ULTS!
Y, AUGUST 25, 1910.

SALARY LOANS.

EY FOR SALARIED PEOPLE—IF YOU a permanent salaried position we will loan ny reasonable sum from $10 upwards WITH- security or knowledge of employer or friends. ates are LOW. Payments easy. REMARK IF before due. Quick service; long time if de- no red tape; no extra charge; nothing in- f loan in advance. Office hours, 9 a. m. to 8 Saturday until 1 p. m. Will receive same treatment, whether you borrow or not.
OUR TERMS:
CLUDING PRINCIPAL AND INTEREST.
ou borrow $10 you pay back 45c per week.
ou borrow $15 you pay back 68c per week.
ou borrow $20 you pay back 90c per week.
ou borrow $25 you pay back $1.13 per week.
ou borrow $30 you pay back $1.35 per week.
ou borrow $35 you pay back $1.58 per week.
ou borrow $40 you pay back $1.80 per week.
ou borrow $45 you pay back $2.03 per week.
ou borrow $50 you pay back $2.25 per week.
GER AMOUNTS IN SAME PROPORTION.
NATIONAL FINANCE COMPANY,
Joint Stock Co.,
Suite 401, 108 La Salle-st.
Branch office:
om 7, 9215 Commercial-av., South Chicago.
PRECIATE ACCOUNTS OF HONORABLE ple [men employed or in business, ladies with ances from their husbands or incomes from sources] who want large or small sums con- ntially, with or without security. My terms nlnutes from loop district], and my being the ldest of a large wholesale vehicle establish- [Bradstreet's and other agencies] and ing] and not a professional money lender ds a privacy not possible to those who deal with n in downtown office buildings where money rs congregate. My customer's name and affairs are known only to me; my employees know nts only by serial number. Professional lend- emand high rates, usually asking so much that average straightforward citizen realizes that ibitant charges for any time are burdensome. average price, all charges positively included ver more than 1, 2, or 3 per cent monthly, often depending on risk and amount loaned. Ind- al waiting rooms. Ask for WILCOXE, care Englewood Co., 1401-1403 E. 63d-st., corner nwood-av. Telephone Hyde Park 4388.

ON FINANCIAL CO.
164 MONROE-ST., ROOM 502.
ALARY LOANS. SALARY LOANS.
ney to loan to better class of salaried employes to the honest workingman, no matter what position, on your plain note.
NO INDORSEMENT NECESSARY.
will give you the fairest rates you can get in ago. You can pay us back in either weekly or thly payments, to suit yourself.
dealings are confidential, and we give a writ- guarantee not to enforce payment through m.
LONG ESTABLISHED AND RELIABLE.
Come and see us when you want a loan.
MASON FINANCIAL CO.,
134 Monroe-st., Room 502.
hwest corner Clark. Telephone Central 2040.

KERS TO THE PEOPLE—
U CAN borrow money of us in small sums as as large. Men and women employed—business ple—we can give you the fairest terms in Chicago. DIES of reputable family may EASILY BOR- on their own name and promise. Twelve s established. Close to State-st. stores. Our rest is 6 per cent per year. All our charges are ars within the VERY MINIMUM WHICH R PERSONALITY FIXES and consistent Justice. Straightforward and courteously we money to any MAN or WOMAN of honorable ation of repayment, with or without security. Central 7054 or call. Private office [also li- room], connected with banking room.
enth floor, 122 Monroe-st., s. e. corner Clark.
WEST & COMPANY.

ARY LOANS—
IVATE PARTY,
WEST RATES,
ALY PAYMENTS AND CONFIDENTIAL.
ROOM 804, 160 WASHINGTON-ST.

ARY LOANS, FURNITURE LOANS AT es lower than those who advertise cheap rates, and be convinced.
m 302. STATE CREDIT CO., Room 302.
7 Dearborn-st. 107 Dearborn-st.
Phone Central 4916.

ET ONLY $ PER CENT ON MY MONEY AT a bank, so if you have a clean record I will loan what you need at 6 per cent a year. See me you are tied up with loan brokers. Address 1858, Tribune.

ARRIED MEN AND WOMEN ARE DIRECT- to our special low terms of money on credit, time to pay; confidential and fair treatment. m 301, 121 La Salle-st.

PLOYES' CREDIT CO., 121 LA SALLE-ST., oom 206—Money loaned salaried people and oon keeping rooms, without security; easy pay- nts. Offices in 66 principal cities.

CHICAGO INVESTMENT COMPANY—MONEY salaried people; lowest rates; discount on all s paid before due. Room 1206, 134 Monroe-st.

ONS TO SALARIED PEOPLE. LOWEST es; easy payments. ALICE M. BILLINGS & Room 811, 184 La Salle-st.

CK LOANS TO MEN AND WOMEN ON IN- ges; best terms. LA SALLE FINANCE CO., Tacoma Bldg., 181 La Salle-st.

BER & COMPANY, CONFIDENTIAL SAL- RY LOANS. ROOM 818, 140 DEARBORN-ST., W. COR. MADISON. Call and see us.

SINESS MAN WILL LOAN HONORABLE started employes small sums; give business ad- ss; will call. Address J A 897, Tribune.

IVATE FAMILY WILL LOAN TO A FEW ified people at 6 per cent a year; five years ne; confidential. Address C K 168, Tribune.

IVATE PARTY MAKES SALARY CHATTEL llateral loans; 3 per cent annually to honest ployes. SALTER, 145 La Salle-st.

IVATE PARTY WILL LOAN HONEST EM- ployes at 6% annually. Taylor, 145 La Salle-st.

DOGS, BIRDS, POULTRY, ETC.

R SALE—FIRST CLASS BOSTON TERRIERS, ue terriers, Yorkshire terriers, Blenheim spa- , bull terriers, toy black and tans. 3628 Cot- Grove-av.

R HOMERS, YOUNG MATED STOCK; BUFF ose out my stock blue ribbon winners; let me r from you. Royal White Squab Co., Elkhart,

R SALE—PEDIGREED BOSTON TERRIER, months old, $5 each; bargains. DR. F. L. WSHER, Crescent City, Ill.

STON TERRIER PUPS, $15 UP; BULL TER- er pups, $10 UP; French bull terrier pups, $15 1623 Wabash. Cal. 1897.

R SALE AND STUD—ALL BREEDS; DOGS carded. 3160 Lake Park-av. Aldine 448.

R SALE—DOGS AND IMPORTED ENGLISH bull dogs, poodles. GALLAHAN, 23 N May-st.

ULTRY, PIGEON, DOG NEWSPAPERS. EU- ropean & American News Co., 178 Dearborn-st.

OWLING, BILLIARD & POOL TABLES.

R SALE—SECOND HAND BILLIARD AND ool table for sale cheap; with privilege of ying. The Brunswick-Balke-Collender Co., Wabash-av.

LLIARD AND POOL TABLE FOR SALE OR ent; easy terms. Billiard and bowling supplies o repairing. 746 Milwaukee-av. Monroe 8666.

OR SALE—NEW AND SECOND HAND POOL ables; low prices; easy terms. Full line billiard pplies. PASSOW & SONS, 832 W. Madison-st.

REFINISHED POOL AND BILLIARD TA- bles, Brunswick make, will be sold at a sacrifice 2202-2206 Orden-av., near 12th-st.

E J. L. FOWLER CO., BILLIARD AND POOL table manufacturers; sell or rent; easy terms. 12 W. Lake-st. Tel. West 217.

MISCELLANEOUS.

OOK MANUSCRIPTS WANTED BY CHI- cago branch office of New York publishing house; state size, condition in 1 ASSE; submit at once to Hamilton White, Manager Branch office, 307 N. ntario-st., Chicago.

ASH PAID—LONG CUT HAIR WHITE AND old color combings. 1504 E. 53d-st.

DETECTIVE AGENCIES.

LEXANDER'S DETECTIVE AGENCY, 731 Washington-st. Reliable evidence collected. xperienced operatives. Phone Main 1808.

BOOKS AND MAGAZINES.

ELL YOUR BOOKS! WE PAY CASH. SINGLE volumes or entire libraries. Phone Central 6087. MORRIS BOOK SHOP, 168 Wabash-av.

RAILWAY TIME TABLES.

Daily. ‡Sunday. †Ex. Saturday. ‡Ex. Sunday. §Ex. Monday.

Chicago & North Western
Ticket office, 212 Clark-st. (Telephone Randolph 2927) or Wells Street Station. Information Harrison 7693. Main 960 and Automatic 2300.

Leave		Arrive
7:00 am	Milwaukee, Madison	‡7:40 pm
7:00 am	Milwaukee, Sheboygan, Manitowoc	‡1:20 pm
8:00 am	Rockford and Freeport	‡3:30 pm
	via Elgin	‡7:30 pm
8:00 am	Rockford via Harvard	‡6:00 pm
8:00 am	La Crosse, Winona, Minn. and Dak.	‡4:00 pm
9:00 am	Milwaukee, Menominee, Escanaba	‡4:00 pm
9:00 am	St. Paul, Minneapolis, Madison	‡9:00 pm
9:00 am	Marshfield via Merrillan	‡10:00 pm
9:00 am	Omaha, Cedar Rapids, Des Moines	‡4:00 pm
10:00 am	Elgin, Rockford, Freeport	‡7:30 pm
11:00 am	Milwaukee, G. Bay, Menominee	‡7:40 pm
	Manitowoc, Wausau, Marshfield	‡11:00 pm
12:00 pm	Cedar Rapids and Intermediate	‡10:00 pm
2:00 pm	Milwaukee, Racine, Milwaukee	‡9:00 pm
3:00 pm	Milwaukee, Green Bay, Menominee	‡9:00 pm
4:00 pm	Milwaukee, Madison, Waukesha	‡9:00 pm
4:00 pm	Beloit, Janesville, Madison	‡10:00 pm
4:00 pm	Kenosha, Racine, Milwaukee	‡10:00 pm
5:00 pm	Elgin, Rockford, Freeport	‡7:30 pm
5:00 pm	Milwaukee, Waukesha, Sheboygan	‡9:00 pm
	Manitowoc, Appleton, Oshkosh	‡11:00 pm
6:00 pm	Oshkosh, Wausau, Marshfield	‡11:00 pm
6:00 pm	Denver, Omaha and Council Bluffs	‡7:00 am
6:00 pm	Des Moines, Omaha, Sioux City	‡7:00 am
6:00 pm	Duluth, Superior, Janesville	‡7:00 am
6:00 pm	Milwaukee, Calumet, Marquette	‡7:00 am
6:00 pm	Sault Ste. Marie (Through Sleeper)	‡7:00 am
6:00 pm	Sheboygan, Manitowoc, Ashland	‡11:00 am
7:00 pm	St. Paul, Minneapolis, Madison	‡7:00 am
7:00 pm	Omaha, Ogden, Salt Lake, San Francisco, Los Angeles	‡7:00 am
7:00 pm	Northern Iowa and Dakotas	‡7:00 am
8:00 pm	Elgin, Rockford, Freeport	‡7:30 am
8:00 pm	Milwaukee, Racine and Milwaukee	‡9:00 am
8:00 pm	La Crosse, Winona, Black Hills	‡11:00 am
8:00 pm	St. Paul, Minneapolis and Duluth	‡11:00 am
9:00 pm	Omaha, Salt Lake, Los Angeles	‡11:00 am
9:00 pm	Portland and Puget Sound points	‡11:00 am
9:00 pm	Milwaukee, Green Bay, Menominee	‡11:00 am
9:00 pm	Omaha, Des Moines, Denver	‡11:00 am
9:00 pm	Omaha, Sioux City, Black Hills	‡11:00 am
9:00 pm	Salt Lake, San Francisco, Los Angeles, Omaha, Cedar Rapids	‡7:00 am
9:00 pm	Portland and Puget Sound points	‡7:00 am
9:00 pm	Omaha, Northern Iowa and Dakotas	‡7:00 am
9:00 pm	Milwaukee, Madison, Grand Rapids, Wausau, Marshfield, Grand Rapids	‡11:00 am
9:00 pm	Milwaukee, Green Bay, Menominee, Marquette, Ironwood	‡11:00 am
9:00 pm	Beloit, Janesville, Madison, St. Paul, Minneapolis, Superior and Duluth	‡11:00 am
9:00 pm	La Crosse and Winona	‡11:00 am
10:00 pm	Milwaukee-Madison (Sleeping Car)	‡7:00 am
(a) Daily except Sunday a. m. (b) Daily except Monday a. m. (c) Sunday only a. m. (d) Daily except Saturday. (e) Daily except Sunday. (f) Daily except Monday. (g) Daily except Saturday a. m. (h) Daily except Sunday a. m. (i) Daily except Monday a. m. (j) Daily between Chicago and Milwaukee. (k) Daily between Chicago and Antigo. (l) Daily between Chicago and Oconto. (m) Daily between Chicago and Menominee. (n) Daily between Chicago and Marquette. (o) Daily between Chicago and Ironwood. (p) Daily between Chicago and Iron Mountain. (q) Daily between Chicago and Green Bay. (r) Daily between Chicago and Ashland. (s) Daily between Chicago and Duluth. (t) Daily between Chicago and Superior. (u) Daily between Chicago and Minneapolis. (v) Daily between Chicago and Madison. (w) Daily between Chicago and Winona. (x) Daily between Chicago and Sioux City. (y) Daily between Chicago and Omaha. (z) Daily between Chicago and Denver. (1) Daily between Chicago and Portland. (2) Daily between Chicago and Seattle. (3) Daily between Chicago and Spokane. (4) Daily between Chicago and Salt Lake City. (5) Daily between Chicago and San Francisco. (6) Daily between Chicago and Los Angeles. (7) Daily between Chicago and Ogden. (8) Daily between Chicago and Denver. (9) Daily between Chicago and Omaha. (10) Daily between Chicago and Sioux City. (11) Daily between Chicago and Black Hills. (12) Daily between Chicago and Lander. (13) Daily between Chicago and Cheyenne. (14) Daily between Chicago and Lincoln. (15) Daily between Chicago and Des Moines. (16) Daily between Chicago and Council Bluffs. (17) Daily between Chicago and Kansas City. (18) Daily between Chicago and Omaha. (19) Daily between Chicago and Denver. (20) Daily between Chicago and Portland. (21) Daily between Chicago and Seattle. (22) Daily between Chicago and Spokane. (23) Daily between Chicago and Salt Lake City. (24) Daily between Chicago and San Francisco. (25) Daily between Chicago and Los Angeles. (26) Daily between Chicago and Ogden. (27) Daily between Chicago and Denver. (28) Daily between Chicago and Omaha. (29) Daily between Chicago and Sioux City. (30) Daily between Chicago and Black Hills. (31) Daily between Chicago and Lander. (32) Daily between Chicago and Cheyenne. (33) Daily between Chicago and Lincoln. (34) Daily between Chicago and Des Moines. (35) Daily between Chicago and Council Bluffs. (36) Daily between Chicago and Kansas City. (37) Daily between Chicago and Omaha. (38) Daily between Chicago and Denver. (39) Daily between Chicago and Portland. (40) Daily between Chicago and Seattle. (41) Daily between Chicago and Spokane. (42) Daily between Chicago and Salt Lake City. (43) Daily between Chicago and San Francisco. (44) Daily between Chicago and Los Angeles. (45) Daily between Chicago and Ogden. (46) Daily between Chicago and Denver. (47) Daily between Chicago and Omaha. (48) Daily between Chicago and Sioux City. (49) Daily between Chicago and Black Hills. (50) Daily between Chicago and Lander. (51) Daily between Chicago and Cheyenne. (52) Daily between Chicago and Lincoln. (53) Daily between Chicago and Des Moines. (54) Daily between Chicago and Council Bluffs. (55) Daily between Chicago and Kansas City. (56) Daily between Chicago and Omaha. (57) Daily between Chicago and Denver. (58) Daily between Chicago and Portland. (59) Daily between Chicago and Seattle. (60) Daily between Chicago and Spokane. (61) Daily between Chicago and Salt Lake City. (62) Daily between Chicago and San Francisco. (63) Daily between Chicago and Los Angeles. (64) Daily between Chicago and Ogden. (65) Daily between Chicago and Denver. (66) Daily between Chicago and Omaha. (67) Daily between Chicago and Sioux City. (68) Daily between Chicago and Black Hills. (69) Daily between Chicago and Lander. (70) Daily between Chicago and Cheyenne. (71) Daily between Chicago and Lincoln. (72) Daily between Chicago and Des Moines. (73) Daily between Chicago and Council Bluffs. (74) Daily between Chicago and Kansas City. (75) Daily between Chicago and Omaha. (76) Daily between Chicago and Denver. (77) Daily between Chicago and Portland. (78) Daily between Chicago and Seattle. (79) Daily between Chicago and Spokane. (80) Daily between Chicago and Salt Lake City. (81) Daily between Chicago and San Francisco. (82) Daily between Chicago and Los Angeles. (83) Daily between Chicago and Ogden. (84) Daily between Chicago and Denver. (85) Daily between Chicago and Omaha. (86) Daily between Chicago and Sioux City. (87) Daily between Chicago and Black Hills. (88) Daily between Chicago and Lander. (89) Daily between Chicago and Cheyenne. (90) Daily between Chicago and Lincoln. (91) Daily between Chicago and Des Moines. (92) Daily between Chicago and Council Bluffs. (93) Daily between Chicago and Kansas City. (94) Daily between Chicago and Omaha. (95) Daily between Chicago and Denver. (96) Daily between Chicago and Portland. (97) Daily between Chicago and Seattle. (98) Daily between Chicago and Spokane. (99) Daily between Chicago and Salt Lake City. (100) Daily between Chicago and San Francisco. (101) Daily between Chicago and Los Angeles. (102) Daily between Chicago and Ogden. (103) Daily between Chicago and Denver. (104) Daily between Chicago and Omaha. (105) Daily between Chicago and Sioux City. (106) Daily between Chicago and Black Hills. (107) Daily between Chicago and Lander. (108) Daily between Chicago and Cheyenne. (109) Daily between Chicago and Lincoln. (110) Daily between Chicago and Des Moines. (111) Daily between Chicago and Council Bluffs. (112) Daily between Chicago and Kansas City. (113) Daily between Chicago and Omaha. (114) Daily between Chicago and Denver. (115) Daily between Chicago and Portland. (116) Daily between Chicago and Seattle. (117) Daily between Chicago and Spokane. (118) Daily between Chicago and Salt Lake City. (119) Daily between Chicago and San Francisco. (120) Daily between Chicago and Los Angeles. (121) Daily between Chicago and Ogden. (122) Daily between Chicago and Denver. (123) Daily between Chicago and Omaha. (124) Daily between Chicago and Sioux City. (125) Daily between Chicago and Black Hills. (126) Daily between Chicago and Lander. (127) Daily between Chicago and Cheyenne. (128) Daily between Chicago and Lincoln. (129) Daily between Chicago and Des Moines. (130) Daily between Chicago and Council Bluffs. (131) Daily between Chicago and Kansas City. (132) Daily between Chicago and Omaha. (133) Daily between Chicago and Denver. (134) Daily between Chicago and Portland. (135) Daily between Chicago and Seattle. (136) Daily between Chicago and Spokane. (137) Daily between Chicago and Salt Lake City. (138) Daily between Chicago and San Francisco. (139) Daily between Chicago and Los Angeles. (140) Daily between Chicago and Ogden. (141) Daily between Chicago and Denver. (142) Daily between Chicago and Omaha. (143) Daily between Chicago and Sioux City. (144) Daily between Chicago and Black Hills. (145) Daily between Chicago and Lander. (146) Daily between Chicago and Cheyenne. (147) Daily between Chicago and Lincoln. (148) Daily between Chicago and Des Moines. (149) Daily between Chicago and Council Bluffs. (150) Daily between Chicago and Kansas City. (151) Daily between Chicago and Omaha. (152) Daily between Chicago and Denver. (153) Daily between Chicago and Portland. (154) Daily between Chicago and Seattle. (155) Daily between Chicago and Spokane. (156) Daily between Chicago and Salt Lake City. (157) Daily between Chicago and San Francisco. (158) Daily between Chicago and Los Angeles. (159) Daily between Chicago and Ogden. (160) Daily between Chicago and Denver. (161) Daily between Chicago and Omaha. (162) Daily between Chicago and Sioux City. (163) Daily between Chicago and Black Hills. (164) Daily between Chicago and Lander. (165) Daily between Chicago and Cheyenne. (166) Daily between Chicago and Lincoln. (167) Daily between Chicago and Des Moines. (168) Daily between Chicago and Council Bluffs. (169) Daily between Chicago and Kansas City. (170) Daily between Chicago and Omaha. (171) Daily between Chicago and Denver. (172) Daily between Chicago and Portland. (173) Daily between Chicago and Seattle. (174) Daily between Chicago and Spokane. (175) Daily between Chicago and Salt Lake City. (176) Daily between Chicago and San Francisco. (177) Daily between Chicago and Los Angeles. (178) Daily between Chicago and Ogden. (179) Daily between Chicago and Denver. (180) Daily between Chicago and Omaha. (181) Daily between Chicago and Sioux City. (182) Daily between Chicago and Black Hills. (183) Daily between Chicago and Lander. (184) Daily between Chicago and Cheyenne. (185) Daily between Chicago and Lincoln. (186) Daily between Chicago and Des Moines. (187) Daily between Chicago and Council Bluffs. (188) Daily between Chicago and Kansas City. (189) Daily between Chicago and Omaha. (190) Daily between Chicago and Denver. (191) Daily between Chicago and Portland. (192) Daily between Chicago and Seattle. (193) Daily between Chicago and Spokane. (194) Daily between Chicago and Salt Lake City. (195) Daily between Chicago and San Francisco. (196) Daily between Chicago and Los Angeles. (197) Daily between Chicago and Ogden. (198) Daily between Chicago and Denver. (199) Daily between Chicago and Omaha. (200) Daily between Chicago and Sioux City. (201) Daily between Chicago and Black Hills. (202) Daily between Chicago and Lander. (203) Daily between Chicago and Cheyenne. (204) Daily between Chicago and Lincoln. (205) Daily between Chicago and Des Moines. (206) Daily between Chicago and Council Bluffs. (207) Daily between Chicago and Kansas City. (208) Daily between Chicago and Omaha. (209) Daily between Chicago and Denver. (210) Daily between Chicago and Portland. (211) Daily between Chicago and Seattle. (212) Daily between Chicago and Spokane. (213) Daily between Chicago and Salt Lake City. (214) Daily between Chicago and San Francisco. (215) Daily between Chicago and Los Angeles. (216) Daily between Chicago and Ogden. (217) Daily between Chicago and Denver. (218) Daily between Chicago and Omaha. (219) Daily between Chicago and Sioux City. (220) Daily between Chicago and Black Hills. (221) Daily between Chicago and Lander. (222) Daily between Chicago and Cheyenne. (223) Daily between Chicago and Lincoln. (224) Daily between Chicago and Des Moines. (225) Daily between Chicago and Council Bluffs. (226) Daily between Chicago and Kansas City. (227) Daily between Chicago and Omaha. (228) Daily between Chicago and Denver. (229) Daily between Chicago and Portland. (230) Daily between Chicago and Seattle. (231) Daily between Chicago and Spokane. (232) Daily between Chicago and Salt Lake City. (233) Daily between Chicago and San Francisco. (234) Daily between Chicago and Los Angeles. (235) Daily between Chicago and Ogden. (236) Daily between Chicago and Denver. (237) Daily between Chicago and Omaha. (238) Daily between Chicago and Sioux City. (239) Daily between Chicago and Black Hills. (240) Daily between Chicago and Lander. (241) Daily between Chicago and Cheyenne. (242) Daily between Chicago and Lincoln. (243) Daily between Chicago and Des Moines. (244) Daily between Chicago and Council Bluffs. (245) Daily between Chicago and Kansas City. (246) Daily between Chicago and Omaha. (247) Daily between Chicago and Denver. (248) Daily between Chicago and Portland. (249) Daily between Chicago and Seattle. (250) Daily between Chicago and Spokane. (251) Daily between Chicago and Salt Lake City. (252) Daily between Chicago and San Francisco. (253) Daily between Chicago and Los Angeles. (254) Daily between Chicago and Ogden. (255) Daily between Chicago and Denver. (256) Daily between Chicago and Omaha. (257) Daily between Chicago and Sioux City. (258) Daily between Chicago and Black Hills. (259) Daily between Chicago and Lander. (260) Daily between Chicago and Cheyenne. (261) Daily between Chicago and Lincoln. (262) Daily between Chicago and Des Moines. (263) Daily between Chicago and Council Bluffs. (264) Daily between Chicago and Kansas City. (265) Daily between Chicago and Omaha. (266) Daily between Chicago and Denver. (267) Daily between Chicago and Portland. (268) Daily between Chicago and Seattle. (269) Daily between Chicago and Spokane. (270) Daily between Chicago and Salt Lake City. (271) Daily between Chicago and San Francisco. (272) Daily between Chicago and Los Angeles. (273) Daily between Chicago and Ogden. (274) Daily between Chicago and Denver. (275) Daily between Chicago and Omaha. (276) Daily between Chicago and Sioux City. (277) Daily between Chicago and Black Hills. (278) Daily between Chicago and Lander. (279) Daily between Chicago and Cheyenne. (280) Daily between Chicago and Lincoln. (281) Daily between Chicago and Des Moines. (282) Daily between Chicago and Council Bluffs. (283) Daily between Chicago and Kansas City. (284) Daily between Chicago and Omaha. (285) Daily between Chicago and Denver. (286) Daily between Chicago and Portland. (287) Daily between Chicago and Seattle. (288) Daily between Chicago and Spokane. (289) Daily between Chicago and Salt Lake City. (290) Daily between Chicago and San Francisco. (291) Daily between Chicago and Los Angeles. (292) Daily between Chicago and Ogden. (293) Daily between Chicago and Denver. (294) Daily between Chicago and Omaha. (295) Daily between Chicago and Sioux City. (296) Daily between Chicago and Black Hills. (297) Daily between Chicago and Lander. (298) Daily between Chicago and Cheyenne. (299) Daily between Chicago and Lincoln. (300) Daily between Chicago and Des Moines. (301) Daily between Chicago and Council Bluffs. (302) Daily between Chicago and Kansas City. (303) Daily between Chicago and Omaha. (304) Daily between Chicago and Denver. (305) Daily between Chicago and Portland. (306) Daily between Chicago and Seattle. (307) Daily between Chicago and Spokane. (308) Daily between Chicago and Salt Lake City. (309) Daily between Chicago and San Francisco. (310) Daily between Chicago and Los Angeles. (311) Daily between Chicago and Ogden. (312) Daily between Chicago and Denver. (313) Daily between Chicago and Omaha. (314) Daily between Chicago and Sioux City. (315) Daily between Chicago and Black Hills. (316) Daily between Chicago and Lander. (317) Daily between Chicago and Cheyenne. (318) Daily between Chicago and Lincoln. (319) Daily between Chicago and Des Moines. (320) Daily between Chicago and Council Bluffs. (321) Daily between Chicago and Kansas City. (322) Daily between Chicago and Omaha. (323) Daily between Chicago and Denver. (324) Daily between Chicago and Portland. (325) Daily between Chicago and Seattle. (326) Daily between Chicago and Spokane. (327) Daily between Chicago and Salt Lake City. (328) Daily between Chicago and San Francisco. (329) Daily between Chicago and Los Angeles. (330) Daily between Chicago and Ogden. (331) Daily between Chicago and Denver. (332) Daily between Chicago and Omaha. (333) Daily between Chicago and Sioux City. (334) Daily between Chicago and Black Hills. (335) Daily between Chicago and Lander. (336) Daily between Chicago and Cheyenne. (337) Daily between Chicago and Lincoln. (338) Daily between Chicago and Des Moines. (339) Daily between Chicago and Council Bluffs. (340) Daily between Chicago and Kansas City. (341) Daily between Chicago and Omaha. (342) Daily between Chicago and Denver. (343) Daily between Chicago and Portland. (344) Daily between Chicago and Seattle. (345) Daily between Chicago and Spokane. (346) Daily between Chicago and Salt Lake City. (347) Daily between Chicago and San Francisco. (348) Daily between Chicago and Los Angeles. (349) Daily between Chicago and Ogden. (350) Daily between Chicago and Denver. (351) Daily between Chicago and Omaha. (352) Daily between Chicago and Sioux City. (353) Daily between Chicago and Black Hills. (354) Daily between Chicago and Lander. (355) Daily between Chicago and Cheyenne. (356) Daily between Chicago and Lincoln. (357) Daily between Chicago and Des Moines. (358) Daily between Chicago and Council Bluffs. (359) Daily between Chicago and Kansas City. (360) Daily between Chicago and Omaha. (361) Daily between Chicago and Denver. (362) Daily between Chicago and Portland. (363) Daily between Chicago and Seattle. (364) Daily between Chicago and Spokane. (365) Daily between Chicago and Salt Lake City. (366) Daily between Chicago and San Francisco. (367) Daily between Chicago and Los Angeles. (368) Daily between Chicago and Ogden. (369) Daily between Chicago and Denver. (370) Daily between Chicago and Omaha. (371) Daily between Chicago and Sioux City. (372) Daily between Chicago and Black Hills. (373) Daily between Chicago and Lander. (374) Daily between Chicago and Cheyenne. (375) Daily between Chicago and Lincoln. (376) Daily between Chicago and Des Moines. (377) Daily between Chicago and Council Bluffs. (378) Daily between Chicago and Kansas City. (379) Daily between Chicago and Omaha. (380) Daily between Chicago and Denver. (381) Daily between Chicago and Portland. (382) Daily between Chicago and Seattle. (383) Daily between Chicago and Spokane. (384) Daily between Chicago and Salt Lake City. (385) Daily between Chicago and San Francisco. (386) Daily between Chicago and Los Angeles. (387) Daily between Chicago and Ogden. (388) Daily between Chicago and Denver. (389) Daily between Chicago and Omaha. (390) Daily between Chicago and Sioux City. (391) Daily between Chicago and Black Hills. (392) Daily between Chicago and Lander. (393) Daily between Chicago and Cheyenne. (394) Daily between Chicago and Lincoln. (395) Daily between Chicago and Des Moines. (396) Daily between Chicago and Council Bluffs. (397) Daily between Chicago and Kansas City. (398) Daily between Chicago and Omaha. (399) Daily between Chicago and Denver. (400) Daily between Chicago and Portland. (401) Daily between Chicago and Seattle. (402) Daily between Chicago and Spokane. (403) Daily between Chicago and Salt Lake City. (404) Daily between Chicago and San Francisco. (405) Daily between Chicago and Los Angeles. (406) Daily between Chicago and Ogden. (407) Daily between Chicago and Denver. (408) Daily between Chicago and Omaha. (409) Daily between Chicago and Sioux City. (410) Daily between Chicago and Black Hills. (411) Daily between Chicago and Lander. (412) Daily between Chicago and Cheyenne. (413) Daily between Chicago and Lincoln. (414) Daily between Chicago and Des Moines. (415) Daily between Chicago and Council Bluffs. (416) Daily between Chicago and Kansas City. (417) Daily between Chicago and Omaha. (418) Daily between Chicago and Denver. (419) Daily between Chicago and Portland. (420) Daily between Chicago and Seattle. (421) Daily between Chicago and Spokane. (422) Daily between Chicago and Salt Lake City. (423) Daily between Chicago and San Francisco. (424) Daily between Chicago and Los Angeles. (425) Daily between Chicago and Ogden. (426) Daily between Chicago and Denver. (427) Daily between Chicago and Omaha. (428) Daily between Chicago and Sioux City. (429) Daily between Chicago and Black Hills. (430) Daily between Chicago and Lander. (431) Daily between Chicago and Cheyenne. (432) Daily between Chicago and Lincoln. (433) Daily between Chicago and Des Moines. (434) Daily between Chicago and Council Bluffs. (435) Daily between Chicago and Kansas City. (436) Daily between Chicago and Omaha. (437) Daily between Chicago and Denver. (438) Daily between Chicago and Portland. (439) Daily between Chicago and Seattle. (440) Daily between Chicago and Spokane. (441) Daily between Chicago and Salt Lake City. (442) Daily between Chicago and San Francisco. (443) Daily between Chicago and Los Angeles. (444) Daily between Chicago and Ogden. (445) Daily between Chicago and Denver. (446) Daily between Chicago and Omaha. (447) Daily between Chicago and Sioux City. (448) Daily between Chicago and Black Hills. (449) Daily between Chicago and Lander. (450) Daily between Chicago and Cheyenne. (451) Daily between Chicago and Lincoln. (452) Daily between Chicago and Des Moines. (453) Daily between Chicago and Council Bluffs. (454) Daily between Chicago and Kansas City. (455) Daily between Chicago and Omaha. (456) Daily between Chicago and Denver. (457) Daily between Chicago and Portland. (458) Daily between Chicago and Seattle. (459) Daily between Chicago and Spokane. (460) Daily between Chicago and Salt Lake City. (461) Daily between Chicago and San Francisco. (462) Daily between Chicago and Los Angeles. (463) Daily between Chicago and Ogden. (464) Daily between Chicago and Denver. (465) Daily between Chicago and Omaha. (466) Daily between Chicago and Sioux City. (467) Daily between Chicago and Black Hills. (468) Daily between Chicago and Lander. (469) Daily between Chicago and Cheyenne. (470) Daily between Chicago and Lincoln. (471) Daily between Chicago and Des Moines. (472) Daily between Chicago and Council Bluffs. (473) Daily between Chicago and Kansas City. (474) Daily between Chicago and Omaha. (475) Daily between Chicago and Denver. (476) Daily between Chicago and Portland. (477) Daily between Chicago and Seattle. (478) Daily between Chicago and Spokane. (479) Daily between Chicago and Salt Lake City. (480) Daily between Chicago and San Francisco. (481) Daily between Chicago and Los Angeles. (482) Daily between Chicago and Ogden. (483) Daily between Chicago and Denver. (484) Daily between Chicago and Omaha. (485) Daily between Chicago and Sioux City. (486) Daily between Chicago and Black Hills. (487) Daily between Chicago and Lander. (488) Daily between Chicago and Cheyenne. (489) Daily between Chicago and Lincoln. (490) Daily between Chicago and Des Moines. (491) Daily between Chicago and Council Bluffs. (492) Daily between Chicago and Kansas City. (493) Daily between Chicago and Omaha. (494) Daily between Chicago and Denver. (495) Daily between Chicago and Portland. (496) Daily between Chicago and Seattle. (497) Daily between Chicago and Spokane. (498) Daily between Chicago and Salt Lake City. (499) Daily between Chicago and San Francisco. (500) Daily between Chicago and Los Angeles. (501) Daily between Chicago and Ogden. (502) Daily between Chicago and Denver. (503) Daily between Chicago and Omaha. (504) Daily between Chicago and Sioux City. (505) Daily between Chicago and Black Hills. (506) Daily between Chicago and Lander. (507) Daily between Chicago and Cheyenne. (508) Daily between Chicago and Lincoln. (509) Daily between Chicago and Des Moines. (510) Daily between Chicago and Council Bluffs. (511) Daily between Chicago and Kansas City. (512) Daily between Chicago and Omaha. (513) Daily between Chicago and Denver. (514) Daily between Chicago and Portland. (515) Daily between Chicago and Seattle. (516) Daily between Chicago and Spokane. (517) Daily between Chicago and Salt Lake City. (518) Daily between Chicago and San Francisco. (519) Daily between Chicago and Los Angeles. (520) Daily between Chicago and Ogden. (521) Daily between Chicago and Denver. (522) Daily between Chicago and Omaha. (523) Daily between Chicago and Sioux City. (524) Daily between Chicago and Black Hills. (525) Daily between Chicago and Lander. (526) Daily between Chicago and Cheyenne. (527) Daily between Chicago and Lincoln. (528) Daily between Chicago and Des Moines. (529) Daily between Chicago and Council Bluffs. (530) Daily between Chicago and Kansas City. (531) Daily between Chicago and Omaha. (532) Daily between Chicago and Denver. (533) Daily between Chicago and Portland. (534) Daily between Chicago and Seattle. (535) Daily between Chicago and Spokane. (536) Daily between Chicago and Salt Lake City. (537) Daily between Chicago and San Francisco. (538) Daily between Chicago and Los Angeles. (539) Daily between Chicago and Ogden. (540) Daily between Chicago and Denver. (541) Daily between Chicago and Omaha. (542) Daily between Chicago and Sioux City. (543) Daily between Chicago and Black Hills. (544) Daily between Chicago and Lander. (545) Daily between Chicago and Cheyenne. (546) Daily between Chicago and Lincoln. (547) Daily between Chicago and Des Moines. (548) Daily between Chicago and Council Bluffs. (549) Daily between Chicago and Kansas City. (550) Daily between Chicago and Omaha. (551) Daily between Chicago and Denver. (552) Daily between Chicago and Portland. (553) Daily between Chicago and Seattle. (554) Daily between Chicago and Spokane. (555) Daily between Chicago and Salt Lake City. (556) Daily between Chicago and San Francisco. (557) Daily between Chicago and Los Angeles. (558) Daily between Chicago and Ogden. (559) Daily between Chicago and Denver. (560) Daily between Chicago and Omaha. (561) Daily between Chicago and Sioux City. (562) Daily between Chicago and Black Hills. (563) Daily between Chicago and Lander. (564) Daily between Chicago and Cheyenne. (565) Daily between Chicago and Lincoln. (566) Daily between Chicago and Des Moines. (567) Daily between Chicago and Council Bluffs. (568) Daily between Chicago and Kansas City. (569) Daily between Chicago and Omaha. (570) Daily between Chicago and Denver. (571) Daily between Chicago and Portland. (572) Daily between Chicago and Seattle. (573) Daily between Chicago and Spokane. (574) Daily between Chicago and Salt Lake City. (575) Daily between Chicago and San Francisco. (576) Daily between Chicago and Los Angeles. (577) Daily between Chicago and Ogden. (578) Daily between Chicago and Denver. (579) Daily between Chicago and Omaha. (580) Daily between Chicago and Sioux City. (581) Daily between Chicago and Black Hills. (582) Daily between Chicago and Lander. (583) Daily between Chicago and Cheyenne. (584) Daily between Chicago and Lincoln. (585) Daily between Chicago and Des Moines. (586) Daily between Chicago

and Jackson boulevard belongs the distinction of recognizing the colonel. This man was standing on the corner as the car rolled past on the return trip from the jaunt in Michigan avenue. He happened to look squarely into Col. Roosevelt's face. His jaw dropped in astonishment and he turned excitedly to his neighbor. But before he could make any demonstration the car was gone.

It was a quarter of 9 when the colonel finally arrived at the Newspaper club, and his coming was forewarned by the cheer that went up from the street, where a crowd had gathered. Within, the rooms were crowded with newspaper men.

Col. Roosevelt made himself at home without a moment's hesitation. One might easily have thought that he was in his right element from the facile way in which he slipped into his proper place.

"Shall I say something to the boys?" he asked, turning to Vice President Buck.

"They'd be mighty pleased to hear you," said Mr. Buck.

"All right; only I won't say much, because I want to have time to meet each one of you and to shake you by the hand."

Seeking Wilder Game.

"If you fellows will give your attention for a moment, Mr. Roosevelt will say a few words to us," said Vice President Buck. "You all know that he has been traveling in Africa looking for wild game, and this is the first visit to Chicago since he has returned. We are told in the dispatches that he is out looking for even wilder game now than the lions and elephants of Africa. We are given to understand he is looking for members for his famous Ananias club. Gentlemen, I present Mr. Roosevelt."

"That's great," said the former president of the United States, slapping Buck on the back. Then, turning to the upturned and expectant faces before him, the colonel's countenance expanded itself into that most good natured grin, and with one hand in his trousers pocket and the other at large for the purpose of gesturing, he began:

"I am very glad to be with you. I am glad to be in Chicago again. I like Chicago. And what is more to the point, I am glad to meet the active newspaper men of this city.

Some Rough Himself.

"Coming over in the automobile, I was warned that this was a rough club, and that I might be frightened by its uncouthness. I told your president that I am somewhat of a rough character myself, and I did not think that there was anything so rough that it could frighten me.

"I am particularly interested in showing myself in Chicago just now, because I remember that you have a professor here, his name is ——"

The colonel was at a loss for the name, but not so the newspaper men. They recognized their man right off, and with one voice a dozen exclaimed—"Prof. Starr."

"Yes, that's the name, Starr," said Col. Roosevelt, drawing down his nether lip and exposing a double row of perfect teeth.

"Well, before I went to Africa he predicted my early demise. You see, I have not demised. I am still here, and I guess the lions did not do their duty. The demising was all on the other side. Since I have come out of Africa, I have heard that towards the last Wall street pinned its faith in the rhinoceroses, but even they failed to fulfill the duty that Wall street imposed upon them.

Having Best Time Yet.

"I enjoyed my hunt in Africa hugely—even more than I enjoyed myself when I was in the White House, and I might say that I enjoyed myself in the White House very, very much. And since I have been back home—yes, even now—I am enjoying myself, I think more than I ever enjoyed myself before in my life.

"I am glad that I could accept your invitation; I shall be glad to meet you all, and I thank you."

That was the end of his little speech, but it was enjoyed, as he would say, "hugely." And then followed twenty minutes of handshaking—twenty minutes in which the men who have "covered" Col. Roosevelt when he came to Chicago as Spanish war hero, vice president, and president, stepped up and grasped his hand and exchanged a few words of personal and "unnewsworthy" greeting.

The last of the handshakers had scarcely passed when the colonel commenced to let his eyes roam over the walls of the room, which are adorned with the originals of many a cartoon that has been printed at his expense and with signed photographs of famous men who have visited the club. The first picture that met his eager eye was an enlarged photograph of President Taft, wearing his famous smile, taken on the occasion of his last visit to Chicago, when he was entertained by the Newspaper club.

"That's great!" he exclaimed.

Sees Self Done in Oil.

"How do you like that, colonel?" asked some one, pointing to an oil painting of himself, in hunter's costume, bearing a gun across his arm, which was done by Wells of THE TRIBUNE.

"That's me, all right, in my very best Rocky mountain costume. Ah! But I must look at this," he exclaimed, going over to a cartoon hanging on the wall.

It was a cartoon in two parts, with the caption: "Alone with the Centuries." The upper half represented Col. Roosevelt in Egypt, standing alone by the side of an ancient tomb of one of the Rameses, with a bit of a soliloquy upon the happy state of the ancient Egyptian kings. The second part of the cartoon represents the lid of the tomb suddenly cast aside and a reporter, with pad and pencil in hand, sticks his head out of the tomb and asks: "Colonel, what do you think of Cannon?"

Almost Talks of Cannon.

Col. Roosevelt threw back his head and laughed long and heartily. "That's great; that's the best I've seen. What do I think of Cannon——" He looked as if he were going to tell what he really did think of the speaker, but then some one had to interrupt the train of his thought by shouting: "Well, what do you think of him?" and the colonel, ever on his guard, closed his mouth like a steel trap and moved on to the next picture that attracted his eye.

It happened to be a cartoon representing Col. Roosevelt and William Jennings Bryan in the garb of newsboys, standing upon a street corner, and each peddling his own papers. The colonel had a bundle of Outlooks under his arm and the "Fearless Leader" was similarly equipped with Commoners. Each was shouting to the other in genuine newsboy vernacular: "Aw, git off'n this corner. D'wan an' peddle your papers."

That also tickled the risibles of the former president. "By George, that's funny," he said, and then, after a moment's pause, he murmured, under his breath, "Poor Bill."

The colonel made a tour of the room and found many things to amuse him among the pictures that had been gathered there. Suddenly there was a slight commotion by the door, and he turned in time to greet his old time friend, H. H. Kohlsaat.

Greeted by Old Friend.

"How are you, H. H.?" he exclaimed, brushing his way impetuously to the side of the white-haired editor. They clasped hands, and the colonel was so pleased that he poked Mr. Kohlsaat in the ribs. He led Mr. Kohlsaat to a corner, and the club members, recognizing that these two warm friends had something to say to each other, stood aloof until the momentary conference was over.

Mr. Kohlsaat had come to take Col. Roosevelt for a spin through the parks, and as it was fast approaching train time, he was forced to leave the genial atmosphere. Donning his old soft hat and rain proof overcoat, the colonel made his way toward the door, but the boys were not going to let him go without one more demonstration.

"Three cheers for Teddy!" shouted someone in the crowd, and they were given with roof-lifting vigor. The colonel rushed over and caught the man who started it by the arm, but it was too late; the boys wanted to let themselves out, and they did.

"That's the best I've heard yet," said the colonel as he got into the elevator to descend to the main floor.

Making his way through the police lines and grasping the hands that were outstretched to him as he passed across the sidewalk, meanwhile bowing to the cheering throng on either side, he made his way to Mr. Kohlsaat's automobile for the journey back to the train.

Crowds Wait at Depot.

The car went at slow speed to the north side, turned over to the Lake Shore drive, and then on through Lincoln park. It came back at the same slow speed, and the crowd at the Northwestern station that had heard of the coming of the visitor began to get restless.

Lieut. Dammann, in charge of a detail of twenty men, was fully occupied keeping the most enthusiastic from crowding the main stairway, but his troubles then were not to be compared with the difficulty of holding the crowd when Roosevelt appeared.

There were more than 1,000 persons jammed into the depot, and they surged from both sides over the aisle that had been kept open as the former president stepped from the machine and, with his soft hat in his hand, began to descend the stairs.

Joins in Football Rush.

Halfway down it seemed impossible for him to get through, and then Dammann gathered half a dozen men round him and started a football rush, while the colonel, smiling and waving his hand, followed closely behind.

The special cars had been held in the station annex until several regular trains were disposed of, and during the wait Col. Roosevelt was the center of a crowd which had passed the police lines.

Among the first to get the ear of Mr. Roosevelt was a delegation representing the Civil Service Reform association, headed by its president, Robert Catherwood, and including Merritt Starr, Fletcher Dobyns, and Edgar A. Bancroft.

The former president recognized the name of Mr. Catherwood, who came to the point immediately and told him that the association hoped he would express his views on civil service during his tour. He also handed him a packet of papers setting forth the history of the civil service reform activities.

Praises Civil Service.

"I'll be glad to have this," said the colonel, "but I can't say how much use I'll be able to make of it. Corruption is the old, old issue and honesty is the greatest virtue. I am talking old fashioned, plain honesty. Civil service is a part of that, it is a means to that end. Civil service has a great deal in common with this subject."

Mr. Kohlsaat then told him some of the recent efforts of the reform association, saying:

"We are pledging as many candidates as possible to support the cause of civil service in the county and the state."

"That's just the right way to do the work," replied Roosevelt. "Remind me of all this when I come back this way again."

From this it was understood that the subject will be brought up when he appears before the Hamilton club.

Against Fight Pictures.

Moving pictures of the Jeffries-Johnson fight were the next subject offered Col. Roosevelt, and he voiced his approval of Forest Park's campaign against exhibitions of the films being shown at a theater in the suburb.

"By George, I'm glad you're fighting them," said the former president to John A. Ford of Forest Park. Mr. Ford explained the situation in Forest Park, reciting that the fight against the pictures had the backing of "a little church [the Pioneer Presbyterian], a local newspaper, and a village trustee, backed by public sentiment."

"And I've come down to see you for the single purpose," added Mr. Ford, "of asking you for an expression of opinion that would assist us in our campaign."

Col. Roosevelt seized the young man's right hand in his own, shook it heartily, and then gave his cordial message of indorsement of the campaign to drive the fight pictures out of Chicago's suburb.

Then the camera men exploded their flashlights, and some one suggested "the shooting is worse than in Africa."

Asks for McCutcheon.

"Haven't you fellows taken enough of those infernal pictures?" exclaimed Mr. Roosevelt, laughingly, nodding towards the camera brigade.

Then he recognized a TRIBUNE man.

"Where's McCutcheon?" he asked, and was told that the artist was going along as far as Omaha on the trip.

"Is there a Hamilton club man here?" he suddenly exclaimed.

Emil G. Wetter of the club came up at that moment and the prospective banquet in honor of the former president was discussed briefly.

A number of men, including District Attorney Sims, were presented to the visitor before his car was backed in; and when he mounted the platform at the rear the crowd which was jammed deep against the iron railings shouted unceasingly for a speech.

In reply he waved his hat and bowed repeatedly with a happy smile.

"I can't talk in all this noise," he said finally. "All I can tell you is how glad I am to be here. Good luck and good night."

With these words he retired into his car, where he chatted with members of his party while the shouts of the crowd continued.

"You've Got to Come Back."

The crowd remained until the train took its departure at 10:27. Cheer after cheer rent the air and the crowd pleaded hard for the colonel to step outside and make a speech. Finally one enthusiast shouted:

"O, you've got to come back, Teddy."

It was taken up by the assemblage and the newspaper photographers made preparations for a snap shot while the people shouted themselves hoarse.

"O, come out until we get a glimpse of you, Teddy," cried a woman, and the din kept up until the colonel stepped on the observation platform and waved his hat in characteristic style and said: "Good-by, good-by, good-by."

"O, you are not going to leave us that way, Teddy, are you," shouted a woman on the rear platform of a train on the first track south.

The colonel smiled at her and then noticing her extended hand grasped it warmly and three other women and a couple of men followed suit, the colonel smiling graciously upon them all. His action started a stampede among his admirers, but the policemen who were lined up thickly around the car stopped the onrush.

The colonel was reading a manuscript when the train left the depot and his face still was aglow with smiles.

Ade Finds Teddy a Stimulant.

George Ade, author and playwright, who is one of the guests on the Roosevelt special, said touring with Roosevelt is stimulating to the literary imagination.

"This getting in touch with the great movements of the day is what a man of letters needs," said Mr. Ade. "It is the great desideratum in letters today to be able to look at men and events with a sane eye like an average man. It is not the way any more to look at things with a dreamy eye and a feeling of detachment. The writer must get down close to his subject and know it and be a part of it."

Col. Roosevelt, Mr. Ade said, is bound to be a lasting influence on literature.

"The colonel's writings are criticised as too direct; too hammer and tongs," said the Indiana author. "One might as well say that water is too wet or that crystal is too clear. That is what we expect of Col. Roosevelt.

"He is himself and in this literary style of his we see a style that austerely rests on the possession by its user of a large mass of exact information. There is no dream and no atmosphere of illusion in what he writes. It is the strongest kind of testimony of what is possible to the simple, clear thinker, who has no artistic temperament, no literary tricks, simply the power of plain thinking and facts in his mind to set forth."

Only Living Ex-President Comes to Chicago: Snapshots at a Reception and at His Train.

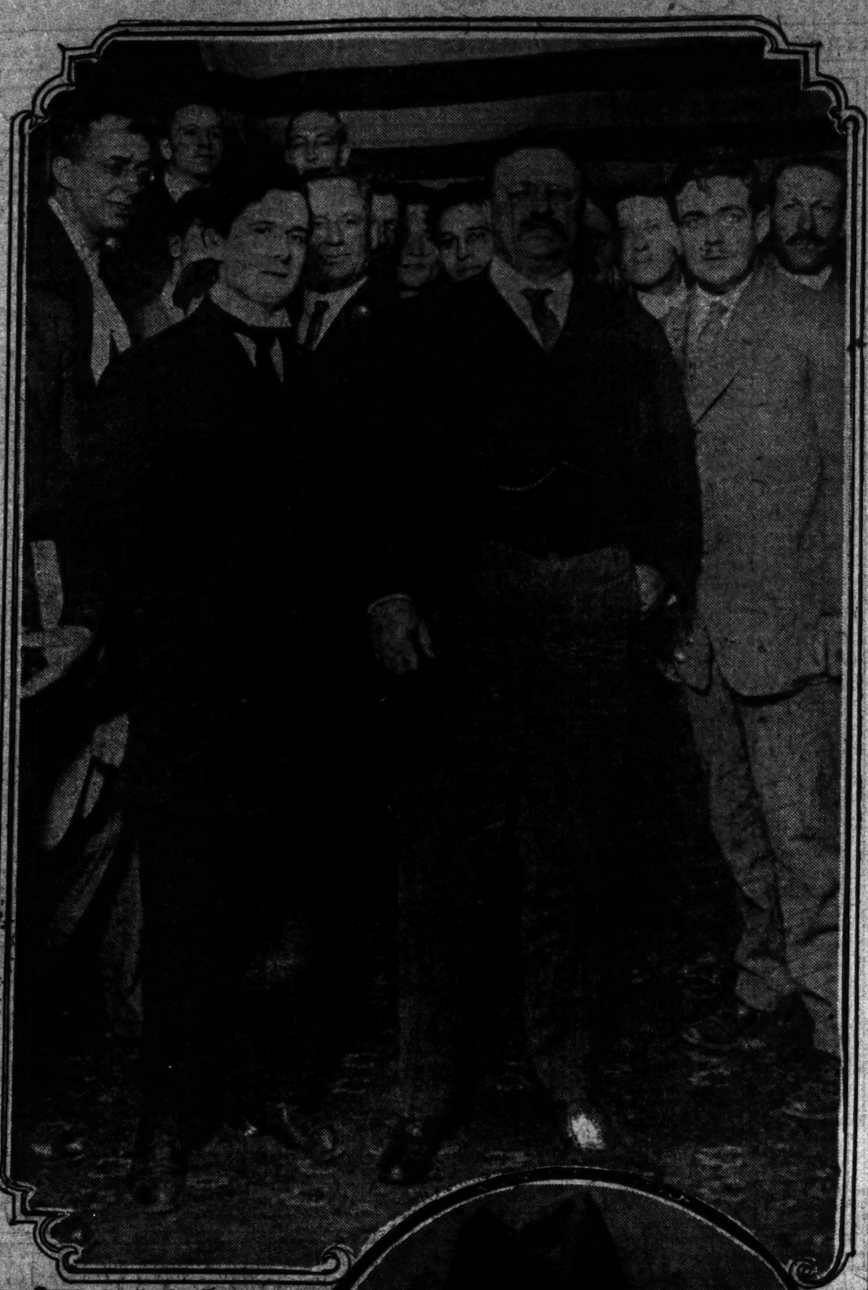

SURROUNDED BY FRIENDS AT NEWSPAPER CLUB RECEPTION

THEODORE ROOSEVELT

BRYAN SEES PLOT FOR 1912.

Accuses Roosevelt of Paving the Way for Candidacy for Third Term as President.

Lincoln, Neb., Aug. 25.—[Special.]—W. J. Bryan believes Theodore Roosevelt is working for the Republican nomination for president in 1912, an accuses him, in so doing, of violating the time honored precedent. Bryan will print the following editorial in his Commoner of tomorrow:

"It looks like Roosevelt expected to be candidate in 1912. Some of his enthusiastic friends have been talking about him, but there was nothing to support their prophecies until confidential friends, who visited him after the turn down for chairman, announced that he would be a candidate only if it were necessary to do so in order to carry out 'his policies.'

"That means that he is not satisfied with the administration, and expects to contest the nomination two years hence. That means fun.

"And how will he set forth, specifically, the policies which he regards as his? It will be interesting to know what policies he regards as of such vital importance as to justify him in violating the precedent of a century. Are there any good policies that a Democratic victory would not protect?"

SHERMAN IN THEODORE'S WAKE.

Vice President Coming to Chicago Tomorrow as Guest of Congressman McKinley.

Reservations were made at the Auditorium hotel last night for Vice President James Schoolcraft Sherman, who will reach Chicago tomorrow morning on his tour of the middle west. He will be the guest of Congressman William McKinley, chairman of the national Republican congressional committee, and will make one of his principal addresses in McKinley's district.

ROOSEVELT STIRS THRONGS ON TRIP

Hits Right and Left in Bold Speeches Against Corporations and Crooks.

SCORES ALL EVILDOERS.

Declares Rich and Poor Alike Must Suffer When Laws Are Broken by Them.

South Bend, Ind., Aug. 25.—[Special.]—Moving swiftly into the heart of the west, Theodore Roosevelt grew bold today. The crowds that thronged the railroad stations all along the line, in the states of New York, Ohio, and Indiana, surprised even the colonel himself by their genuine enthusiasm and interest in what he had to say. They listened to advice and they heard the colonel warm up into his old time form and bang away against dishonest corporations and dishonest men.

He threatened to break the biggest business in the land if it was not honest. He said he would make the corporations come to time, although he promised to eschew politics until he should begin his set speeches at Cheyenne.

The colonel could not resist the temptation to deliver a backhanded swat at Gov. Harmon of Ohio. He aroused a great crowd in the union station in Cleveland by his reference to the car strikes at Columbus a few weeks ago, when the mob defied the police and cut loose from the law. He intimated that Gov. Harmon did not do his duty. He deplored the incident as an affront to decency and he declared that the public official who fails to quell the mob is as much of a criminal as the corrupt member of a corporation, which is the limit.

Tells Plans, but Not for 1912.

Mr. Roosevelt clenched his fist, pounded the air, and set his jaws as he told folks in the various states what he would do, whenever he had power. He said he would keep order and insist upon justice from the rich man.

A good many persons got the impression that T. R. spoke as if he were going to have power in the future, for he used that tense most all the time. His utterances, however, so far as 1912 is concerned, have not more than lightly suggested that he is moving right ahead on his own hook.

The colonel hasn't got far enough on his trip yet to allow an accurate estimate of his popularity in the west. Of course the crowds yelled and rooted for "Teddy," and said nice things right to the colonel's face, but they did not go wild today. As the train would draw from the various stations, one could catch faint booms for "our next president," but nothing stronger of that nature was forthcoming. Still the colonel liked it. They like him. And he continued to hammer away at corporations and the mobs.

Everywhere there were incidents typical of a Roosevelt tour. When the colonel spotted a baby in the crowd, he would stop right in the middle of his speech to pass a kind word to a couple of fond parents. The effect on the crowd was just what he desired. This happened at Toledo.

Blame for Ohio Mobs Divided.

It was not quite clear, and, indeed, the colonel did not know himself, whether in reference to the Columbus strike he placed the entire blame on Gov. Harmon or upon Mayor Marshall. One is a Democrat and the other is a Republican. He had heard several persons who boarded the train in Ohio say that the labor unions had bluffed the officials out.

From the early dawn, when Mr. Roosevelt rubbed his eyes and found himself standing before a formal breakfast banquet in the Ellicott club, in Buffalo, until evening there was something doing every minute. Politicians swarmed to the Republic, his private car—politicians mostly of minor importance, who were seeking indorsements for themselves or their constituents. The frock coated and silk hatted local committees bearing the "Welcome to our city" resolutions that are dear to the heart of the colonel, blew in unannounced, and requested him to come uptown for an hour or two, where they had a big spread all ready. A Methodist minister slipped him a card stating there was room for him in the church. T. R. did not reply to this bid.

The first real pounding of the day came at Cleveland. Mr. Roosevelt, as soon as he crossed the state line from New York into Ohio, thought of the affair at Columbus.

Hops Fence to Be Near People.

As the special thundered into the Union station at Cleveland, shortly after noon, the colonel spied several thousand men and women jammed against an iron railing that separated them from the railroad yard. The platforms were full. Reserves pressed back the crowd, but they all wanted to see T. R., and see him they would.

It looked like a small sized riot for a time. Mr. Roosevelt discovered at once that if he would talk to the bulk of the audience in the huge block he would have to hop the fence and get close to the common people. He called for the police and they literally injected him into the solid phalanx, with most excellent result. His black sombrero was crushed until it looked as if some one had sat on it. But the colonel was cheerful and bright.

"This is great," he shouted, as soon as he got settled. "You see it is the first chance I have had since I came out west to see the heart of the American people.

"The first thing that always strikes me wherever I go through America is that fundamentally we are all the same people. Wherever I go I find the average American about the same fellow, east or west or north or south. The average American is a pretty good fellow, but his wife is a still better fellow."

And everybody cheered and laughed—especially "the ladies, bless 'em." Mr. Roosevelt said his hope was to make conditions in this country a little fairer and a little more equitable than they had been.

Would Treat Rich and Poor Alike.

"There are two things to remember," continued the colonel. "In the first place, always insist upon absolute honesty, and, in the second place, insist upon obedience of the law." [Cheers.]

"Now, I stand for the poor man until he does something that is wrong. I will not stand for any man if he is wrong, rich or poor. If the rich man strives to use his wealth to destroy others, I will cinch him if I can."

The crowd screamed with delight, but Mr. Roosevelt waved for silence.

"Wait!" he roared. "Wait and see if you'll cheer the other side. If the poor man is crooked or commits violence I will stand behind the forces of order every time.

"These are the articles of my creed: A square deal for every man, justice for every man, rich or poor. If there is disorder all reforms must stop until order is restored."

The colonel was beating the atmosphere with gusto at this point. He was all worked up.

"I shall insist upon honesty if it breaks up the best business of the land. And I shall insist upon order under all circumstances.

"Remember that the public official who does not maintain order and fails to put down the mob, is quite as criminal as any corrupt man who conducts a great corporation that becomes corrupt."

There was silence among the crowd. They hung on every word.

Will Make Corporations Behave.

"I stand for decent citizenship," Mr. Roosevelt remarked. "I am against the corporation when it does wrong and I am against the mob when it resorts to violence. And whenever I have power I will keep order on the one hand and I will insist upon justice from the rich man and the corporation on the other. I will make the corporations come to time just as I will make the mob."

As he started back for his train, the colonel was nearly mobbed by the onrush of admirers. He fought his way clear and finally got back on to the platform.

Doctrines Roosevelt Is Preaching on His Tour.

I believe in party government, but the moment a question of honesty is involved I recognize no party distinction. If I make any distinction it is that it is a little more my business to hunt out of public life a crook who claims to belong to my party than if he claims to belong to another.

* *

Distrust above all other men the man who will inveigh against crookedness only if he finds it connected with somebody not connected with his own party. Distrust the financier who cannot see crookedness among financiers, but only among the labor leaders, and distrust the labor leader who can see crookedness only when it is by the big financier.

* *

Do not let the man feel that he is to be pitied rather than blamed for yielding to the temptation offered by the big corporation that tries to get him to go wrong. My experience is that the kind of man who will go wrong when the big corporation tempts him is a crook from the start and goes wrong because he is glad to go wrong.

* *

We claim to be civilized people, and civilized people ought to know how to dispose of the sewage in some other way than by putting it into the drinking water. We need action by both the state and the nation to put a complete stop to the pollution of the great lakes—action by the state so far as our own boundary is concerned, and action by the nation because other states besides our own are interested.

* *

Often you will find that men have betrayed the interests of the people by doing what is improper for some big corporation. In that case try to get at them and try to get at the big corporation and all those responsible for its management, and I will help you in every way that I can.

* *

The great question we have to face is to shape things so that every American citizen shall have a fair chance to earn his living and lead his life under the best and most favorable conditions, that he shall be protected in his rights and prevented from wronging others in turn.

* *

I shall insist upon honesty if it breaks up the best business of the land, and shall insist upon order under all circumstances.

* *

I will make the corporations come to time and I will make the mob come to time.

* *

I would fight for the rights of the big man just as I would for the rights of the small man and for the rights of all the people if they want to be honest to the people themselves.

I am talking old fashioned, plain honesty. Civil service is a part of that; it is a means to that end.

ROOSEVELT FOES PLAN COUP?

"Old Guard" Said to Be Ready to Nominate Him for Governor.

WOULD KNIFE HIM AT POLLS.

Woodruff Blames Griscom for Recent Snub to Ex-President.

New York, Aug. 25.—[Special.]—New details of the deep laid conspiracy of the "old guard" in Republican politics in New York state to down Theodore Roosevelt are coming to light.

Tonight it is stated by the wise ones that if they fail to keep from him the honor of being temporary chairman of the state convention at Saratoga they will retaliate for his victory in that fight by nominating him to make the run for governor.

Then, according to schedule, they will go out secretly and under cover of darkness and expeditiously knife him at the polls, delivering the state into the hands of the Democrats for two years at least. Even this, they think, will be a cheap price to pay for the final humiliation of Roosevelt, which they are confident they can accomplish.

Woodruff Attacks Griscom.

The most interesting real happening of the day in connection with Roosevelt's controversy with the Old Guard was the issuance of a statement by Timothy L. Woodruff, state chairman of the Republican organization. Woodruff puts the responsibility for the action of the committee squarely up to Lloyd C. Griscom, president of the Republican county committee, and flatly denies that he had even an intimation of any plan to present the name of Col. Roosevelt to the committee until Mr. Griscom made the actual nomination.

Mr. Woodruff's statement, given out tonight, is as follows:

"Nothing that has transpired since the meeting of the Republican state committee nor anything that has been said since then should mislead any one as to the conditions or the situation which then existed.

"In accordance with the precedent established two years ago in the selection of Senator Root as temporary chairman of the state convention, I and some of those who have been associated with me in the management of the Republican party through the last two political campaigns, met the night before the meeting of the state committee, and, after the consideration of several names, decided to present to the committee the name of Vice President Sherman as temporary chairman, a selection which we had every reason to believe would be highly satisfactory to the Republicans of the state.

Says Griscom Surprised Him.

"Much to my surprise and entirely without warning, Mr. Griscom, who sat in the committee as a proxy and who had been in the state committee rooms for nearly an hour before the meeting without saying a word to me about it, moved to substitute the name of Mr. Roosevelt for that of Mr. Sherman, with full knowledge which every one had had all the morning that a majority of the committee was committed to Vice President Sherman's selection. What Mr. Griscom's motive was in placing Mr. Roosevelt in the position of being defeated I could not then comprehend, nor is it important to discuss it now.

"President Taft was in no way involved in this matter, as the members of the state committee acted entirely within their authority in selecting a temporary chairman without, so far as I know, a single one of them consulting with him about it; but in view of the apparent effront to Mr. Roosevelt, caused by the action of Mr. Griscom, I felt called upon, as chairman of the committee, to send a letter to the ex-president explaining how the contretemps occurred."

Roosevelt Once Foe of Primaries?

William Barnes Jr., Republican boss of Albany and the main hope of the old guard in its battle with Roosevelt, declared gleefully today that when the colonel had been president he had characterized direct primaries as "the device of the demagogue and the millionaire."

"Maybe all this noise and activity over controlling the Saratoga convention and the next state organization is intended to settle two years in advance whether William H. Taft or Theodore Roosevelt is to have the New York delegation to the Republican national convention in 1912," Barnes said.

NOTICE TO THE PUBLIC

The Most Remarkable OXFORD SHOE SALE in Chicago. Absolutely Nothing Reserved.

$3 to $7 Values NOW $1.95

When you buy Ruppert's Shoes you buy no shoes from unknown makers. Every pair is made the Ruppert way. That's the explanation of the crowds that throng our shops.

SEE AND CONVINCE YOURSELF

Ruppert FAMOUS FREAK FOR SENSITIVE FEET

Open Evenings

3 SHOPS:

McVicker's Theater Madison near State St.

Van Buren and La Salle At La Salle.

Harrison and Clark One block south of Van Buren on Clark.

Quality Today & Tomorrow

any Summer Suit in this shop $15

There is no price limit; absolutely nothing reserved.

I must close out all my summer clothes this week, so if you want a real bargain come in today or tomorrow and pick out any Summer Suit in the shop and give me $15.

FOREMAN Quality Clothes

92-94-96 Washington St. Bet. Clark and Dearborn Streets

A CLEAN HEAD

Best Thing To Do If You Have Any Hair Trouble

The frequent use of Birt's Head Wash imparts to the scalp a feeling of cleanness, freshness and invigoration that is hard to describe. It opens up the pores that lead down to the hair roots, and removes every vestige of dandruff and scales. It contains the best ingredients known for use on the hair and scalp, and these ingredients are printed in full on each package. Birt's Head Wash puts the scalp in such a healthy condition that the hair is stopped naturally. It contains no free alkali, as is the case with the generic run of soaps and shampoos, and there is in it no alcohol, which is one of the principal ingredients in many so-called hair remedies. Free alkali is deadly in its effect on the hair, and alcohol makes the hair turn gray prematurely. Be on the safe side. Use Birt's Head Wash, and soon your hair troubles will be over. 25c and 50c.

ADVERTISE IN THE TRIBUNE.

NOTICE
TO THE
PUBLIC
The Most Remarkable
OXFORD SHOE SALE
in Chicago.
Absolutely Nothing Reserved.
$3 to $7 Values
NOW
$1.95
When you buy Ruppert's Shoes you buy no shoes from unknown makers. Every pair is made the Ruppert way. That's the explanation of the crowds that throng our shops.
SEE AND CONVINCE YOURSELF
Ruppert
FAMOUS FREAK FOR SENSITIVE FEET
Open Evenings
3 SHOPS:
McVicker's Theater
Madison near State St.
Van Buren and La Salle
At La Salle.
Harrison and Clark
One block south of Van Buren on Clark

Quality
Today & Tomorrow
Any Summer Suit in this shop
$15
There is no price limit; absolutely nothing reserved.
I must close out all my summer clothes this week, so if you want a real bargain come in today or tomorrow and pick out any Summer Suit in the shop and give me $15.
FOREMAN
Quality Clothes
92-94-96 Washington St.
Bet. Clark and Dearborn Streets

A CLEAN HEAD
Best Thing To Do If You Have Any Hair Trouble
The frequent use of Birt's Head Wash parts to the scalp a feeling of cleanness, freshness and invigoration that is hard to describe. It opens up the pores that lead down to the hair roots, and removes every vestige of dandruff and scales. It contains the best ingredients known for growing on the hair and scalp, and these ingredients are printed in full on each package. Birt's Head Wash puts the scalp in such a healthy condition that the loss of hair is stopped naturally. It contains no free alkali, as is the case with the general run of soaps and shampoos, and there is in it no alcohol, which is one of the principal ingredients in many so-called hair remedies. Free alkali is deadly in its effect on the hair, and alcohol makes the hair dry and gray prematurely. Be on the safe side, use Birt's Head Wash, and soon your hair troubles will be over. 25c and 50c.

ADVERTISE IN THE TRIBUNE.

FIGHT CONTINUED ON LIABILITY BILL

Organized Labor Men Reiterate Opposition to Compensation Feature.

TILTS ENLIVEN TALKS.

Members of Commission Say Proposed Measure Will Have to Be Modified.

A succession of tilts between labor men, representatives of employers, and members of the commission enlivened the sessions of the state employers' liability commission yesterday at the Grand Pacific hotel. Representatives of organized labor reiterated their opposition to the compensation feature of the commission's proposed liability bill.

As a result of the opposition, members of the commission stated that the compensation feature will have to be modified to meet the views of the contending parties. A closing session of the commission will be held today, after which the commissioners will meet at Springfield, where a draft of the proposed measure will be made and submitted to Gov. Deneen.

President John Fitzpatrick of the Chicago Federation of Labor and Charles Piez, chairman of the commission, clashed at one stage of the discussion, when Fitzpatrick declared that "if labor gets the courts and the judges we'll get the right kind of decisions in injury cases."

Labor Leader Makes Retort.

The labor leader was reminded by Chairman Piez that the courts were not under consideration by the commission.

"I wish they were," retorted President Fitzpatrick. "If they were I suppose I'd be in contempt."

"Well, you wouldn't want every decision, would you?" Chairman Piez asked.

President Fitzpatrick attacked the compensation plan of the commission and declared that organized labor stands committed to an employers' liability law, without compensation. His position was seconded by Harry F. Smith, chairman of the legislative committee of the Brotherhood of Railroad Trainmen, who made a speech stating that the railroad brotherhoods of the state will fight any measure that is not drafted along the lines of the federal employers' liability law, designed to protect railroad employes of the country.

"We are not opposed to compensation so much, but we insist that an employers' liability law for the state is the paramount issue," said Mr. Smith.

Clash at Evening Session.

A clash between Chairman Piez of the commission and John O'Neill of the City Firemen's association took place at the evening session. O'Neill stated that while he served on the labor lobby at Springfield at the last session of the legislature a representative told him that another member of the house had requested him (the representative) to "hold off" on the women's ten hour law "because John M. Glenn is here with the stuff."

"You cannot substantiate that statement and I will not allow such a charge to be made against a person not present," said Mr. Piez, with considerable feeling. "Strike it from the record."

"I can only substantiate what the representative told me," said O'Neill. "I don't mean to cast reflections on anybody."

"So far as the ten hour law is concerned, I was a member of the commission that drafted the bill and I will state that the bill was amended through the efforts of Lee O'Neill Browne," said Piez.

O'Neill's Statement Protested.

"Yes, and I want to say that, in spite of the 'jackpot' charges against Browne, he was the best friend labor had at Springfield," retorted O'Neill. Several employers present protested against O'Neill's statement and declared that nothing illegal was done in the fight against the ten hour law.

"You cannot prove your statement, Mr. O'Neill, and I declare now that the employers brought no influence against the bill except argument," added Chairman Piez.

Secretary John M. Glenn of the Illinois Manufacturers' association denied emphatically that illegal influence was used by him against the ten hour law.

"I don't know what is meant by 'stuff,'" said Mr. Glenn. "All I wish to say is that the members of the Illinois Manufacturers' association violated no law in opposing the measure. The fight we conducted was open and aboveboard, and any statement that we used money or any other illegal influence is absolutely false."

Puzzled by Labor Men.

E. K. Knapp, attorney for the Illinois Steel company, said he was unable to understand the attitude of the labor men and added that the plan of the commission provided for both employers' liability and compensation to workmen in addition.

"This proposed law, of course, will decrease the amounts as obtained now in rare cases," he said, "but isn't it better to unite on such a plan for the benefit of all?"

"I want to object to the statement of Mr. Knapp that what we workers want is compensation," said John Flora of the carpenters' union, a member of the commission. "It isn't money that we want, but safe places to work in. The workers want to conserve their lives and limbs. They want to make it so expensive for the employers to kill their workmen that every safety appliance known to science will be installed."

Denies Money View Is Taken.

"Just as long as the employers go to any extreme in fighting liability just that long will labor take the opposite view if it takes twenty years to 'get what we want,'" said President Fitzpatrick. "God help us if the workers have fallen so low as to take a money view of this question.

"When we get a proper liability law, compensation will follow. Injured workmen can then go into court and get compensation."

"What sort of compensation would you get?" he was asked.

"We would get compensation without any angles," said he. "We would get fair, reasonable, equitable compensation. And unless we get the courts and the judges even the employers' liability law won't do us much good."

"Don't you think that the Chicago Federation of Labor may be wrong and the people who demand compensation right in this matter?" Chairman Piez asked.

"You can't tell that to the fellow in the factory," Fitzpatrick answered.

"There is little difference between the fellow in the factory and the fellow in the office," retorted Chairman Piez.

SPEEDER SPENDS NIGHT IN JAIL.

Municipal Judge Bruggemeyer Discharges Him, Thinking Him Sufficiently Punished.

Municipal Judge Bruggemeyer discharged Edward Moser, machinist, living at Thirty-fourth and South State streets, charged with speeding, when Moser pleaded that he had already spent all night in Harrison street station, as he had had no money to put up as bond. Other speed violators fined were: L. F. Johns, 3648 Rhodes avenue, a demonstrator, fined $25 and costs; Owen Murphy, 4004 West Van Buren street, chauffeur, fined $5 and costs; K. G. McMakin, 8021 Vernon avenue, chauffeur, fined $5 and costs.

SPECIAL TRAINS.
ELGIN AUTOMOBILE RACES.
Via the Northwestern Line.
Leave Wells Street Station 7:00 a. m., Aug. 26th and 27th, arriving Elgin about 8:00 a. m. Races begin 10:00 a. m. Other trains will leave as attendance may require. Returning special trains will leave Elgin after the races. Tickets and full information 212 Clark street (Tel. Rand. 4321) and Wells Street Station.—Adv.

Elgin Speedway Where Motorists Race Today; Car Rounding Curve in Final 'Tryout.'

[From photographs taken for THE TRIBUNE.]

ON THE STRAIGHTAWAY

ROUNDING HORNBERG'S TURN

MANY HOLD FATE OF WALSH

Taft to Be Guided by Wishes of Wrecked Banks' Depositors.

PARDON IF ALL ASK FOR IT.

Deluge of Protests Indicates That His Chances Are Small.

[BY A STAFF CORRESPONDENT.]

Washington, D. C., Aug. 25.—[Special.]—If the stockholders and depositors of the wrecked national and state banks once dominated by John R. Walsh are practically a unit in asking the pardon of the former banker from the federal penitentiary at Leavenworth, Kas., he probably will be liberated by President Taft.

In any event the proportion of the stockholders and depositors who join in the petition for a pardon will have a good deal to do with the decision of the department of justice on the question of recommending clemency.

Walsh's Attorneys Are Busy.

The department has been advised that attorneys for Walsh now are striving to get signatures to their petition from all the persons interested in any way in the banks at the time of their enforced dissolution. Whether they are meeting with success in this move is not known, but the attorneys have notified the department they hope to be able to present the petition by September 1.

Scores of letters are being received every week for and against the pardon of Walsh. Since it became known a fortnight ago that Walsh had decided to ask for his freedom, there has been a deluge of protests from all parts of the country. The department has heard from less than a dozen depositors and stockholders and those are about evenly divided on the question. Almost all of the letters favoring the pardon are from residents of the Indiana counties in which the Walsh quarries and mines are located.

Organizing Parole Boards.

Parole boards are being organized under the new law at Atlanta, Ga., Leavenworth and McNeil Island, Wash., but neither Walsh nor Morse, the New York banker who is confined at Atlanta, will be eligible to parole until some time next year. The board at each prison consists of the warden, the chaplain, and Robert V. Ladlow, superintendent of prisons in the department of justice.

No paroles have been granted up to date and cannot be until Attorney General Wickersham returns from Alaska and formulates the regulations of procedure. The attorney general is the final authority in the granting of a parole.

WIFE, DESERTED BY HUSBAND, CHARGES HIM WITH BIGAMY.

Bert H. Tanner Denies He Married Girls Coming to Chicago, to Obtain Their Money.

On complaint of Mrs. Grace Tanner, 2616 Indiana avenue, Bert H. Tanner was arrested last night on bigamy and larceny charges. Mrs. Tanner avers she is one of several whom Tanner has espoused in the last few years.

Until a few months ago Tanner was a dining car conductor on the Chicago and Eastern railroad. The police are working on the theory that he became acquainted with girls coming to Chicago and married them to secure possession of their valuables.

Telegrams have been sent to Louisville, Omaha, Denver, and other cities where young women have been victimized in this manner. The police of these cities have been asked to furnish detailed descriptions of the man in the case and, if possible, have the "wives" come to Chicago.

Until about six weeks ago Tanner resided with his last wife on Indiana avenue. When he disappeared she complained to the police.

Tanner was located at the Delavan hotel, 620 North Clark street, where he had registered under the name of Lee Tanner. When arrested he denied that he was guilty of the bigamy charge.

ABANDONS CHILD AT SCHOOL.

Woman Leaves 3 Year Old Girl at Kindergarten and Fails to Return for Her.

The police are searching for the parents of Alice Curtis, 3 years old, who was left at the Frances Willard kindergarten, 202 South Morgan street, early yesterday morning by a woman who gave the name of Mrs. Mack, 1127 Monroe street. She said it was a neighbor's child and would return for her in the evening. The police found the woman had moved.

Drops Dead from Smoking.

Rockford, Ill., Aug. 25.—[Special.]—Henry Heineman, a bookkeeper, who came here from Chicago a year ago, dropped dead today. Excessive smoking is said to have been the cause.

BEAT DEATH IN LAKE FIGHT

Assistant Camp Head and Four Boys Win Against Odds.

LAUNCH TOSSED BY WIND.

Machinery Gives Out; Occupants Battle to Reach Shore.

Placed at the mercy of wind and waves for several hours by defective machinery of a launch, B. C. Reynolds, assistant superintendent of Hull House Boys' camp, at the Gads Hill encampment at Lake Bluff, Ill., and four boys had a narrow escape from drowning yesterday. They finally made their way to the shore in a rowboat.

Reynolds has been assisting Dr. E. W. White, physical director of Hull house, in taking care of children belonging to the Hull house camp during the summer. Recently Dr. White went to New York and Reynolds has been in charge of the camp.

The launch was left on the beach about a week ago after it had broken down in the lake. The owner, who resides in Chicago and whose name is not known by the campers, said he would return for the boat the following day, but failed to do so. During the morning some of the campers repaired it.

Takes Boys for Ride.

Reynolds took Edward Middleman, 15, 507 De Koven street; Edward Weiss, 16, 1756 West Division street; Anthony Summers, 17, 735 South Halsted street, members of the boys' camp; and Frank Seymour, 15, a member of the St. Paul church camp, out for a ride.

Before starting on the trip Reynolds tied a rowboat to the stern of the launch. After riding along the lake shore for about an hour the machinery gave out.

The launch was then a mile out in the lake and just north of the camp. Reynolds tried to repair the machinery, but when he failed he and his charges finally took to the rowboat and started to tow the disabled launch toward the shore. The heavy sea and wind blocked their efforts and the launch was cast adrift.

Aided Boy Keeps Up Fight.

Reynolds, aided by Summers, the largest of the boys, rowed until 4 o'clock, when they reached the shore.

All of the party suffered considerably from exposure, Seymour and Middleman being the worst sufferers.

F. W. Eddy, business manager of Gads Hill Encampment, who had been notified of the accident to the launch and the danger that Reynolds and his charges were in, had them wrapped in blankets.

"COLD SPELL" STRIKES CITY; MERCURY DROPS 20 DEGREES.

"Overcoat Weather" Will Prevail Today, But It Will Warm Up Tomorrow.

Climatic conditions in Chicago and vicinity underwent a sudden change yesterday. Overcoat weather will prevail to-day and to-night, according to the forecaster in the weather bureau.

In the twenty-six hours ending with 8 o'clock in the evening the temperature dropped 20 degrees. A drop of 9 degrees took place between 4 and 8 o'clock, accompanied by a wind of 40 miles an hour. It was the coldest day this month, 61 degrees. The temperature is expected to rise again Saturday.

The sudden change was general throughout the United States. The forecaster said that warm weather could be looked for to-morrow and for the next few days.

BOARD ANSWERS STEAMER WRIT

British Textile Firms Follow French Exporters in Protesting Against It.

London, Aug. 25.—The export textile firms of this country are organizing a protest, similar to the one under way in France, against the circular of instruction from the American government requiring the deposit at the nearest American consulate of two specimens of all classes of goods intended for export to America. Some exporters in London claim the application of the circular, with its demands for detailed descriptions, would entail such losses and difficulties as practically to bar all export trade to the United States.

DAVIDSON VISITS HIS TROOPS.

Wisconsin Governor on Arrival at Maneuver Reservation Greeted by Salute.

Sparta, Wis., Aug. 25.—[Special.]—Gov. James O. Davidson today officially visited the First regiment, W. N. G., at its camp on the United States maneuver reservation. He was greeted by the seventeen gun salute. The work of the maneuver camp will end on Aug. 31.

DISMANTLE THEATER ON WRIT

Opera Chairs and Stage Equipment Taken from La Salle.

THREATS TO SHOOT MADE.

Deputies and Detectives Clash Before Wrecking Is Begun.

Revolvers were drawn and threats to shoot were made yesterday during an attempt to remove 763 opera chairs and various other theater and stage equipment, valued in all at $2,000, from the La Salle Opera house. The clash occurred between private detectives employed at the theater and deputies armed with a writ of replevin.

Deputies Otto Gnewuch, Charles Strook, and Louis Roehler from the sheriff's office went to the theater shortly after 5 o'clock in the afternoon and informed the detective stationed at the entrance that they were deputies and had the writ to serve.

Threats To Shoot Are Made.

They were admitted after an argument, but as they reached the auditorium another detective approached them with a drawn revolver and said:

"You can't take these things. I'll shoot the man who attempts to remove anything."

Deputy Gnewuch grasped the arm that held the revolver, and Deputy Roehler sprang to his assistance. Meanwhile Strook was busy stopping the first detective from going to the aid of the man who had drawn the revolver.

During the struggle Gnewuch also drew a revolver and threatened to shoot the detective if he did not cease his resistance. Finally he and Roehler overcame the detective and disarmed him.

"There were several other detectives standing some distance from us, but they did not attempt to take part in the fight," said Gnewuch later.

"The man who resisted us demanded, after we had overcome him, that we produce evidence as to who we were. He said he thought we might be fake deputies. We convinced him that we were not."

Workmen Remove Property.

After the trouble was over workmen entered the place and began to carry out furniture and other property listed in the writ. The work continued until late last night.

The writ of replevin was secured by the La Salle Theater company in connection with a suit brought by the company, through Mortimer H. Singer, for the recovery of the property. The La Salle Opera House company, Harry Askin, Charles W. Murphy, and Charles E. Schmaistig are named as defendants to the suit.

Incident In Long Feud.

The serving of the writ is an incident in a long feud between Mr. Singer, now manager of the Princess theater, and Mr. Askin, who is manager of the Grand opera house. It is the immediate sequel to the wrecking of the theater a few weeks ago during litigation between the two in regard to right of possession of the La Salle theater.

A demand was made upon the La Salle Opera House company at noon for the delivery of the personal property of the La Salle Theater company. A part of the property was delivered and delivery of the remainder was refused. It was then that the writ was secured.

The La Salle opera house was to reopen on Monday under the management of Harry Askin.

AUTOISTS TO RACE FOR NEW RECORDS

(Continued from first page.)

in their care this morning telling them of the "speed trap" which the Maywood officials have prepared for speeders on the Elgin road. Twenty-six cars were held up by the local police during the day and the drivers placed under arrest.

Great Drivers to Compete.

Not in recent years has such a galaxy of star drivers been assembled in one race meeting. Men who have gained fame the world over for their daring and who are today considered the best in their chosen line will sit behind the steering gear.

The field of drivers includes George Robertson, who virtually is a champion, having driven his car, the Simplex, to victory over a galaxy of stars in the principal event of the national stock chassis card at Lowell, Mass., last year. He was the first American driver to win the classic Vanderbilt cup race in 1908.

Harry F. Grant, who will pilot the Alco in the big race tomorrow is another Vanderbilt cup winner and the present holder of the classic cup. Grant is the closest approach to Robertson as a road driver.

Another driver who will attract a deal of attention is Barney Oldfield, who will pilot a Knox. Oldfield has to his credit a straightaway mile in :27:33, which is at the rate of 132 miles an hour and the fastest time that distance ever has been covered. Barney holds several records on circular tracks and he dates back to the time when Henry Ford brought out the famous 999.

Ray Harroun and Joe Dawson, who will pilot the Marmon cars, are veterans at the long distance game and because of this long experience they are picked as possible winners in their events. Harroun is the present holder of the $10,000 Schebler trophy, won in a 200 mile on the Indianapolis speedway, while Dawson jumped into the limelight on the same track a month later, when he not only won the Cobe cup, but the Remy trophy as well, both of them long distance events.

Matson and Livingstone Drive.

Al Livingstone, who will sit behind the wheel of the National, is a fast, careful driver, who gets everything possible out of his car. Of the others, Joe Matson is of prominence in that he won the Indiana trophy at Crown Point last year and also captured the Massapequa on Long Island. Today he will drive a Corbin in the Kane county trophy. Arthur Greiner, who is a Chicagoan, is the only amateur in the races. He is both the Illinois and Elgin national title holder. R. A. Hearne, driver of the Benz, is another speedway star like Greiner, and also is a Chicagoan. He holds the Indianapolis helmet, a choice trophy for which many star drivers have competed.

For four days the drivers have sped over the course for two hours each day and each one of them knows just how to take the turns, where the dangerous parts are, and where it will be safe to take chances of passing a competitor. The course in some places is rough, which caused the cars to swerve from one side to the other. In other places it is as smooth as a speedway and on these spots the speed demons let their cars out until the speedometer shows eighty miles an hour.

None of these death defying driver believe that any accidents will take place, but each is of the opinion that some part of his car may break.

Little Car Races Today.

Today's events are what is technically known as the little car races, but they are expected to make just as fast time as the big cars tomorrow. In starting today's contests an innovation will be tried, which, if successful, will be adopted at all future race meetings. It was the original intention of the committee to start all the cars at fifteen second intervals. This would send the last car away before the first one made a complete circuit.

Referee Beecroft and Starter Wagner finally decided to start the cars in the Illinois and Kane county trophies first with half minute intervals. Twenty minutes after the last car in the Kane county event has left the starting line, the first one in the Fox River trophy will be sent on its way and other cars in this event will be started at half minute intervals.

It was the opinion of both Beecroft and Wagner that this policy would enable all the cars to finish about the same time, as the contestants in the Illinois trophy, the first event, have to travel 303.25 miles, the cars in the Kane County, 189.46 miles, and those in the Fox River, 135.57 miles. In this way it is believed that differences in starting time will bring the cars into the last lap at about the same time.

The track was measured officially and was found to be 3 miles and 2,499 feet in length, just a little short of 5½ miles. The start and finish is marked by a large banner strung across the course on the fourth leg, while other banners hung across the course in different places indicate turns and clear stretches.

Flagmen to Flash Signals.

Flagmen in charge of Frank Wood will be stationed at quarter mile intervals along the course and will flash signals to one another denoting different states of the racing game, while telephones have been installed at various points to call for help, in case of accident. When the flagmen wave a red colored insignia, it means that a car is coming and that the course is clear. If a yellow flag is waved its meaning portrays an accident of some kind and all competitors are compelled to stop, while a blue flag with white stars signifies last lap.

Those who make the trip to Elgin in automobiles are warned to be careful in going through Maywood and Wheaton, where speed traps have been set. The Chicago Motor club will station a man in Maywood today to warn the automobilists of the danger.

TODAY'S THREE RACES.

FOX RIVER TROPHY.

Distance, 135.57 miles 16 laps.

No.	Car.	Driver.	Mechanician.
32.	Staver	C. Chesley	Ray Latham
33.	Cole	Bill Endicott	L. J. Edmunds
34.	Staver	Ned Crane	E. Asher
35.	Benz	R. A. Hearne	E. Randall
36.	Staver	G. Monkmeier	W. Fichtel
37.	Warren	A. W. Miller	G. Reeves

KANE COUNTY TROPHY.

Distance, 189.46 miles 20 laps.

No.	Car.	Driver.	Mechanician.
21.	Corbin	J. Matson	L. Holcomb
22.	Overland	A. Schille	E. Schille
23.	Marmon	A. Reineman	M. McKenna
24.	Marion	A. Monson	E. Rooney
25.	Kissel kar	G. Schoenock	G. Howard
26.	Marmon	Dave Buck	Henry Kruse
27.	Cino	W. Pritsche	J. Hrap

ILLINOIS TROPHY.

Distance, 303.25 miles 36 laps.

No.	Car.	Driver.	Mechanician.
1.	National	Al Livingstone	D. Hollingsworth
2.	Falcar	W. H. Pearce	Frank O'Brien
3.	Kissel kar	Mar. Endicott	Bert Redman
4.	Falcar	J. E. Gelnar	E. Johnson
5.	Midland	R. H. Ireland	E. Lahm
6.	Marmon	J. Dawson	E. Scheller
7.	National	A. W. Greiner	Roy Vernon
8.	Lexington	Bob Disch	E. Adams

DENEEN REVIEWS ILLINOIS TROOPS

Biggest Military Demonstration in State's History Passes Before the Executive.

CROWD OF 25,000 THERE.

Nearly Every City of Commonwealth Represented at the Peoria Spectacle.

[BY A STAFF CORRESPONDENT.]

Peoria, Ill., Aug. 25.—[Special.]—Gov. Deneen today officially reviewed the largest military demonstration in the history of Illinois.

The entire strength of the Illinois National guard passed before the executive, while 25,000 spectators watched the splendid spectacle. For two hours the state's army marched past the commander in chief. Nearly every city in the state was represented in the throng that jammed the grandstands and the arena of the driving park, where the reviewing grounds were located.

When the division was formed for review in the central inclosure 6,000 men wearing the uniform of the United States army were massed in three lines, each of them half a mile long. Maj. Gen. Edward C. Young gave the order to present arms, and for the first time a governor of Illinois received the official salute simultaneously from virtually every officer and enlisted man in the state's military establishment.

Bands Play "Hail to Chief."

Gen. Young and his staff joined Gov. Deneen and the governor's staff, and then the executive and the major general rode down the long lines, eight bands playing "Hail to the Chief" as the governor's party approached the different regiments.

The first brigade held the right of line. Under Brigadier-Gen. D. Jack Foster, the Chicago regiments, the first, second and seventh, were formed in line of masses. Col. Sanborn with the first was on the right of the first brigade, then came the seventh commanded by Col. Daniel Moriarty, and then the second, commanded by Col. John J. Garrity. Far over to the left were the troops of the First cavalry, Col. Milton J. Foreman's command, stretching out in a beautiful line of horsemen.

The second brigade was under command of Brigadier-Gen. Frank P. Wells of Decatur. This brigade, consisting of the fourth and eighth regiments of infantry, held the second line of the divisional formation. The eighth, under Col. John R. Marshall, was on the right, and the fourth, commanded by Col. Edward J. Lang, held the left. Then came the third brigade under Brigadier-Gen. Edward Kittilsen of Moline. The sixth infantry, Col. William T. Channon, was the ranking regiment of this brigade. At the left was the third infantry, Col. Charles H. Greene commanding.

Spectators Cheer Governor.

As Gov. Deneen rode past the regiments the spectators cheered him heartily. The governor was in the customary raiment worn by governors—the silk hat and the frock coat. He was splendidly mounted and rode like a veteran.

The governor back at the reviewing stand, Gen. Young sent the order to pass in review. Gen. Foster brought the first brigade into column. Gen. Young rode to the head of the column and the division marched out into the racetrack and swung toward the grandstand.

At the governor's stand Gen. Young, having saluted, turned out and with Gov. Deneen reviewed the troops under his command. The jammed stands greeted Gen. Foster with cheers and a minute later gave hearty greeting to Col. Sanborn and the First infantry band.

The ground was ideal for review purposes and the regular army officers who critically inspected the passing national guardsmen expected a faultless ceremony. They said tonight almost unanimously that they had not been disappointed.

By the time that the first brigade had passed before the governor, and had circumscribed the arena, the second brigade was just beginning to move out of the position it had occupied during the first part of the ceremony. The regiments had reached their camps a mile away before the third brigade, could move, and by the time the cavalry swung into the columns, was solidly massed with the marching men.

Maneuvers Culminate Today.

The maneuvers culminate tomorrow in a combat in which every man in camp will participate. The Red Army, commanded by General Foster, will consist of the first and third brigades and a squadron of cavalry. The Blue Army will be the second brigade and two cavalry squadrons.

The heights north of Averyville will be the battleground, and upon the result of the action depends the safety of Peoria from a military standpoint. The troops move out to the maneuver grounds at 5 o'clock tomorrow morning, and most of the day will be devoted to the development of the problem which has been framed up by the regular army contingent.

Neither the Red Army nor the Blue forces know what will be the position or the plans of the other. Blank ammunition will be issued for the first time during the camp and the people who have been waiting to hear the noise of the rifles firing will have their wishes gratified tomorrow.

Feet Tired—So Tired?
TIZ Makes Sick Feet Well No Matter What Ails Them.

TIZ acts at once and makes tired, aching, swollen feet remarkably fresh and sore proof. It's the sure remedy, you know, for everything that gets the matter with your feet. It's for sore feet and for sweaty, bad-smelling feet, and for corns, callouses and bunions, too.

"For years I have been troubled with sore and tender feet; suffered intense pains. Have had the assistance of physicians without relief. I bought a box of TIZ, which worked a perfect cure; so I met with a great many of my friends. I would not be without it. All it requires is to be known to be universally used."—A. P. Brentner, Chicago.

TIZ is not a powder. Powders and other foot remedies clog up the pores. TIZ draws out all poisonous exudations which bring on soreness of the feet and is the only remedy that does. TIZ cleans out every pore and glorifies the feet—your feet.

You'll never limp again or draw up your face in pain, and you'll forget about your corns, bunions and callouses. You'll feel like a new person.

TIZ is for sale and recommended by drug and dept. stores. 25c per box, or out of city, will be mailed direct by Walter Luther Dodge & Co., Chicago.

MINNESOTA RENT; INSURGENTS BUSY

Situation There Lacks Strain Present in Wisconsin Primary Struggle.

CLAPP WELL SUPPORTED.

Democrats May Vote for Him; Lind and Eberhart Fight for Governorship.

BY JOHN CALLAN O'LAUGHLIN.

Minneapolis, Minn., Aug. 25.—[Special.]—The political situation in Minnesota has fewer angles than that in the neighboring state of Wisconsin. It is, however, fully as interesting in its way. There exist almost the same conditions I have found elsewhere—condemnation of the tariff, Aldrichism, Cannonism, and Ballingerism, and regret that President Taft has failed, in their opinion, to make good, coupled with a firm belief in his integrity and honesty of purpose. There is also here an insurgent senator who is a candidate for reelection, a standpat senator, save on the tariff, who is taking no part in the senatorial contest, and, finally, county option as the local issue.

And yet these conditions have not produced up to this time, any striking results as in Wisconsin. For example, there is not the same distinct line of cleavage between insurgents and regulars. There is not to the same extent the attack and defense of President Taft which prevail across the state line. Perhaps this is due largely to the fact that Mr. Taft, since the tariff speech he delivered at Winona, has abstained from interfering in any public way in the politics of the state.

Taft Not Strong for Clapp.

Of course, the president would suffer no great grief if Senator Clapp were to fail of reelection, for the senator was an active member of the small group of members of the upper house of congress which inaugurated insurgency upon the administration with the tariff and kept it up until the closing days of the last session. And the president would derive satisfaction from the reelection of Congressman Tawney, in whose behalf he delivered the Winona speech which aroused the country.

But, irrespective of what may happen in these individual cases, the administration probably can content itself with the half-hearted indorsement given it by the recent state convention.

There was grave fear that the convention would deliver a slap at the president and the standpatters in congress in the platform it would adopt, but as a result of work done by Frank B. Kellogg, known to fame as the chief government counsel in the prosecution of the Standard Oil and the Union Pacific-Southern Pacific merger, a plank was inserted which successfully bridged over an extremely difficult situation. This plank announced the adherence of Republicans in Minnesota to the Republican policy of protection as defined in the Republican national platform of 1908, approved the maximum and minimum provisions of the Aldrich law, and commended the efforts of the president and the Minnesota senators and congressmen to establish a tariff commission.

Indorsement Is Only Partial.

No declaration was made that the Aldrich law was the best ever enacted, to quote President Taft, and to this extent the Minnesota plank fell short of the administration's point of view. Nor was the indorsement of the tariff attitude of the senators, both of whom voted against the Aldrich bill, a cause of especial gratification in Washington. No objection, of course, was made to the indorsement of Senator Nelson, that rugged and honest character who is almost a free trader, but who is thoroughly conservative in his leanings and disposition.

Nelson is the chairman of the joint committee of the two houses of congress which investigated the Ballinger-Pinchot controversy, a position which, it may be said in passing, has not been of any personal advantage to him, since it is known he will vindicate the secretary of the interior, and this is not a popular stand in Minnesota. So far as Senator Clapp is concerned, his denunciation would have pleased Washington far more than his commendation.

However, the best laid plans, and the Republicans in Minnesota are perforce compelled to lie upon it. Both sides find themselves able to hold to the edges, but neither likes it, and many of them say so frankly and openly. The insurgents, and certainly they are in the majority among the people, would be willing to declare themselves boldly, and they will do so where it is possible, but they lack a leader. The strength of the sentiment is realized by the Democrats, as shown by the announcement on the part of the chairman of the committee of their party that candidates will not be supported in congressional districts represented by recognized insurgents.

Democrats Supporting Clapp.

In some cases, Democratic candidates for the legislature are pledging themselves to vote for the reelection of Senator Clapp—an indication of the popularity of insurgency.

But the Democrats, while hopeful of a couple of gains in congressional districts, are far more concerned about the governorship. The Republican convention renominated Gov. A. O. Eberhart, who succeeded the late Gov. Johnson, a Democrat of presidential size. The Democrats have not yet nominated their candidate. They miss Johnson greatly, both because of his influence among the people of Minnesota and because of a proper pride they had in him as a man who could govern the nation wisely.

With Johnson gone, the Democrats are turning to former Gov. John Lind, who is now president of the board of regents of the state university. Lind, it is believed, would rather be senator than receive another gubernatorial term, and has raised the point that a regent of the university cannot run for the governorship. But Lind is looked upon by the Democrats as the best man they have to offer to the state, and he cannot get the senatorship. Before he became a Democrat he was a Republican and has retained many friends in the ranks of the grand old party. He made an excellent record as governor, and is considered a far stronger man than Eberhart. He has the additional advantage of favoring county option, which the Democrats have not indorsed, while Eberhart is an avowed opponent of this method of regulation of the liquor question. It would surprise no one should Lind overcome his scruples and find a way in which to announce his candidacy for the governorship.

CANNON TALKS TO WOODMEN.

Speaker Confines Address to Fraternalism—Opponent Is Stumping Iroquois County.

Gilman, Ill., Aug. 25.—[Special.]—Joseph G. Cannon spoke this morning at Ashkum, at the annual picnic of the Modern Woodmen lodges of Iroquois county. His speech, lasting an hour, was devoted largely to fraternalism, and was well received by the 2,000 Woodmen and farmers present. Mr. Cannon dwelt on the prosperous condition of the country, but made no direct reference to politics. He left for Chicago this afternoon.

Dr. H. R. Downs of Danville is making a canvass of the towns in the Eighteenth congressional district against Speaker Cannon for the Republican nomination. His principal argument is on the Payne-Aldrich tariff bill, but he brings in temperance and local option and accuses Mr. Cannon of being a millionaire.

Dr. Downs' speeches are made on the streets and his audiences are not large. He spoke here this evening.

Musical Nets $400 for Charity.

Four hundred dollars was realized by the musical given at the Chicago Beach hotel last evening for the benefit of the Maywood institution for crippled children.

SUFFRAGISTS PLAN NEW FIGHT

Association Asks Pledges of Congressional Nominees.

FIND AN ILLINOIS RECRUIT.

Chicago Auto Party Lines Up Carl Burgett of the 34th District.

[BY A STAFF CORRESPONDENT.]

Washington, D. C., Aug. 25.—[Special.]—Every candidate for congress is to be asked whether he is for or against the ballot for woman. Republican, Democratic, Prohibition, Socialist and all other candidates for the house of representatives will be put on record on the question of the franchise by the National American Woman Suffrage association, which maintains headquarters here.

Between now and election day each candidate will receive a letter in which he will be asked to answer the following questions:

Are you in favor of full suffrage for women?

Are you in favor of municipal suffrage for women?

Are you in favor of school suffrage for women?

Are you in favor of suffrage in any form for tax-paying women?

Are you opposed to any form of suffrage for women?

If in favor of full suffrage for women, do you approve of an amendment to the United States constitution in effect as follows:

"The rights of citizens of the United States to vote shall not be denied or abridged by the United States or by any state thereof on account of sex."

If you do not favor an amendment to the national constitution, would you support a woman suffrage amendment to your state constitution or to city charters in your state?

Plan Onslaught on Congress.

Under the direction of Miss Emma Gillett several hundred of these letters already have been mailed. She is receiving daily from the secretaries of the state suffrage organizations the names of the candidates nominated for congress, together with their home addresses. When the new congress meets the association will have a card index of all the members, showing the stand each has taken on woman suffrage. Those who fail to answer will also be on record.

The association is planning for an onslaught in the next congress that will be more vigorous than ever and with progressive principles winning out in both the principal parties the women expect to find many more friends at the capital in 1911 and 1912. When they receive the replies to their letters they will know just how many friends to expect.

Chicago Suffragists at Oakland.

Oakland, Ill., Aug. 25.—[Special.]—The woman's suffrage party from Chicago arrived in Oakland on schedule time, and Mrs. Catherine Waugh McCulloch, and Mrs. Stewart made addresses in front of the National bank. Mrs. Stewart stated that at Champaign they were entertained at lunch by Senator Dunlap, and at Tuscola the mayor delegated the city attorney to welcome them. They missed an automobile party, as they became lost in the corn fields. At Arcola at night they made speeches in front of the hotel.

Mrs. Stewart said Carl Burgett was the only candidate from the Thirty-fourth senatorial district they had lined up for woman suffrage. They were disappointed that Senator Pemberton, whose home is in Oakland, was not present to welcome them. Owing to heavy rains and bad roads, the party detoured south ten miles out of their way to reach Paris, their next stopping point.

LAYLIN HEADS G. O. P. IN OHIO: DICK'S CANDIDATE GIVES UP.

Taft's Choice for Chairman of State Executive Committee Is Elected to Succeed Wade H. Ellis.

Columbus, O., Aug. 25.—[Special.]—The Republican state central committee today elected Lewis C. Laylin chairman of the state executive committee, to succeed Wade H. Ellis. Carmi A. Thompson was not put in nomination. Laylin was chosen by acclamation. The exposure of Senator Dick's scheme to force Thompson's election caused his downfall instead.

Senator Dick arrived in the city late last night and was closeted for some time with Thompson, who early this morning announced the withdrawal of his candidacy. Thompson was badly disgruntled by Dick's action, which it is believed will end a friendship of years between the two men. Thompson would have issued a redhot statement last night if some of his political friends had not advised him not to do so.

Malcolm Jennings, a strong Foraker and Standard Oil man, was elected secretary of the committee. After his election Jennings read to the committee a letter he had received from Warren G. Harding, in which the gubernatorial candidate said he did not wish to be put in the attitude of dictating to the committee, but thought Laylin would be the best man for chairman. He also said Laylin was President Taft's choice. The executive committee chosen today contains many Foraker men.

SHERMAN WILL NOT RETIRE.

Relative at Utica Says Announcement That Vice President Is to Quit Is Without Foundation.

Utica, N. Y., Aug. 25.—The story that Vice President Sherman, upon the expiration of his term would retire from politics, is declared here to be without authority.

Mr. Sherman refused to discuss publicly any question of a political nature, but a relative tonight declared the announcement of his retirement was without foundation.

The vice president will leave Utica Friday for the west, stopping first at Chicago, and then going to Clinton, Ill., where he will make an address Saturday.

TAFT HAS MORE CONFERENCES.

Senator Brandegee and W. R. Nelson Among Callers at Summer Capital.

Beverly, Mass., Aug. 25.—This was supposed to be one of the president's "off days," free from official callers, but it proved to be otherwise. Mr. Taft found himself in the midst of a number of political conferences. Nearly all of his visitors "just dropped in." Among these were Senator Brandegee of Connecticut and W. R. Nelson of Kansas City. Continuing his conservation policy, President Taft tonight signed an order withdrawing 5,265,970 acres of coal lands from entry in Idaho.

SIBLEY TOO ILL TO APPEAR.

Former Congressman Accused of Conspiracy to Debauch Voters Will Not Be at Hearing Today.

Franklin, Pa., Aug. 25.—Former Congressman Joseph C. Sibley, who, together with three Warren men, is charged in a warrant with "conspiracy to debauch and corrupt voters by the use of money," will not appear personally at the hearing of the case in Warren tomorrow, on account of a weak heart. A certificate to the effect that Mr. Sibley is too ill to appear, signed by his physician, has been prepared.

Dyers Choose Buffalo for 1911.

Buffalo was selected as the meeting place for 1911 of the National Association of Dyers and Cleaners last night in the La Salle hotel. The officers elected for 1911 are: President, William R. Forger, New York; vice president, W. J. Sheddard, Atlanta, Ga.; secretary, A. P. Hartman, St. Louis; treasurer, J. F. Ehrich, Terre Haute; sergeant at arms, F. W. Hoffman, Louisville; chaplain, Edward B. Leary, Rochester, N. Y.

ENGELHARD FIRES QUERIES AT FOSS

Asks the Congressman if He Would Again Support Joe Cannon for Speaker.

HOW ABOUT THE TARIFF?

Requests Candidate for Re-election to Take Stand on Revision and Conservation.

George P. Engelhard last night opened his speaking campaign against George Edmund Foss for the Republican congressional nomination from the Tenth district, with an open air address in Court House square at Waukegan. Mr. Foss has not decided whether or not he will vote for the speaker.

There is no question about Mr. Engelhard's attitude toward Uncle Joe and Cannonism. He likened the tyranny of the speaker to that of George the Third of England, who oppressed the American colonies in the days before the revolution.

Mr. Engelhard had a large and enthusiastic audience and was interrupted frequently with cheering as he animadverted against Cannon and the standpat policies he stands for.

Questions Put to Foss.

Here are some of the questions Engelhard put to Mr. Foss:

If re-elected to congress would you again support Joseph G. Cannon for speaker (if he be re-elected) and if he were a candidate?

Would you vote for him in the Republican caucus?

Would you vote for him for speaker, if he were the caucus nominee?

Would you favor revision of the house rules conferring on him less or more power?

If you think differently now just before election time than you did when in Washington, will you explain just why?

If Cannon should not be a candidate would you vote for a man as speaker who failed to declare his principles in advance or who was known as having Cannon affiliations or tendencies?

If elected, would you favor an early revision of the tariff as to its generally admitted objectionable schedules?

Would you favor an enlargement of the powers of the present tariff board or would you favor a permanent tariff commission about as suggested by Senator Beveridge?

Would you favor the conservation policy as represented by ex-President Roosevelt and Mr. Pinchot or that represented by Secretary Ballinger?

Called Traitor to Party.

In his address Mr. Engelhard said further:

"Speaker Cannon as a man of power commands our respect and admiration, but as the embodiment of subserviency to the commands of the special interests identified with the nationalized trust tyranny he has proven himself a traitor not only to the cause of the people, but to the traditions and declared principles of the Republican party.

"In insisting on the enactment of parliamentary laws crowning him as king absolute in the house, in afterward defying the known preferences of a majority of the house members for right legislation, in coercing the president into acquiescence in a deficient tariff and deficient regulations by advance notice of defeat in the event of refusal, and, finally, by insisting on a policy of favoritism toward Ballingerism and the special interests behind this plundering political dogma, Speaker Cannon by violating the first principles of political and moral obligation, ruled himself out of harmony with the masses of his party and invited the stinging rebuke of compulsory surrender of the autocratic power vested in him.

Asks Record of Foss.

"And what shall be said of the record of our distinguished representative, George Edmund Foss? Did he stand nobly for the people against the trust tyranny? Did his eloquent voice ring out in solemn protest against the Cannon coronation, or the tariff iniquities, or the attempted vindication of the colossal conspiracy for the robbery of the government through the notorious Cunningham and other claims about to be validated by an accommodating department secretary? "Has Mr. Foss, by word or implication, since his return from Washington, indicated any change in mind or heart or attempted any justification of his perfidy?

"What does Mr. Foss have to say? That he proposes to ascertain the sentiments of his constituents! How does it happen that he was unaware of their sentiments when he was casting his votes for Cannon and the interests? Does he desire to be considered so obtuse as not to know that the district wouldn't tolerate any truckling to the "interests" and to their agents at Washington? Didn't he know that, instead of giving active aid and comfort to the enemy, or even stopping at passive objections, he was expected to stand up like a man and, with the voice of a Patrick Henry or a Charles Sumner, protest against one of the greatest perils in American history to the welfare of the republic?

Adds Insult to Injury.

"Did not Mr. Foss know that the fundamental question for his consideration was a question of intelligent patriotism? Now to plead that he didn't know and is 'trying to find out' is simply adding insult to injury. To defend his record by the plea that he voted right as to 'gloves and hosiery' may be sufficient for himself, but is hardly sufficient as a platform of principles for his renomination."

WILL OBSERVE GOLDEN WEDDING

Fifty Friends of Mr. and Mrs. Bernhard Meyers to Banquet with Them at Hotel La Salle.

In celebration of the fiftieth wedding anniversary of Mr. and Mrs. Bernhard Meyers, fifty of their friends will banquet with them in the East room of the Hotel La Salle at 5 o'clock this afternoon. Preceding the banquet, Mrs. Meyers will receive the members of Esther lodge No. 9, Ladies auxiliary of the Independent Order of Free Sons of Israel, of which she was president for nearly twenty-five years. The organization will present her with a golden crown. After the reception the Rev. Dr. Jacob Jacobson will perform a wedding ceremony for Mr. and Mrs. Meyers. Mr. Meyers is 78 years old and Mrs. Meyers is 71.

NEW HUSBAND QUITS WOMAN.

Mrs. Stern, Whose Marriage to Late Frederick Schram Was Annulled, Seeks Alimony.

Elizabeth Fritz Schram Stern, who came into the limelight a few months ago when her marriage to the late Frederick Schram, 84 years old, was annulled, filed a suit for separate maintenance in the Superior court yesterday against her present husband, Max Stern, whom she charges with desertion. She says she married Stern Oct. 24, 1908, at Crown Point, Ind., and lived with him until July 31, 1909, when she alleges he left her.

OBITUARY.

THOMAS A. HARVEY, former banker and vice president of the Michigan Sugar company, is dead in Saginaw, Mich. He was 59 years old.

THOMAS B. MORTON, head of the grain trading firm of T. B. Morton & Co. of St. Louis, died yesterday.

GEN. JOSE M. GALVEZ, minister of the interior in the Argentine cabinet, is dead.

WANT TO VOTE? LAST CALL

Must File Affidavits Today as to Change of Residence.

THINKS 80,000 HAVE MOVED.

Election Board Looks for Complications at Primaries.

Today is the last day for voters who have moved since the last registration day, March 15, to file affidavits with the election commissioners of change of address, so that they may vote at the September primaries.

The election commissioners' office is on the second floor of the Rand-McNally building. There voters may file their affidavits and the services of a notary are free. Extra efforts are being made by the election board to secure a large registration, and over 90,000 blank affidavit forms have been sent out to individuals and to the precinct captains and committeemen of the various political parties.

So far only about 5,300 of the affidavits have been returned, but the election commissioners have announced that they will receive them until 5 o'clock this afternoon.

Thinks 80,000 Have Moved.

"I believe that over 80,000 voters have moved since the last registration day," said John C. Cannon, chief clerk of the commissioners. "I make my estimate from the number of changes we have on registration days. Of course, all these people will not file affidavits, because, many of them do not know the requirement, but I believe that we shall have 80,000 affidavits on file by tomorrow night.

One of the objections raised to the last direct primary law by the supreme court was that there was a discrimination against a certain class of voters who could not vote at the primaries unless they had registered previous to some regular election. There was no provision for filing affidavits of change of address, or of holding another primary before the primary election.

The present law was designed to remedy this defect, and the provision was inserted permitting voters to file notice of their change of address with the election commissioners. This is the first time such a provision has been put up to the voters of Cook county, and for that reason it is expected that there will be some trouble and misunderstanding on Sept. 15.

Asks Civil Service Law Pledge.

Before making up its list of indorsements the Civil Service Reform association is asking the candidates for county offices to pledge themselves to do everything in their power to promote the principles of civil service until a comprehensive civil service law is enacted.

Letters have been sent and from the returns will be made up the list of candidates to be indorsed. The platform candidates are asked to sign is as follows:

"I hereby announce myself in favor of extension of the merit system by the enactment of an adequate and comprehensive civil service law for Cook county. Until such law is enacted I pledge myself to do all in my power to this end, and I promise if elected to the above office to invite and facilitate an investigation of the said office by qualified experts with a view to improving systems and methods of transacting business and reducing the cost to taxpayers; to make public their reports and to install an efficiency system.

"I also promise to retain competent and necessary employes and to select a committee of well known public advocates of civil service efficiency to assist me in drawing up a complete set of civil service rules, which I will enforce in letter and spirit. Such rules shall provide for filling vacancies on the basis of merit and fitness publicly ascertained by open, free, and competitive tests, which shall give all qualified citizens a fair chance to show their capacity for performing the duties of the places to be filled.

"These rules also shall provide for promotions on the basis of ascertained efficiency, for removals on the basis of ascertained inefficiency, and for discharge only after an employe has had an opportunity to be heard publicly in his own defense."

Sullivan Promises His Aid.

Roger Sullivan reiterated his declaration in favor of civil service reform. He promises to use his influence to secure the passage of a state wide civil service law in the next legislature.

"There has been a great deal of talk about the spoils system. Well, I am ready to get away from it and try civil service," he said.

At a meeting of the Rogers Park Democratic club held at Clark street and Lunt avenue in the evening Richard J. Finnegan was indorsed for congress from the Tenth district, Philip J. McKenna for Municipal judge, and James M. Slattery for member of the legislature.

G. E. ROBERTS MAY RETURN AS DIRECTOR OF THE MINT.

Former President of Commercial National Bank to Receive Old Position, According to Report.

Washington, D. C., Aug. 25.—[Special.]—Dispatches from Chicago stating that George E. Roberts, formerly president of the Commercial National bank, is to be appointed to his old position of director of the mint precipitated a deluge of inquiries at the treasury department as to the truth of the report.

Acting Secretary A. Piatt Andrew, who until recently was director of the mint, said he did not know whether any appointment to this position has been decided upon by the president and Secretary MacVeagh. He referred all inquirers to Mr. MacVeagh, who is at his summer residence at Dublin, N. H.

It has been the understanding here for some time that Mr. Roberts could return to his old position with the government if he so desired. It is believed that he was offered the appointment soon after Mr. Andrew was promoted to the first secretaryship, made vacant by the transfer of Charles Dyer Norton to the White House as secretary to the president. Mr. Roberts at that time, however, stated that he would not accept the appointment.

HOTEL STEWARDS BAR DRINKING

Convention Decides to Abolish This Feature of Their Annual Gatherings.

Pittsburg, Pa., Aug. 25.—Hotel stewards today set an example to convention gatherings by abolishing the drinking feature of their annual meetings. The suggestion was made by Frank S. Murphy of Chicago.

Officers were elected as follows:

President—L. F. Kloos, Pittsburg.
First vice president—Max Koppel, Chicago.
Secretary—Jacob Miller, Chicago.
Treasurer—Gilbert Cowan, Chicago.

Chicago was chosen for the next convention.

A most comfortable and stylish

ARROW COLLAR

FOR SUMMER

2¼ cents each, 3 for 25c. Arrow Cuffs, 25c.
Cluett, Peabody & Co. Troy, N.Y.

WAYMAN ATTACKS "FOES" ON STUMP

State's Attorney Calls Politics and "Slush Fund" Demons of Illinois.

TELLS OF HIS PLEDGE.

Declares He Will Punish Criminals Despite Judge Barnes' Slap at Jury System.

State's Attorney John E. W. Wayman cracked his whip yesterday at the Lyric theater over "political bossism," James Albert C. Barnes, James Pease, Mayor Busse, and almost everybody else who has fallen under the ban of his displeasure.

The meeting was the first shot of the campaign for the Wayman county slate, known as the anti-slate ticket. The theater was filled to more than its normal capacity. He said in part:

"The people of Illinois know what they want. Boss rule is doomed. Machine politics cannot exist without the 'slush fund,' and the 'slush fund' cannot exist without machine politics. The two are the twin demons that have brought disgrace upon the state and made possible the corruption that has been exposed.

"The American people never have excused crime in public office and will not excuse it now.

"This meeting is a protest. Where are we at? We have money rampant in the state capital; we have our lawmaking bodies corrupt. We are face to face with the question now, Will this remain a government of the people, for the people, and by the people, or will it remain a government of money by money and for money?

Tells of His Pledge.

"Early in my administration I said that so long as the heart of this great city was being blown up with dynamite, so long as men were being held up at midnight at the point of the gun, so long as the legislature was being corrupted and bought, that I would do all I could to prevent it and punish the criminals. I said that the men that should determine these great questions must be called into the jury box in the manner provided by law, and I say that now, nothwithstanding the opinion of Judge Albert C. Barnes to the contrary.

"The primary law not only does not do the thing that it was intended to do, but it makes the evil greater than that it was intended to destroy. I submit to you men and women, whether or not a caucus of five men in Jim Pease's kitchen is a more representative body than a caucus of men from every ward in the city of Chicago, elected by the people of those wards.

"I, for one, am not willing that the 250,000 Republicans in Cook county shall be spoken for finally by Jim Pease, when he has been beaten twice in his own ward by a mere boy.

Says He Is For Nightingale.

"I am going to elect old man Nightingale. Not because I have anything against Coddington—I don't know him—but I don't want Jim Pease to beat me on the surprise proposition if I can help it.

"It really would be funny, if it were not so serious. It is a powerful organization. But I will have the satisfaction of knowing that at least one Republican yelled at them while they were doing it.

"Gov. Deneen and Mayor Busse carried away the big plums between them. The only difference is that the basket used to be loaded in the Great Northern theater, but now it is loaded in Jim Pease's house. Upon what plum tree do these plums grow? I am opposed to growing a plum tree where nobody knows where it is but the fellow that is going to eat the plums. Let us have a fair shake at this plum tree."

Speakers who preceded the state's attorney were John H. Jones, candidate for sheriff; Cornelius J. Ton, candidate for couty treasurer; A. J. Harris, clerk of the Criminal court and candidate for reelection, and A. F. Nightingale, candidate for county superintendent of schools.

WALL STREET THIEF ALLEGES HE WAS FORCED TO EMBEZZLE.

Secretary of Brokerage Firm Confesses That Man Made Him Take Securities and Deliver Them.

New York, Aug. 25.—[Special.]—Alfred J. Connolly, secretary and treasurer of C. D. Morgan & Co., a brokerage concern in which J. J. Bamberger, late of London, is interested, was locked up at police headquarters tonight after he had made a sworn confession to Assistant District Attorney Duviner that between May 13 and Aug. 1 he had been forced by "threats and promises" to steal securities worth $3,200.

Connolly is 26 years old, and lives at 731 Carroll street, Brooklyn. The specific charge against him is the theft on Aug. 2 of a check for $26 drawn on the Carnegie Trust company, the complainant being James T. Haviland, who runs the concern.

Connolly swore in an affidavit that he was so completely under J. J. Bamberger's influence that he turned over to him stock securities belonging to customers and depositors to which he knew Bamberger was not entitled and for which Bamberger gave nothing in return.

Connolly had entire charge of the cash account of C. D. Morgan & Co., being authorized to receive deposits, money, and all sorts of securities, and sign and indorse the firm's checks.

INDIAN SOLD HIS LAND CHEAP

Osage Got $372 Cash for 495 Acres, He Testifies.

TYPICAL CASE, SAYS WOMAN.

Some Transactions in Oklahoma to Be Heard in Congress.

Pawhuska, Okla., Aug. 25.—When the select committee appointed by the house of representatives to investigate Indian land affairs assembled today it discovered that the Osage Indians had been made the principals in many financial transactions.

Some of the transactions are to be called to the attention of congress. For 495 acres of land Stewart Chotau, a part breed Osage, received $372 cash, he testified before the committee.

Indian Explains the Deal.

"On March 20 last," said Chotau, "I received a certificate of competency allowing me to manage my own affairs as regards my part of tribal lands. Five days later S. Sands got me to sign a deed to 160 acres, for which he was to give me $1,000. He kept the $1,000 to pay him for some furniture and a buggy I bought from him. Ten days later he called me up and said he wanted to buy 335 acres more.

"In the meantime I had borrowed a small sum of money from him, so he gave me $372 for the 335 acres and kept the rest. That $372 was all the cash I ever got for the 495 acres."

Typical Case, Says Woman.

Mrs. Revard, mother of Chotau, testified that she had protested to Washington against the issuance of a certificate of competency to her son, but the certificate was issued and the land sold without her knowledge. She said: "The case was taken as typical of many others in which the Indians disposed of their allotments apparently with indifference as to how much they received."

Testimony was given before the committee that each of the 2,300 Osage Indians is worth $20,000, which, on a per capita basis, constitutes them the richest people in the world.

NAMES FLINT IN LAND DEAL.

Los Angeles, Cal., Aug. 25.—The name of United States Senator Flint was brought into the hearing today before United States Surveyor General Archer, where testimony is being taken to determine whether the federal or the state government has title to about 100,000 acres in Riverside county.

L. F. Morse testified that he was induced to file on some of the land as state land on representation of J. H. Levering.

Levering told him, Morse says, that he "might as well get in on this," that Senator Flint was "taking care of the Washington end." Levering denied Moore's statement.

BIG ASSESSMENT CUTS LEAVE $50,000,000 MORE THAN 1909

Fewer and Smaller Realty Reductions Make Up for Large Personality Slashes by 1910 Board.

Although greater cuts have been made this year by the board of review in the personal property assessments made by the board of assessors than in 1909, it is believed the total of the personalty assessments for 1910 will far exceed those of last year. The reductions in 1909 totaled more than $37,000,000 and this year it is believed they will be nearer $50,000,000. But the assessments were so much in excess of last year because of the penalties added by the assessors for failures of taxpayers to file schedules that the big cut will still leave the total reviewers' figures very high.

There have been fewer and smaller real estate assessment reductions this year than last, and therefore, it is estimated that the toal assessments for Cook county this year will, when the figures are compiled, be shown to be above $2,500,000,000. The total for 1909 was $2,434,883,000. The smallness of the real estate reductions this year is said to have been due to the general feeling of satisfaction by payers of realty taxes that the assessors had been exceedingly fair in their assessments. The reductions in bank assessments on personalty alone was $27,000,000, and to this is laid the reason for such a large total of personal property assessment total. It is estimated that the total reduction in personal property assessments is $40,000,000 of $45,000,000.

The personal assessments made by the assessors this year totaled $631,500,000. If the total cut i $40,000,000, the reviewers' figures would total $591,500,000. The assessors' total for 1909 was $580,000,000, which was cut by the reviewers to $543,300,000. The real estate assessments returned by the assessors this year totaled $1,956,871,000, as against an assessment of $1,891,580,000 fixed by the reviewers in 1909. The reviewers say this year's realty reductions are few and small.

PLAY BALL GAME FOR CHARITY.

Mayor Busse Pitches First Ball in Contest Between Public Officials' Teams Tomorrow.

The Paulist Cadets band will escort the city and county ball teams from the county building to White Sox park to-morrow. The councilmen and county officers who take part in the game will be carried in automobiles. The game for the benefit of St. Joseph's Home and Industrial School will start at 3 P. M. Mayor Busse will pitch the first ball for the aldermen's team, and William Busse, president of the county board, will pitch the first ball for the county officials' team. A committee of 250 women will sell programmes and flowers. The committee has extended an invitation to all the Orphan asylums and to the faculty and pupils of the John Worthy school to attend the game as guests.

Capper & Capper

Sale of Broken Lines

at about half original selling price. Merchandise, however, as perfect as though sold in regular season at regular prices.

Men's Suits, $15.00

Reduced from $20, $25, $30 and $35.

Shirts, $1.50

Reduced from $2.00, $2.50 and $3.00 and occasionally as high as $4.00.

Underwear

Sharp reductions.

Hosiery, 37½c

Silk hosiery and fine lisles. Reduced from 50c, 75c and $1.

Straw Hats, $1.00

Reduced from $3.00, $4.00 and $5.00.

Sale will probably last this week only.

Capper & Capper

45-47 JACKSON BOULEVARD

The Biggest Business in This Country Is Farming.

We mean just what we say when we speak of farming as a business.

The modern farmer is a business man, and his methods of buying and selling, his system of conducting his enterprises, the standard of living set by himself and family will compare favorably with those of any class of business men of his section.

So important an industry is agriculture that there are 1,097 publications of a strictly class nature devoted to him and his affairs. These publications are growing—not only because the business of agriculture is growing and advertising of a strictly agricultural character is developing, but because wide-awake general advertisers are learning that an audience of happy, contented, prosperous farmers is a good audience to talk to and sell to.

N. W. Ayer & Son occupy a conspicuous place in the handling of purely agricultural advertising, and we have generally been regarded as pioneers in our advocacy of the use of the farm press for general lines.

The West is quite naturally the center of agricultural advertising, and our representatives who solicit this class of business have uncovered some interesting facts bearing upon the kind of advertising service that advertisers in this line have been receiving.

Take the state of Iowa as an example. Almost every account in that state has changed agencies in three years—many have changed every year during that period—*because they could not get satisfactory service.*

We have ten agricultural accounts in Iowa—developed within the last year and a half—and they are all with us for next year, every one is highly pleased with our service and glad to go on record with their opinion of us and our methods.

We have many agricultural and general accounts in this western field which have been with us for years, and we expect them to be with us for many more.

Why is it that other agencies are losing these interesting agricultural accounts and we are not?

Why is it that other agricultural accounts change agencies almost every year and ours do not?

We have something very special and quite worth while to say to business men who want to reach the farmers.

N. W. Ayer & Son

181 La Salle St., Chicago.

Boston. Philadelphia. New York.

HER HAND AND ARM BURNED AND ITCHED

Could Hardly Sleep at Night for About 11 Months. Used Cuticura Soap and Ointment and was Completely Cured.

"My mother had a red spot on her right hand which began to grow worse rapidly. The neighbors said it was a tetter. She got some medicine from a doctor, but it did not do any good. In about a week the tetter began to break out on her arm too. She used five or six different kinds of liniments and three different kinds of salves. Not one of these did her a particle of good. Her hand and arm would burn and itch so much that she could hardly sleep at night. Her hand was that way for about eleven months. Finally a friend of ours recommended Cuticura Soap and Ointment to us. She bought some immediately and began to use it. She washed her hand and arm with Cuticura Soap and warm water. Then she applied the Cuticura Ointment and bandaged her hand up. The next morning we all noticed a great improvement. Before she had used a half of a box of Ointment and a very little Soap her hand was completely cured. Now her hand is as well as ever. I think Cuticura Soap and Ointment is the greatest skin remedy ever discovered. C. E. Canady, San Leandro, Cal., Mar. 7, 1910."

Cuticura Remedies afford the most successful treatment for affections of the skin and scalp of infants, children and adults. A cake of Cuticura Soap (25c.) and a box of Cuticura Ointment (50c.) are often sufficient. Sold throughout the world. Potter Drug & Chem. Corp., Sole Props., Boston. Ag-Mailed free, latest 32-page book, on Agonies on the Treatment of Skin and Scalp Affections.

ADVERTISE IN THE TRIBUNE.

Biggest Business in This Country Is Farming.

mean just what we say when ak of farming as a business. modern farmer is a business nd his methods of buying and , his system of conducting his rises, the standard of living se nself and family will compare bly with those of any class of ss men of his section.

important an industry is agri- e that there are 1,097 publica- of a strictly class nature devot- him and his affairs. These ations are growing—not only se the business of agriculture is ng and advertising of a strictly ultural character is developing, ecause wide-awake general ad- ers are learning that an audience ppy, contented, prosperous farm- s a good audience to talk to ell to.

W. Ayer & Son occupy a con- ous place in the handling of y agricultural advertising, and ave generally been regarded as ers in our advocacy of the use e farm press for general lines. e West is quite naturally the r of agricultural advertising, and representatives who solicit this of business have uncovered some esting facts bearing upon the of advertising service that rtisers in this line have been ving.

ke the state of Iowa as an ex- le. Almost every account in state has changed agencies in years—many have changed y during that period— use they could not get satisfac- service.

e have ten agricultural accounts owa—developed within the last and a half—and they are all us for next year, every one is ly pleased with our service and to go on record with their opin- of us and our methods.

e have many agricultural and eral accounts in this western field ch have been with us for years, we expect them to be with us for y more.

hy is it that other agencies are ng these interesting agricultural ounts and we are not?

hy is it that other agricultural ounts change agencies almost ry year and ours do not?

We have something very special quite worth while to say to iness men who want to reach the rmers.

181 La Salle St., Chicago.
ton. Philadelphia. New York.

HER HAND AND ARM BURNED AND ITCHED

Could Hardly Sleep at Night for About 11 Months. Used Cuticura Soap and Ointment and was Completely Cured.

"My mother had a red spot on her right hand which began to grow worse rapidly. The neighbors said it was a tetter. She got some medicine from a doctor, but it did not do any good. In about a week the tetter began to break out on her arm too. She used five or six different kinds of liniments and three different kinds of salves. Not one of these did her a particle of good. Her hand and arm would burn and itch so much that she could hardly sleep at night. Her hand was that way for about eleven months. Finally a friend of ours recommended Cuticura Soap and Ointment to us. She bought some immediately and began to use it. She washed her hand and arm with Cuticura Soap and warm water. Then she applied the Cuticura Ointment and bandaged her hand up. The next morning we all noticed a great improvement. Before she had used a half of a box of Ointment and a very little Soap her hand was completely cured. Now her hand is as well as ever. I think Cuticura Soap and Ointment is the greatest skin remedy ever discovered." C. E. Canady, Box 1, Leandro, Cal., Mar. 7, 1910."

Cuticura Remedies afford the most economical treatment for affections of the skin and scalp of infants, children and adults. A sample of Cuticura Soap (25c.) and a box of Cuticura Ointment (50c.) are often sufficient. Sold throughout the world. Potter Drug & Chem. Corp., Sole Props., Boston. 32-p. Skin Book free. 64-p. Hair Book, or Author on the Treatment of Skin and Scalp Affections.

ADVERTISE IN THE TRIBUNE.

FOUR CHICAGOANS KILLED IN WRECK

Known Dead Number Six in Grand Trunk Smashup Near Durand, Mich.

FATE OF SIX IS IN DOUBT.

Coroner Investigates Cause of Disaster; Officials Blame the Engineer.

Durand, Mich., Aug. 25.—[Special.]—Of the six passengers known to have perished in the Grand Trunk wreck near this place last night four have been identified as Chicagoans.

Portions of charred bodies believed to represent at least six other victims were found in the ruins of the burned Pullman sleeping car Nebraska. The clearing away of the wreckage, however, has removed all hope of determining the actual number of lives lost in the wreck.

Superintendent Ehrke of the Grand Trunk tonight gave out a statement that six passengers were killed, five were injured and eight escaped without injury.

The Known Dead:

GILPIN, MRS. ELIZABETH, 422 East Forty-sixth place, Chicago.

McBEAN, JAMES R., letter carrier, 2043 Mohawk avenue, Chicago.

SQUIRE, MRS. KATHERINE M., 4649 Washington boulevard, Chicago.

SQUIRE, HAROLD, 16, son of Mrs. Squire, Chicago.

GWINGER, MISS, a trained nurse.

WOODWARD, MRS. ALMA, Belfield, N. D., en route to Fort Huron, Mich.

Injured.

McBEAN, MRS. F. H., 2043 Mohawk avenue, Chicago; mother of James McBean, who was killed; fractured right leg; taken to Flint.

SHELTES, MRS. S. A., Chicago; fractured right arm and internal injuries; taken to Flint.

These Escaped Injury.

Railroad officials gave out tonight the following list of passengers who escaped injury:

JEFFRIES, Racine; lower No. 1.
DODD, Minneapolis.
PARLEY, Minneapolis.
MAN in lower 6, name unknown.
UNKNOWN MAN, boarded train at South Bend and left at Flint.
UNKNOWN WOMAN in lower 1.
TWO UNKNOWN MEN in upper 1.

The report today was that twenty passengers boarded the Nebraska at Chicago and that night more were taken on as the train proceeded eastward, but the car porter declared there were only eighteen people asleep in the car when the wreck occurred. If the number on board was eighteen six injured passengers taken today to Flint and Durand hospitals and the six bodies recovered would account for only twelve, leaving six persons to be accounted for in the fragments of human bodies brought to the morgue today or to be counted as having been entirely destroyed by the fire.

Road Blames Engineer.

In an official statement issued by Grand Trunk officials at Montreal, all blame is placed on the engineer of the New York train, who failed to heed the signals.

Chairman C. L. Glasgow of the state railroad committee, said tonight that a thorough investigation into the wreck would be conducted at once and every effort made to determine upon whose shoulders the blame should be placed. Two of the commissioners are here conducting the inquiry. The coroner also is investigating.

The body of James McBean of Chicago has not been identified, but he is known to have been lost in the wreck. Only a blackened watch, a diamond studded crucifix, and a pocket bearing the initials "H. S. L." were found in the search for clews to the identity of the burned corpses.

Chicagoan Saw Train Flagged.

S. L. Hawkinson of Chicago declared the brakeman on the first train went down the track at least 400 yards.

"I believe the brakeman went nearly 500 yards to flag the second train and he swung his red lantern so that it was easily discernible from the rear of the coach where I was standing. I heard the torpedo crack and expected to see the fast rushing train stop before the standing train was reached, but I do not think the speed was decreased in the slightest degree, although there was sufficient time, after the explosion of the torpedo, to lessen the rate at which the train was traveling."

Complaint was made by a number of passengers that the Grand Trunk company held them out in the country for four hours, when the train could have moved, in their opinion, from the scene of the wreck to Durand.

"Never in my life have I witnessed such mismanagement and neglect as was evidenced by the company in handling the injured," asserted J. L. Robinson, of the Illinois state board of agriculture, who was a passenger on the train. "I believe the company deliberately held the train up between the two stations in order to dodge the investigation that it feared would follow the wreck."

Stephen Howard of Chicago was a passenger in the telescoped sleeper. When his train stopped he left the car to learn the cause.

"I no sooner reached the ground," said Mr. Howard, "than I realized there was trouble. I heard a train coming behind us, and saw a man running down the track waving a lantern. I heard the torpedo explode, but the train did not appear to stop and crashed into our sleeper, which was lost, leaving its way almost half way through the car."

Chicagoan Aids in Rescue.

"I sprang into the front of the coach, only to be met by a solid wall of flame which came from the rear. Steam seemed to be coming from every direction. I noticed a young woman lugging at an elderly woman in one of the berths. She hurriedly told me she was a trained nurse and that her charge was an invalid. I had already picked up a woman from the opposite berth and hurried out with her, intending to return, but the flames and steam cut me off. I believe the trained nurse and her charge perished. It was evident from where I stood that but few of the passengers of the sleeper escaped."

This particular stretch of the Grand Trunk has been the scene of a number of bad wrecks, one of the best remembered being that at the Wallace show, about eight years ago, when a score of persons were killed or injured.

CHICAGO OFFICE BESIEGED.

Relatives in tears crowded the local offices of the Grand Trunk railway in Chicago and heard the telephones busy seeking news of passengers on the wrecked train.

Word that J. H. McBean had been killed came in a telegram from his brother, William McBean, a letter carrier, as was the victim. The brother swooned when he received the message, which read: "James H. McBean is dead, and his mother is thought to be dying."

It was later learned that Mrs. McBean was injured internally, and it is thought her spine is broken. Little hope is expressed for her recovery.

A nephew of Mrs. Gilpin, J. Friell, telegraphed to her husband that Mrs. Gilpin had been killed. He was in a car ahead and escaped injury. Mrs. Gilpin was 67 years old. She was on her way to Ottawa, Can. Mrs. Gilpin, the husband, left yesterday afternoon for Durand to bring back the body.

Mrs. Squire Had Premonition of Fate.

Mrs. Katherine M. Squire, a widow, was taking her son, Harold, to Canada for his health, he being a bay fever sufferer. Friends say she had a premonition that something would happen, and that before she left she expressed great dread of the trip.

Mrs. S. A. Sebelies, one of the injured, was a relative of Mrs. Squire, and was making the trip to Canada as a pleasure jaunt. Her husband received word in the morning his wife was in a serious condition in a hospital at Flint, Mich. Word came later that Mrs. Sebelies had died while unconscious. The report was not verified.

A number of other Chicagoans are known to have been on the train, but word has been received from most of them that they are uninjured.

Harry Armstrong, 1655 North Mozart street, telegraphed he escaped entirely.

A. A. Cameron, Washington boulevard, near Forty-second avenue, has not been heard from.

Shelby W. Buckner, 5116 Kimbark avenue, secretary of the Buckner Bros. Lumber company, wired he had not been injured, and would continue his journey.

Fred T. Haskell, vice president of the Illinois Trust and Savings bank, with his wife, was in the coach ahead of the ill-fated one. He wired to officials of the bank in the afternoon he and his wife had been spared.

Miss Belle Scott, a sister of J. C. Scott, of the Rock Island law department, 2406 Fairfax avenue, was at first reported dead, but later reports of the victims did not contain her name. Her brother left at once to learn her fate.

Others Reassure Their Relatives.

Miss Fannie Waterman, 5321 Kenmore avenue, was riding in the Boston car, on her way to visit friends and relatives in that city. She wired her car was not damaged, and she had continued on her trip.

No information has been received concerning Lena Teggemeyer, reported as a Chicagoan, on board the train. Her address in Chicago is not known.

The railway officials also gave reservations as follows: Doehler, Jeffers, Stewart, Montague. Some of these are supposed to be from nearby towns, and agents have been appealed to in the effort to learn more about their identity.

H. C. Elliott, general passenger agent of the Grand Trunk in Chicago, places no credence in the report the accident might be attributed to carelessness of strikebreakers employed in the train crew.

"The two conductors, Swap and Lacey, have been on the road for years," he said. "The accident was caused by the failure of the second engineman to hear a torpedo signal, which was set when the first train stopped to repair a brake."

BUFFALO IS NEXT TO DETROIT OF LAKE CITIES REPORTED.

Michigan Town, However, Leads, with Cleveland, Supposedly Strong Rival, to Hear From.

Washington, D. C., Aug. 25.—[Special.]—Detroit hardly had manifested its supremacy over Milwaukee until the census came along and furnished it another keen competitor as a lake city.

The population of Buffalo, N. Y., as announced by the census bureau today, is 423,715, an increase of 71,228, or 20.2 per cent, as compared with 352,487 in 1900.

The population of Detroit, as announced recently, is 465,766, an increase of 180,082, or 63 per cent, as compared with 285,704 in 1900.

Detroit up to date is the leading lake city next to Chicago. Cleveland is yet to be heard from. It is supposed to be a strong rival of Detroit.

The population of the three largest cities of the country, as shown by recent census, will be announced within the next ten days. The census bureau expects to announce the figures for New York not later than next Monday.

Chicago will follow during the week, and the announcement for Philadelphia will not be delayed beyond the beginning of the next week. All are expected to show heavy gains.

Other figures announced today show the population of Denver, Colo., to be 213,381, an increase of 79,522, or 59.4 per cent, as compared with 133,859 in 1900.

The population of Boone, Ia., is 10,243, as compared with 6,660 in 1900.

New Albany township, Ind., including New Albany city, has 25,278 inhabitants, as compared with 24,273 in 1900.

The population of Connellsville borough, Pa., is 12,845, as compared with 7,109 in 1900.

PASTOR'S DAUGHTER IN FLIGHT.

Slips Out of Prayer Meeting and Joins Husband, to Whom Parents Objected.

Aurora, Ill., Aug. 25.—[Special.]—Miss Florence Hellsman, daughter of the Rev. T. J. Hellsman, pastor of the First Christian church in this city, whose marriage to Andrew Robinson here last February resulted in a refusal by her parents to allow her to live with Robinson, slipped out of her father's prayer meeting last evening, met her husband, and fled with him out of the city. Robinson was arrested for alleged perjury in securing the license and held to the grand jury. After his bond was dismissed application was made for annulment of the marriage, but refused.

ILLNESS HALTS DR. MADRIZ.

Runaway Nicaraguan President Is Forced to Give Up His Costa Rican Haven.

Washington, D. C., Aug. 25.—Illness has overtaken Dr. Madriz, the late president of the Nicaraguan government at Managua, and he has abandoned his plan to go to Costa Rica. Such information was communicated to the state department today by American Minister McCreery, accredited to Honduras.

Chicago Victims of Train Wreck Near Durand, Mich.

MRS. KATHARINE M. SQUIRE
HAROLD SQUIRE

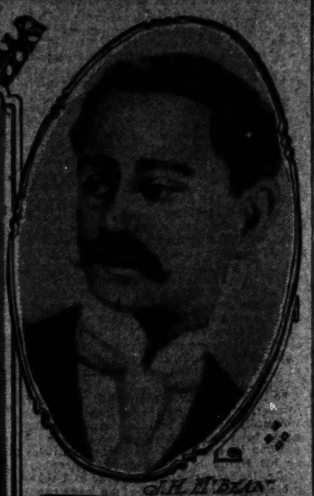

J. H. McBEAN

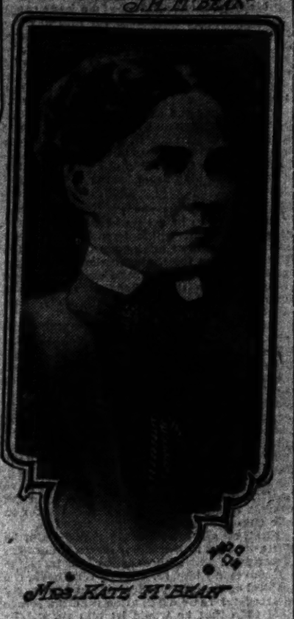

MRS. KATE McBEAN

Four Chicagoans were killed in a train wreck on the Grand Trunk railroad yesterday near Durand, Mich. Mrs. Katherine Squire, her son, Harold, and J. H. McBean were three of these. Mrs. E. M. Gilpin was the fourth. Mrs. Kate McBean, also of Chicago, is said to be in a critical condition.

RUSS CHOLERA CASES 133,300?

Disease Reported More Widely Distributed than Ever.

ESTIMATE IS DISCREDITED.

It Is Believed That the Deaths Alone Exceed 100,000.

[BY CABLE TO THE CHICAGO TRIBUNE.]

ST. PETERSBURG, Aug. 25.—It is officially estimated that the number of cholera cases in Russia thus far have been 133,300. The disease is more widely distributed than ever, but the number of cases is lessening in some districts. The estimate is widely discredited. It is believed that deaths alone exceed 100,000.

Drop Army Tests; Fear Cholera.

BUCHAREST, Aug. 25.—The government has countermanded the orders for military maneuvers, fearing cholera might break out among the troops.

Cholera Spreads in Italy.

BARI, Italy, Aug. 25.—The record of the cholera epidemic during the last twenty-four hours shows that at Barletta there were three new cases and five deaths; at Trani, one case and three deaths; at Margherita Savoia, three cases and two deaths; at Trinitapoli, two cases and one death; at Andesia, six cases and two deaths, and at Canosa, one case and one death.

CASTRO TRIED TO OUST GOMEZ; SAYS VENEZUELA STATEMENT.

Former President Instigator of a Plot to Capture Head of Government Is Charge.

CARACAS, Aug. 25.—The government today published a statement concerning the recent conspiracy against President Gomez, in which it is stated that Cipriano Castro, former president of Venezuela, now in exile in Europe, was the instigator of the plot.

On July 26, the statement says, Gen. Uribe informed the governor of Caracas that he had been approached by Carlos Gafaro, a Colombian, who asked him to join in a plot for the capture of Gomez. The plan was for the seizure to take place at Gomez's farm, in the suburbs of the capital, and the conspirators, armed with poignards, were to compel Gomez to telephone orders to the governor to surrender the garrison at Caracas.

According to the statement, about twenty persons were connected with the plot, and Señora Nieves Castro de Parr, a sister of Castro, guaranteed $30,000 to the conspirators.

The government, it is said, intercepted a letter from Celestino Castro, a brother of the former president, to his sister, which indicated his complicity in the plot.

KING FATHER OF PEACE PLAN?

London Daily News Prints Story That Origin of Roosevelt's Suggestion Was Memorandum by Italy's Ruler.

LONDON, Aug. 26.—The Daily News today publishes a communication stating that the origin of Col. Theodore Roosevelt's famous suggestion for a European peace league made at Christiania during his recent tour of Europe, was a memorandum prepared on the subject by the king of Italy which the king asked Col. Roosevelt to convey to Emperor William of Germany.

It was before the Nobel prize committee at Christiania in his address on "International Peace" that Col. Roosevelt made his plea for a league of peace.

"It would be a master stroke," he stated. "If those great powers honestly bent on peace would form a league of peace not only to keep the peace among themselves but to prevent, by force if necessary, it being broken by others."

GAMBLING ACTION STIRS PIER.

Constable Serves Summonses on Members of Fashionable Set at Narragansett.

Narragansett Pier, R. I., Aug. 25.—Constable John G. Cross, the raider, today again brought consternation to certain members of the summer colony who are said to have frequented the alleged gambling parlors at the Narragansett club before they were closed, Aug. 7, following a raid by him.

He made an unexpected visit this afternoon to the Point Judith Country club, where the polo matches were being contested, and served summonses on three Philadelphia men to appear in court on Monday to attend the trial of William F. Arnold, charged with maintaining a gambling place.

It looked for a moment as if there would be trouble when one of the men whom Mr. Cross buttonholed shook his fist in the constable's face. The latter refused to give the number of those summoned.

Formally Resign Washington Hospital.

The office of the Sacramento Esther hospital are preparing for the grand opening of the hospital, which will take place Sept. 4 and 5, on Sunday, Sept. 4, at the hospital site, Roberts street and California avenue, opposite Douglas park.

DEATH LIST 203 IN FOREST FIRES

Flames Still Raging and Many of the Missing Not Yet Accounted For.

LOSS IN OREGON IS HEAVY

Puget Sound Forts and Warships Asked to Fire Big Guns to Bring Rain.

DEATH LIST GROWS TO 203.

Following is a revised tabulation of the dead in the northwestern forest fires:

United States fire fighters in and near Idaho	80
Montana fire fighters, including Bullfrog mine	13
At Newport, Wash.	3
At Wallace, Ida.	4
Near Avery, Ida., probably settlers	47
At Mullan, Ida.	2
At Spokane	1
On Big Creek, Idaho	57
Total	203

Spokane, Wash., Aug. 25.—With eighty-six employés of the forest service known to be dead and grave fears felt for a number of others who are missing, headquarters of the Coeur d'Alene forest at Wallace, Idaho, is anxiously awaiting news from the relief expedition sent to rescue Ranger Joseph B. Halm and eighty-four men who have not been heard from since Saturday, when they were on the headwaters of the St. Joe.

The opening of the Chicago, Milwaukee and Puget Sound railway into the St. Joe valley brought discouraging news. It appears that 600 men were at work on Big creek, a tributary of the St. Joe, last Saturday when the wind blew the flames through the cañon. Apparently truthful accounts of the loss of forty-seven of the men were received today.

Near Avery forty-seven bodies have been found, and ten Japanese, four negro soldiers, and an unknown number of settlers are missing.

Sixty-five men, natives of the Mediterranean country, arrived in Spokane today from Big Creek, and said fifteen Austrians and two American choppers were burned to death last Saturday.

Oregon Towns in Danger.

Portland, Ore., Aug. 25.—The fire situation in northern Oregon and along the north bank of the Columbia is virtually unchanged from yesterday. High winds prevail. The property damage yesterday and today, exclusive of that to timber, will approach $1,000,000.

Virtually the only good news received today was that Holley, a village near Albany, Ore., which was thought doomed, had been saved, and that a fire which was said to threaten the campers at Welch's resort on the west slope of Mount Hood, was under control.

Prineville is seriously menaced. There is little hope of saving the place. Already ten houses a few miles to the east of the village have been destroyed. Shanghai, a little settlement in the same district, has been burned. The Honeshoro colony, a Swedish settlement, has been destroyed and forty families are homeless and destitute.

Fire on the Lewis river is threatening Lewisville, Wash., and the people are fleeing toward the Columbia river.

Warden Simons has telegraphed to the navy and war departments asking that the forts and warships on Puget sound fire all their big guns at 8 o'clock tomorrow morning, in the hope that the detonation will start a general rainfall over western Washington.

Montana Death List Growing.

Missoula, Mont., Aug. 25.—Ranger Debbitt, who has been located at Avery, Idaho, advises the forestry headquarters here that dead and injured are being found hourly in his district.

At noon forty-seven bodies had been recovered, and of these thirty had been identified. As a third number of injured are being brought in from the burned forests to be treated in an improvised hospital on the ground.

The general situation is much improved today. While the forests are still burning, all towns and settlements are now thought to be out of danger. Passenger traffic is nearly on time on the Coeur d'Alène branch. The reconstruction track will be laid to the Dorsey tunnel before day break. The tunnel is still on fire and has caved in.

Of the sixty men under Ranger Hollingsworth, fourteen have been found dead.

On Stetson Creek fourteen bodies were found. These were a part of the force of sixty-six men sent into that district under Ranger Debbitt.

MANHATTAN IS MOST CROWDED.

More Subways and Removal of Factories to Suburbs Remedy Suggested by English Expert.

New York, Aug. 25.—Manhattan is nearly two-thirds more overcrowded than any European city.

Such is the opinion reached today by Stanley D. Ashead, chief of the department of civic design of Liverpool, and regarded as one of the foremost British authorities on civic congestion, after an investigation of several weeks. More subways and the removal of all factories to the suburban zone were the remedies he suggested.

"The architecture of New York," he concluded, "is the noblest of any modern city in the world."

Field Day at Playground.

The annual field day, demonstration of games, and exhibition of raffia weaving and sewing was held at Moseley playground, Twenty-fourth street and Wabash avenue, Thursday afternoon for prizes donated by the Commercial club.

MRS. FISH'S QUAIL IN INQUIRY

Escapes $5,000 Penalties for Serving 200 Out of Season.

BLAMES HER FRENCH CHEF.

Failure to Enforce New York Game Law in Other Cases Shown.

Albany, N. Y., Aug. 25.—[Special.]—The quail that Mrs. Stuyvesant Fish's French chef served out of season at one of Mrs. Fish's dinner parties figured today in a hearing before H. Leroy Austin, commissioner appointed by Gov. Hughes to investigate the administration of the game law penalties.

John K. Ward, chief counsel to the state forest, fish, and game commissioner, told the commissioner that shortly after the Fish dinner, on Feb. 11, 1907, Selah B. Strong, counsel for the department in New York and Brooklyn, forwarded to him a newspaper clipping which stated that 200 quail had appeared on the menu Mrs. Fish had prepared for her guests. Mr. Strong seemed anxious to proceed with the prosecution of Mrs. Fish for serving quail out of season, so Chief Counsel Ward said. The penalties that would be imposed if Mrs. Fish really had treated her guests to 200 of the birds would amount to $5,000—$20 fine and $25 for each bird.

Blames Her French Chef.

Ward went on to say he had investigated the truth of the newspaper clipping, and Mrs. Fish had told him she had not been at all familiar with the law of open and closed seasons on quail and as a matter of fact it had been her French chef, who assuredly knew less of such matters, who had taken upon himself the selection of the menu and had violated the law by serving forbidden birds. Anyway, she said, there had not been 200, but only sixty quail.

After hearing this explanation Ward said he wrote to Mr. Strong that he did not think prosecution would serve the ends of the law in this case. Ward quoted to Commissioner Austin to-day a part of a letter he had received from Strong in a matter similar to Mrs. Fish's dinner, which, so Ward said, had led him to question the inspiration of Strong's zeal. In this letter the New York prosecutor said:

"I told you that case was one in which, if there was recovery, I would be very glad to divide the mollies among the office force in Albany."

Escape Penalties in Other Cases.

The mollies in this case would have been about $800, Ward explained, and under the law these mollies go to the one who makes complaint in the special case of violation. In this instance it was Strong who first complained.

Commissioner Austin learned of several instances wherein settlements of prosecutions were made at a figure much less than that which would have obtained had full recovery been secured for the state. Julius Mayer was once counsel for Louis Sherry when Sherry's restaurant was thought to be liable for $10,000 because of having birds on its refrigerator shelves out of season. The case was settled with a $60 fine.

In 1907 Rector's was visited by game inspectors, and again settlement was made for $250, former Senator Martin G. Saxe representing the restaurant people.

Hunt Missing Cashier in Vain.

Search for James S. Fielding, the cashier of the Northwestern Gas Light and Coke company of Evanston, who disappeared a week ago, continued without success. Neither friends of the missing man nor the Evanston police have received any information concerning his plans his extensive departures.

DEATHS.

[For other death notices see page 10.]

GERRY—Samuel H. Gerry, beloved husband of Dorothy A., son of Mary, father of Rev. W. E., Samuel, Jr., Sarah H., and Mrs. C. E. Pennell. Service Friday, 2:30 p. m., at his residence, 6626 Dorchester av., of 1:30 p. m., departing to Northwestern depot. Burial at Arlington cemetery, Salt Lake City, Utah. [Utah, Lansing (Mich.), Ohio State Journal, Los Angeles (Cal.) Times, (Cale.) Portland (Ore.), and Seattle (Wash.) papers please copy.]

KEITH—Mrs. James Keith, beloved mother of Chas. Keith, sister of George Hilliard. Wednesday at 1:30 p. m., Friday from late residence, 2217 S. 37th-st. Friday, 3 p. m. Interment Oakwood.

MILLS—Highland Park, Aug. 25, at her residence, 1101 Sheridan-rd., Frances Mills, wife of Dr. Frederick Mills, mother of Mrs. Frederick Gilbert Bissell, Mrs. Ernest Hall, Mrs. Frederick Mills, Jr., and Mrs. Ralph Isham. Funeral Friday, 2 p. m., at residence. Interment Graceland.

BOY MYSTERY ON OCEAN LINER

Supposed Scion of Italian Royalty Arrives in New York.

BOOKED AS 'MR. ALDO RUBBI'

Travels with a Count and Former Quincy, Ill., Clergyman.

New York, Aug. 25.—[Special.]—Among the passengers who landed today from the White Star steamship Teutonic was a boy of perhaps 15 in knickerbockers and silk half hose which exposed his slim legs. He was registered as "Mr. Aldo Beneedetto Rubbi," and was accompanied by two men who made a mystery of his identity.

One of these was a middle aged Italian, who had put his name down on the passenger list as Count Marucci. The other was Spencer Turner, a papal marquis, who was an Episcopal minister in Brooklyn and elsewhere in this country until his introduction of Roman Catholic practices got him into difficulties with his ecclesiastical superiors.

The boy attracted much attention from the passengers of the Teutonic. His guardians, Count Marucci and Spencer Turner, never let him out of their sight.

Relative of Italy's King?

The Rev. Dr. John Wright, rector of St. Paul's Episcopal church in St. Paul, Minn., said they treated him with marked deference while exercising a constant vigilance over him. Dr. Wright, having made the youth's acquaintance, received as a present from him a photograph in which he was depicted in uniform with many decorations. Across the photograph, written in a boyish hand, was "Aldo Beneedetto Rubbi." Dr. Wright got the idea the boy was connected in some way with the Italian royal family.

Count Marucci said as much when the party landed. The count was not affable to interviewers nor was Spencer Turner. He did say he thought the boy was a relative of King Victor Emmanuel, and he intended to return to school in Rome after ten days' stay in this country.

Turner Once Lived in Quincy, Ill.

Spencer Turner has not been in America for a number of years. He now is 42 years old. As a young man Spencer Turner entered the Episcopal ministry, with distinctly high church views. In one of his earlier parishes, Quincy, Ill., he was known as Father Turner.

Eventually he left the Protestant Episcopal church. He went to Rome, studied there in a Catholic theological college and became a deacon, but he never took orders. Pope Leo XIII made him marquis. He then became an Italian subject.

The king of Italy's relatives, as mentioned in the Almanach de Gotha, do not include any one of the description of Aldo Beneedetto Rubbi. Also there is no such thing as an Italian grand duke. Moreover, young persons who have blood connection with the house of Savoy do not go traveling with papal marquises.

EAGLES EXPEL FOUR MEMBERS AS RESULT OF GRAFT CHARGES.

Vote for Expulsion Is Unanimous, Except as to Monaghan, Who Is Alleged Not to Have Shared in Profits.

St. Louis, Mo., Aug. 25.—Four former officers and members of the Eagles, on trial here before the convention, charged with the diversion of $12,000 of the order's funds, were found guilty today and their expulsion from the grand aerie recommended. The committee trying them holds that they have no legal right to expel the men from the order and recommended that this must be determined by the aerie to which each belongs.

The men are Edward Krause, Wilmington, Del.; Martin Gray, New Haven, Conn.; Thomas C. Hays, Newark, N. J., and B. F. Monaghan, Philadelphia, Pa.

Defense by Two of Accused.

Krause and Monaghan appeared to defend the charges against them. Gray and Hays not appearing. Hays was represented by his brother, John D. Hays.

The vote for expulsion was unanimous except in the case of Monaghan, it being claimed that he had received none of the profits, but that he knew the graft was going on.

Fifteen thousand Eagles, many of them in uniform, marched in parade today. Local musicians threatened to tie up the parade unless the band from Englewood, Ill., was ordered out of the ranks. The band marched behind the procession.

MRS. POTTER PALMER RETURNS.

Passenger on Mauretania Which Arrives at New York—New Customs Action.

New York, Aug. 25.—Mrs. Potter Palmer, Paul Morton, and Lord Northcliffe, owner of the Lindon Daily Mail, were among the arrivals on the Mauretania tonight. Mrs. Palmer will go to Chicago after a few days' stay here. Her social plans have not been announced, although her Lake Shore drive residence is being put in readiness for her arrival.

A customs innovation was put into effect when the Mauretania docked. Every first cabin room on the vessel was searched by a corps of six customs inspectors after the rooms were vacated by the passengers. It made no difference to the inspectors who had occupied the rooms.

While the Cunard line officials were annoyed by the precedent, the customs officials contend that some passengers, with malice aforethought, deliberately leave small luggage and articles of value in their staterooms, and give orders to the steward to send them ashore.

Delivery Free.

Telephone Wabash 3274, tell the man at 204 South Clark street (Erie ticket office) your destination in the East and when you will start. He will deliver tickets and baggage checks wherever you say without extra cost. Tells you all details about comfortable equipment en route, and charm of scenery—and you save money, too.—Adv.

THE HUB
Henry C. Lytton

The Hub's advance sale of men's $20 to $32 fall overcoats at $13.75 each, arousing success

1705 splendid garments, in light and medium weights; carried over from last season, but styles good; many lined with the costliest pure dye silks and satins.

None sold for less than $20, $22.50, $25, $27.50, $30 and $32; to close them out quickly, before the formal opening of the regular season, we offer choice of the entire lot for only

$13.75

The Hub is headquarters for everything new and up-to-date in male attire, displaying at all times larger assortments and giving greater values; autumn suits and overcoats for men, $10 to $50

Don't classify the farmer the way the customs inspector classified live stock. His ruling was: "Frogs is toads and toads is insects which comes in free, but cats is poultry and pays duty."

The farmer whom you have mentally classified as a non-purchaser as far as your goods are concerned, is steadily buying every day for his house, his place and his work, practically the same sort of things that the city man is buying.

Therefore, the high grade farm paper of national circulation is just as logical an advertising medium for you as any so-called general magazine.

When you come to believe this, it will be time to tell you about the particular merits of

FARM-FIRESIDE
THE NATIONAL FARM PAPER
New York Springfield, Ohio Chicago

Are You Lame?
Wear the M. L. Extension and Walk with Ease.

It is not necessary for you to walk lame or with a limp if you will take time to investigate the

1910 M. L. EXTENSION MODEL INNER SHOE

which is a scientifically constructed shoe designed to hide your deformity and overcome your lameness and limping, and a shoe that will insure ease, comfort and perfect balance when walking.

I have perfected this model after years of experimenting and study, and it is an inner shoe which can be fitted to any kind of a deformity and make both feet look alike.

Send for Free Illustrated Pamphlet "Y."

MARTIN LARSON
Expert Shoe Specialist.
84 FIFTH AVENUE, Near Randolph.

BUY A BLUE WHITE
DIAMOND
$125 Per Carat
BAUMAN
LOAN & JEWELRY CO.
110 E. Madison St., Chicago
MONEY TO LOAN 1% AND UP

PENNSYLVANIA LINES

30-DAY ROUND TRIP TICKETS
DAILY FROM CHICAGO TO

Pen Bradley Beach $25.50 New York Port Wayne Beach $28.20

Also Low Fares to Atlantic City, Asbury Park, Cape May and Other Ocean Resorts

DIRECT ROUTE OR
VIA WASHINGTON WITH STOP-OVERS

You can be ticketed through from your home and get the benefit of the Low Round Trip Fares from Chicago.

Ask Local Agents, or call at or address
PENNSYLVANIA'S CHICAGO CITY TICKET OFFICE
248 South Clark Street. Phone—Harrison 3660
C. L. KIMBALL, Assistant General Passenger Agent, CHICAGO

Keeley Cure For LIQUOR and DRUG USING 30th Year DWIGHT, ILL.
CHICAGO OFFICE: 306 Reaper Bldg. Tel. Central 3285. 122 Monroe St.

Increasing Blackheads and Pimples results in Bad Scars and other worse Disfigurements
DR. PRATT
Consulted Results.
214 STATE ST.

REVELL & CO.
OFFICE FURNITURE.
The largest assortment. The lowest prices. Comparison invited.
ALEXANDER H. REVELL & CO.
Cor. Adams-st. and Wabash-av.

The Tribune.

THE TRIBUNE COMPANY, PUBLISHER.

FOUNDED JUNE 10, 1847.

ENTERED AS SECOND CLASS MATTER, JUNE 8, 1906, AT THE POSTOFFICE AT CHICAGO, ILL., UNDER ACT OF MARCH 3, 1879.

TERMS OF SUBSCRIPTION.

BY MAIL IN ADVANCE.

Postage paid in the United States (outside of Chicago city limits) and in Mexico:

Daily, without Sunday, one year	$4.00
Daily, without Sunday, six months	2.00
Daily, without Sunday, three months	1.25
Daily, without Sunday, two months	1.00
Daily, without Sunday, one month	.50
Daily, with Sunday, one year	6.50
Daily, with Sunday, six months	3.25
Daily, with Sunday, three months	2.00
Daily, with Sunday, one month	.75
Sunday issue, one year	2.00
Sunday issue, one month	.25

Give postoffice address in full, including county and state.

Remit by express money order, draft, or in registered letter, at our risk, to The Tribune company, publisher.

BY CARRIER IN CHICAGO.

Daily (six days), per month	$ .65
Daily and Sunday, per month	.85
Sunday only, per month	.20

NEW YORK—FLATIRON BUILDING.
WASHINGTON—40 WYATT BUILDING.
CHICAGO—TRIBUNE BUILDING.

Persons wishing to take "The Tribune" by carrier may order it by postal card or telephone—Central 100. When delivery is irregular make complaint.

DOMESTIC POSTAGE—Twelve or 14 pages, 1 cent; 16 to 24 pages, 2 cents; 26 to 40 pages, 3 cents; 44 to 56 pages, 4 cents; 58 to 70 pages, 5 cents; 72 to 90 pages, 6 cents; 92 to 100 pages, 7 cents.

FOREIGN POSTAGE—Twelve or 14 pages, 2 cents; 16 pages, 3 cents; 24 pages, 4 cents; 32 pages, 5 cents; 40 pages, 6 cents; 44 to 48 pages, 7 cents; 50 to 56 pages, 8 cents; 60 to 68 pages, 9 cents; 70 to 78 pages, 10 cents; 80 to 88 pages, 11 cents; 90 to 98 pages, 12 cents; 94 to 100 pages, 13 cents.

NOTE—Postage rates quoted above apply only to complete papers. When parts are sent the rate is 3 cents for each 4 ounces.

NOTE—The laws of the postal department are strict, and newspapers insufficiently prepaid cannot be forwarded.

All unsolicited manuscripts, articles, letters, and pictures sent to "The Tribune" are sent at the owner's risk, and The Tribune company expressly repudiates any liability or responsibility for their safe custody or return.

FRIDAY, AUGUST 26, 1910.

CASUALTIES OF THE WEEK AT NEWPORT.

FAINTED:
Mrs. French Vanderbilt.
Mrs. William E. Carter.
Mrs. Reynolds Hitt.
Mrs. Reginald C. Vanderbilt.

ILL:
Mrs. Pembroke Jones.
Mrs. Leonard M. Thomas.
Mr. Reginald C. Vanderbilt.
Mr. William E. Carter.

RECOVERING:
Mrs. Craig Biddle.

The above is the painful summary of the results of one strenuous week in Newport society. So great has been the strain of social demands made upon members of the summer colony this season that fair women and brave men have dropped in their tracks fighting the common foe, Ennui. At receptions and dances, at teas and dinners, at breakfasts and luncheons, these noble men and women have ever kept a brave front in the work of killing Time.

The pace, however, has been furious, the battle raged incessantly, dance after dance and menu after menu confronted them only to be subdued. What wonder if in the contest some should fall? Mrs. French Vanderbilt after vanquishing the opposing forces at last succumbed at Mrs. Prince's dinner dance and fell in a faint, so the dispatches tell us. The fatigues of the cotillon superimposed upon the ravages perpetrated by Mrs. Prince's chef were too much for her.

On Tuesday Mrs. Hitt and Mrs. Reginald Vanderbilt swooned gracefully at Mrs. Clarence Dolan's luncheon and were carried hors d'œuvres from the field. Even Mr. Vanderbilt and Mr. Carter are suffering from the strenuosity of the campaign.

All this is most touching. It reveals the obverse of social high life as full of dangers to daunt the most hardened highlifer. Society, it will be seen, has its hardships and its heroes who bear them.

STRICTLY FRESH.

F. Houser & Son of Lena, Ill., wholesale packers and dealers in Four X Lena Chix, Houser's Large Roasters, and F. H. & Son Fancy Lena Eggs, recently received from M. F. Kleeberger of Warren, Ill., eight cases of the strictly fresh country variety, guaranteed worthy of being classified as Fancy Lenas.

When F. Houser & Son pried off the top of one of the cases they found something which looked more like one of the Four X Lena Chix than one of the Fancies.

Mr. Kleeberger was notified of the arrival in the following letter:

"In the top of one of your cases we found a young chicken just hatched, which we gave to a hen. The chix is lively and we hope to raise it."

Mr. Kleeberger, who regards the incident as one having an interesting value as related to the breakfast egg, submits the matter to THE TRIBUNE for thoughtful consideration, writing from Warren:

"Lena is twelve miles from here. I shipped F. H. & Son some eggs and a chicken was hatched on the way. The Honest Farmer always brings strictly fresh eggs to town—never stale."

A spirit of hopeless pessimism evidently has possession of Mr. Kleeberger, although F. Houser & Son seem philosophical. The latter have the chix, which with the assistance of the aforementioned hen they hope to raise, and that may prevent gloomy reflection. If we were not so directly concerned with the breakfast egg we might employ some sympathy in contemplating the injustice done an unknown but fathom hen in taking her out of the game in the ninth inning, when she had it won, and giving it over to an express company to finish. Then, again, we might observe with gratification this illustration of maternity triumphing over such obstacles as the commercial demand for the strictly fresh country variety.

Many reflections might come in the wake of the incident, but we find ourselves wholly occupied by suspicions of the two medium boiled to be set before us this morning. At that, we hope F. Houser & Son raise the chix.

PROBABILITIES AND POSSIBILITIES IN LA SALLE COUNTY.

It may be well to inform the sovereign people of the state of Illinois that Lee O'Neil Browne, whom eight jurors of twelve held guilty of bribery, and whose fate soon will be in the hands of another twelve, is in a fair way to be renominated for the legislature in the La Salle county district Sept. 15 and reflected in November.

Young Mr. James G. Doyle, his chief Democratic opponent, is persevering in a contest which already has proved personally hazardous to himself and frightful to his family. If a majority of the Democratic voters of the district have any conception of the ludicrous shame of the Browne campaign, Doyle will be successful. That is just the matter in doubt, and we repeat that Mr. Browne is in a fair way to be renominated.

A prison sentence may make it inconvenient for him to serve his term in the legislature, but in such case La Salle county will rejoice in the unusual privilege of having chosen a Joliet man as one of its three representatives.

No doubt if Speaker Shurtleff be reelected to the position of importance he occupied in the last session, suitable arrangements can be made for the recording of Mr. Browne's vote on important measures. We seem to hear the clerk of the house calling the name of "Browne" on the roll and to hear the placid voice of the speaker saying: "Will the superintendent of ventilation or any one of the 879 assistant house policemen, or any one of the 642 dandelion gatherers on the pay roll of the secretary of state please call up Warden Murphy and request him to ascertain how the gentleman from La Salle wishes to be recorded on house bill ????"

We also are privileged to imagine the anxiety with which the house, having cast seventy-six votes in favor of a bill, would await the message from Mr. Murphy, and what hosannas would arise as the 138th assistant to the sergeant-at-arms—the gentleman who ordinarily has charge of the three waste paper baskets in the appropriation committee room—rushes in breathlessly to report: "The gentleman from La Salle, Mr. Browne, votes 'aye'"—thus providing a constitutional majority for the measure.

Who dares say that romance is fading before the inroads of the prosaic democratic spirit? Give us a democracy for romance any day. We are not willing to say that this could not be contemplated anywhere but in Illinois, but we permit ourselves to boast that in no other country but in our own free, liberty loving America could it be possible.

No narrow prejudices bind us. No useless conventions restrict us. We are, indeed, a free people. We amend the ten commandments and rewrite the moral law.

We smile at the poor duffers who struggle along under the burden of conscience and sense of justice. We in Illinois are emancipated. When we need a guide we will look to Big Business, Expediency, and Higher Political Philosophy for it.

We smile the superior smile of intelligent men and we reflect Browne.

GET TOGETHER.

Is it too much to hope that the business community will wake up to the importance of the harbor question, now that Chicago has been officially classified as a negligible quantity in comparison to the mighty metropolis, Milwaukee?

Gen. Bixby's stinging reminder has come in good time. He is not altogether advised, for the machinery necessary for practical results is at work. But what is needed is a definite and persistent support for the program evolved. The city, through the appropriate council committee, and the sanitary district have got together, and Gen. Bixby's prediction that nothing will be done for a year or two THE TRIBUNE believes will not be fulfilled. Ald. Merriam and Trustee Clark are at work on the draft of an enabling act which will grant the city the necessary rights in the littoral and equip it with such additional authority as may prove to be necessary to undertake itself or through the sanitary board the actual work of building an outer harbor and operating it.

Meanwhile it is virtually certain that our next legislature will not be the predatory organization its predecessor was, and all that will be required to get legislation will be an agreement by the interests involved as to what is wanted. We cannot afford to do our wrangling at Springfield. Chicago must itself fix upon what it needs. The legislature, we are confident, will give it when it is asked.

Gen. Bixby is also in error as to the interference of the "city beautiful" plan with the outer harbor plan. Chicago ought not to embark upon a radical program involving enormous expenditures for developing harbor facilities as if the city could turn itself into a world port overnight. Our immediate need is an outer harbor north of the river mouth, a harbor controlled by the city or its public agent, the sanitary board, in the interest of the whole community under a policy which shall consider not the dividends of private capital but the prompt development of our water commerce.

The experience of other great ports has been thoroughly canvassed and the wisdom of public ownership and control is proven beyond debate. As THE TRIBUNE has said repeatedly, there is no important analogy between the public ownership and control of the harbor and the municipal operation of a street car system. No great army of employes will be brought into being, no complicated organization and mechanism are involved. Neither the grave political dangers nor the complex administrative difficulties are to be considered.

On the other hand, the condition in which our neglect of our harbor facilities has placed us necessitates the adoption of the most liberal policy possible. We must be free to offer inducements unexcelled by the necessity of earning dividend returns. We must be free to protect ourselves from the evils of discrimination. A private enterprise would rightly seek its own private profit and advantage. It would be bent upon earnings, and it would adopt any policy of alliance and special favor which promised the most profitable terms.

Experience has proved this again and again. If Chicago shuts her eyes to such lessons she will deserve her fate. But it is our duty to save ourselves and the Chicago of the future from the consequences of such folly.

Another fallacy which seems to be discouraging public sentiment on the harbor question is an exaggerated notion of its initial cost. If the proposal were to duplicate Hamburg or Liverpool this notion would have some basis. But what we are interested in now is merely the inclosure of the north basin by the federal government and the building of, say, two great docks and equipment north of the river mouth. This will care for present needs and the reasonably expected development of some years, and a rough estimate does not place the cost above $2,000,000. As our commerce grows additional facilities will be provided as conditions justify, and the city plan will not deter them.

The recent meetings of representatives of the city and the sanitary board disclosed no discord. And there need be none. The final purposes of these corporations are virtually the same, the well being of the same community. There will be no difficulty in formulating right relations between the city and its agent in this project, for their rights and interests are entirely compatible. That is not true in the case of a private corporation organized for its own profit. This underlying fact should dispose of the Pugh project, and there should be no further delay in getting a public harbor under way.

THE LITTLE BALLOT PETITION.

Progress is being made by the Peoria conference committee of seven on its petition to place upon the little ballot the three questions of public policy selected by the conference for its program—namely: an amendment to the constitution providing for the initiative and referendum, the enactment by the next general assembly of a comprehensive and adequate state civil service law, and the enactment of a corrupt practices act, limiting candidates' expenditures and providing for publicity.

The Peoria conference committee is carrying on a campaign on behalf of these issues, and their respective merits will be discussed at another time. Meanwhile it is fair to say that they are all issues of great and growing importance and may well be submitted to the judgment of the people.

This is all signing the petition involves. It does not bind the signer for or against any of the propositions. It is simply equivalent to saying that "I, as a voter, believe these questions should be submitted to the people at the coming election for their decision."

The free discussion of any of these proposals is desirable and if they or any of them go on the little ballot that discussion will be more practical and effective than it could be while the questions are merely academic. It is to be hoped the necessary signatures will be obtained.

TAKING CARE OF THE FARTHINGS.

The proposition to coin half cents in this country has been abandoned, the reason given being that our extravagance has rendered so small a coin useless even in retail trade. The annual report of the British mint shows that in 1909 250 tons of bronze coins were made. The pence and halfpence were only about half the number coined in 1908, but the number of farthings, 25 tons, was more than double the previous year's mintage. There is a lesson in economy in this issue of nearly 9,000,000 farthing pieces.

It is remarkable indeed that so many impressive statesmen who stand well with the interests in and out of Washington are blind and deaf to public sentiment up to the time the votes in their respective districts are counted. Failure to understand that the issue on which they are going to the wall is a moral issue and that present prosperity has nothing to do with it is at the bottom of their curious infatuation.

There ought to be some way for a standpat congressman to have his conceit reduced to reasonable proportions before the voters get at him, but hardly any known method is effective. His blindness is moral blindness and therefore he is especially unfit for further service at Washington.—Daily News.

Do you get this, Boanerges?

NATURALLY we hesitate to make the matter public, but one or two persons high up in the confidence of the baseball experts inform us that the Sox have given up all hope of winning the pennant this year.

ST. LOUIS still claims to be the fourth city in the country in population, but the margin is so narrow that Detroit is standing on its hind legs and offering to hypothecate any number of ducats on the proposition that it will outrank the Missouri metropolis in 1920.

IN A MINOR KEY.

Begging Leave to Amend.

Sweet Auburn! Loveliest village of the plain,
Where every soul comes down to meet the train!

Not That Kind.

"You'd like some marine insurance on a consignment of linen? All right. Sell you Lloyds' for——"

"Blame it, no! It's not celluloids I'm shipping; it's linens, I tell you!"

Partially Reconciled.

Adam critically regarded Eve.

"Her attire is a bit primitive," he said, "but I prefer it to the hobble skirt."

Seeing no occasion for appending an explanatory diagram to his remark, he let it go at that and resumed his gardening.

Uncle Allen.

"I've noticed," reflected Uncle Allen Sparks, "that the hardest smokers, as a general thing, are the chaps that are just getting ready to swear off."

Absorption.

"But, speaking of giving one's close attention,"

Puppenly spoke the satirical man,

"There's a case in point I scarcely need mention;

Corea is quite wrapped up in Japan."

S. W. F.

MARQUISE DE FONTENOY

(Copyright, 1910, By the Bonstwood Company.)

ANOTHER name vanishes from the Almanach de Gotha, through the deprival of Prosper of Arenberg of his ducal and princely title, his historic name, his rights and prerogatives as a member of one of the mediatized or formerly petty sovereign houses of Europe, and through his transformation into an ordinary bourgeois of the name of Prosper Blanden. He is the only brother of the head of the family, who fortunately, however, has two sturdy boys to inherit his vast possessions in Germany and in Belgium, and his many dignities, which include, besides the duchedom of Arenberg, the duchedoms of the Aerschot of Croy and of Meppen, the principality of Hechlinghausen, etc.

But, while losing his rights as a mediatized prince, Prosper d'Arenberg does not acquire those of an ordinary German citizen. In fact, his status is something very much akin to that of a convict on ticket of leave. For, after having been condemned by one court martial to death, by another to fifteen years penal servitude, by a third to twenty years' imprisonment, and pronounced irresponsible by a fourth and committed as crazy to an asylum for the insane, he has now been discharged as cured.

The German government will not hear, however, of his being turned loose upon the community at any rate in Germany. For he has been allowed his freedom only on the condition he renounces his name, his titles, and his rights as a prince of the Arenberg family, leaves Germany for ever and takes up his permanent residence on a large ranch which has been purchased for him in a remote portion of the Argentine republic. There he is to live under the care of a guardian appointed by his family and by the German courts, who will control his monetary supplies and who is qualified by the German courts, as well as by the ducal house of Arenberg, to cause the ex-prince to be put back again under restraint as a criminal lunatic and confined as such in Argentina, or surveyed back to some sanatorium in Germany, in the event of his attempting to leave the ranch, or of his misconduct or insubordination.

It remains to be seen whether the Argentine authorities, which have recently been inaugurating laws analogous to those of the United States for the exclusion of undesirable aliens, will allow the entry of a man who has been three times convicted as a murderer and who was ultimately pronounced to be a homicidal maniac.

It is difficult to conceive anything more shocking than the murder which the ex-Prince Prosper Arenberg has to his record. Always a species of ne'er-do-weel, he had been sent out to the colonies on account of the numerous scrapes in which he had become involved at home, and was placed in command of a district of German Southwest Africa. On arriving there he associated himself with a half caste petty official of the name of Cain, ultimately fell in love with the latter's very comely half caste wife, and, on her resisting his advances, seems to have maltreated her, and when the husband sought to interfere he arrested the latter on the charge of having attempted his life.

First of all, after having bound Cain, he tortured him in a manner that will not bear description and then expressed his intention of conveying him from Keetmanshoop to Windhoek, the capital of the colony. Scarcely had the party started for their destination than the prince told Cain that he would let him go, and, on the man taking advantage of the permission to quit the procession, the prince ordered one of the guards to shoot him for attempting to escape. The soldier shot Cain in the leg. The prince thereupon cursed the soldier, drew his own revolver and shot the prostrate man in the head. The shot did not prove fatal, and then the prince caused one of the soldiers to drive his bayonet through Cain's back, at a point which he indicated. As Cain still showed signs of life, the prince seized the ramrod from the gun of one of the soldiers and thrust it through the wound in the dying man's head into the brain, in order to hasten the end. This is not a mere fanciful tale. It was brought out at four different courts-martial, and was discussed in all its horrible details in the reichstag. It was witnessed by some subordinate white German soldiers, who, when they attempted to interfere, were threatened with being shot for mutiny by the prince.

The only excuse that could be found for the prince was that he had always been more or less mentally unbalanced, a degenerate, and that the climate of southwest Africa, dissipation, drink, and the absence of all those restraints imposed by law and civilization at home had completed the wreck of his mind. It was shown that in his teens he found pleasure in capturing cats and dogs and in cutting off their feet and tails and blinding them. He was transferred from the division of the guards in which he had previously held a commission to the colonial forces because he had been repeatedly punished for drunkenness and for the maltreatment of the men under his command.

This, then, is the precious individual, 35 years of age, to whom the Argentine Republic is expected to offer a permanent home, and if he admits it his officials will certainly experience difficulty in closing the doors to any other undesirable aliens, no matter how evil their record.

The Arenbergs represent a branch of the house of De Ligne, and, although constituting the younger line, it is far and away the most important, since the senior line, who are known as princes of Ligne, are not mediatized, and are merely Belgian nobles. The Arenbergs, on the other hand, are every one of them, by birth, not merely princes and princesses, but dukes and duchesses of Arenberg, this being, so far as I am aware, the only mediatized house where all the members have a ducal title from their very cradle. This ducal title dates from the beginning of the seventeenth century, when it was conferred by the emperor of Germany in behalf of the holy Roman empire.

Among their titles is that of count de la Marck, and their ancestors include that Robert de la Marck whose name is familiar to all the readers of the novels of Sir Walter Scott. At the close of the eighteenth century one of the sons of the then duke of Arenberg, a count de la Marck, was the friend of Mirabeau and acted as the go-between in the relations of that celebrated statesman with Queen Marie Antoinette.

Another ancestor of the dukes and princes of Arenberg was that famous Flemish patriot, Count Egmont, whose tragic fate has furnished the theme of one of Goethe's most stirring dramas and resulted in the insurrection which culminated in the emancipation of the Netherlands from Spanish thraldom. Egmont occupied the very palace still owned by the Arenbergs at Brussels, and the very trees in the gardens still exist under the shade of which the historic interview between the count and the prince of Orange took place. The Spanish duke of Alba was approaching with his army. The prince of Orange had resolved to flee, abandoning his possessions. Egmont, in spite of the prince's entreaties, determined to remain, hoping thereby to prevent the confiscation of his palace and its art treasures. "Adieu, prince sans terre!" was the count's farewell to the prince of Orange. "Adieu, comte sans tête!" was the ominous rejoinder of the prince. And his prediction was fulfilled, for the count lost his head on the square in front of his palace, as the most illustrious of all the victims of the cruel Spanish duke of Alba.

Let me add, in conclusion, that, whereas the head of the family is Duke Engelbert, who is a member of the German reichstag, the head of the French line is Duke Augustus, who makes his home in Paris, where he is president of the Suez canal company, a member of the chamber of deputies, also of the Institute of France, and the president of the French Jockey club, as well as one of the conspicuous figures on the French turf.

LIKES A FEARLESS STAND.

Chicago, Aug. 24. — [Editor of The Tribune.]—As a subscriber of your paper, which I truly feel is by far the greatest newspaper in the world, I want to express my deep satisfaction at your fearless stand on so many important local, state, and national matters. The Browne trial, the need of reasonable tariff reform, the cause of the insurgents, and the unfair counting of D. H. Perkins, have all been handled in a way that is certainly a credit to journalism.

JUST AN ORDINARY SUBSCRIBER.

VOICE OF THE PEOPLE.

A WIDOW LOSES HER MONEY.

Chicago, Aug. 25.—[Editor of the Tribune.]—Saturday evening I lost my pocketbook containing $1.50 on the Humbolt Park train. I got off at Lawndale and went back to the train, but could not find the purse. I am a widow with a baby and all the money I have left is one dollar. I hope that whoever found my purse will return it as I am in great need of funds. MRS. DENNING,
3527 State street.

MR. M'GUIRE LOST ONE VOTE.

Alpha, Ill., Aug. 22.—[Editor of The Tribune.]—I am glad you touched up our misrepresentative, William J. McGuire of Kewanee, in today's TRIBUNE. Four years ago Mr. McGuire drove up to my house asking for my support in his candidacy for minority representative from the Thirty-seventh district to the legislature. I asked him in what business he was engaged, and he replied, "I keep a saloon." I then replied, "You can just drive on. I shall do all in my power to accomplish your defeat." But the saloon Democrats and Republicans, too, voted for him, and he has been elected twice, and his principal business in the legislature seems to have been in the interests of saloons. I think this year Mr. Mulligan, a clean young man from Kewanee, will defeat him.

J. S. WIDNEY.

LOST: A THROUGH ROUTE.

Chicago, Aug. 23.—[Editor of The Tribune.]—Knowing the reputation of THE TRIBUNE for getting results, I write to ask what has becomes of that through route that we were promised almost a year ago, which was to operate on North Clark street and Cottage Grove avenue?

Now that it is getting near the time of the land show, as well as the various other shows that will be held in the Coliseum, we north sides are reminded again that we have no way to get to the Coliseum without paying two fares, except to go to Sixteenth street and walk four blocks through a neighborhood that is anything but charming.

The three year rehabilitation period is almost gone; it is entirely gone for the City railway. It would therefore seem as if it was time that we should have the privilege of a through route connecting us with the eastern part of the south division.

F. S. SWIFT.

THE INEVITABLE T. R.

Chicago, Aug. 24.—[Editor of The Tribune.]—Gen. Grant said: "Let us have peace," which is a decided contrast to the war cry of the blatant demagogue who insists upon being dictator to everybody and everything. For seven long years he used the public crib in creating a notoriety that enabled him to proclaim a lot of ancient doctrines, such as "Motherhood," "Race Suicide," "Undesirable Citizens," "Welfare of the Poor," and "Let the People Rule," provided you let me govern the people, for I am the great I am. Now this monster of conceit would have us believe that our only hope is in the Great I Am, and the unlimited free advertising he gets makes pinheads and office seekers think it is true. He has had his say, now let him practice what he preached—be a decent citizen—and then the country will have peace and plenty. W. H. B.

THE QUESTIONS AT WINONA LAKE.

Chicago, Aug. 23.—[Editor of The Tribune.]—Those long, categorical questionings printed in THE TRIBUNE of Monday morning—supposed to have shown at Winona Lake assembly the beatitudes of scriptural learning—reminds me so vividly of my own infantile and youthful miseries of Sunday school, that I ask a word of comment.

I challenge any one to say that 90 per cent of the answers to those 146 questions, in any way could be of any possible value to the person drilled to the answering, or to say that the answers have a ghost of human inspiration in them. Isn't it about time the churches were shaking this Winona class of questions and getting awake to modern opportunities in a suffering modern time? F.

TIME TO BOOST CORN FOODS.

Chicago, Aug. 22.—[Editor of The Tribune.]—THE TRIBUNE recently quoted James A. Patten as saying that wheat will be so dear that people must find a substitute food; that corn suggests itself as the substitute, but that corn will not do for human food, or words to that effect.

Coming from one so likely to be quoted in Europe and following the recent charges in this country that pellagra is caused by corn food and the pronouncing recent repetition of this charge in Austria, it is entirely possible that this remark can cause a loss of many million dollars to the United States by diminishing the demand for corn abroad; also cause much deprivation at home among the poor.

It is a good time any way to wave the good old "corn is king" flag. J. O. S.

MANHOOD'S REAL ENEMIES.

Tuscola, Ill., Aug. 22.—[Editor of The Tribune.]—It looks funny to me that the prence of our country in a general way can be affected by the purchase of a few automobiles when the men of this country spend six hundred millions for tobacco and nine hundred millions for strong drink annually. Why don't the papers howl about this awful waste of money? Not only a waste of money, but a waste of manhood. This financial world of ours seems to make a great to do about the smaller things and entirely overlooks the real burdens of mankind. If we would let Taxacanus, the tariff, and automobile buying alone for a time and concentrate on what is really the matter with us we would do well. Fight tobacco and strong drink as you would hell itself.

FOR IMPROVEMENT.

CANNOT AVOID HIM.

Chicago, Aug. 25.—[Editor of The Tribune.]—Your correspondent in Holland, Mich., in order to avoid seeing Roosevelt's name in print, must discontinue reading the newspapers, for his name, from this time, will be daily before the public as a man who is more and more appreciated by the American people as the foremost American at the present day, and of whom the sons of the people are proud. L. P. HASKELL.

AN UNPURCHASABLE SHEET.

Chicago, Aug. 24.—[Editor of The Tribune.]—The fearless attitude of THE TRIBUNE in exposing fraud is certain to win for it a host of new friends. One advertiser now tells a part of the public—those who read the papers in which he proposes to villify a public official—that he will not publish the exposure except in certain inconsequential papers which he named. I dare say there is no one so ignorant as not to understand why he has ceased to "patronize" THE TRIBUNE. Unfortunately there are certain men who imagine that by means of a few paid advertisements they can throttle the press. THE TRIBUNE'S attitude in this matter affords a wholesome lesson to men of this type.

It is a consolation to have actual proof that there are one or two newspapers here which do not continually profess to champion the people's cause, but which are far stancher than at least one "yellow" sheet that does. The people of Chicago have much to be grateful for in THE TRIBUNE'S fearless policy. A. L. B.

A WARNING TO THE POLITICIANS.

Chicago, Aug. 25.—[Editor of The Tribune.]—Mrs. Eugenia Bacon's suffrage tour with Mrs. Catherine Waugh McCulloch and Mrs. Myra Strawn Hartshorn as co-workers, has revealed in the lower central counties of the state an unexpectedly high tide of sentiment in favor of women's enfranchisement.

The suffragists spoke at five Chautauquas and two teachers' institutes, besides holding street meetings in all the county seats and in all other towns of any size in this circle of counties. An attendance in the streets of from 700 to 1,000 people was common. In Springfield 1,200 people gathered at the courthouse square. Mayor Schnepp introduced the speakers, and the police were courteous in their management. The large majority of these meetings were men. And in every instance the large majority of these men, when interviewed privately, declared they would support the suffrage cause with their votes and by their demands on legislators.

MYRA STRAWN HARTSHORN.

IT HIT THIS MARK.

Indianapolis, Ind., Aug. 17.—[Editor of The Tribune.]—I wish to thank you for the sermon, "Missing the Mark," in the SUNDAY TRIBUNE of Aug. 7. I happened on it, shall I say providentially, that Sunday when, as a traveling man away from home, I much needed it. D. R. M.

CHICAGO AND NEW YORK PUPILS COMPARED.

A review of the public school figures of the two cities for the school term ending June, 1910, shows that a greater percentage of pupils of Chicago's schools passed promotional examinations during that period than in New York. About 81¾ per cent of the pupils of New York's schools failed to pass examinations, while only 18¼ per cent of Chicago's schools failed.

The total number of pupils enrolled in the schools of both cities for the last school term are:

Chicago	301,372
New York	946,000

Of these numbers the totals who failed to pass examinations were:

Chicago	57,147
New York	860,000

The percentages are based on the total number of pupils enrolled at the beginning of the term.

Percentages based on the average number of pupils attending for the entire term in the Chicago schools show that an average of 86 per cent of the pupils passed promotional examinations during the term. The New York figures for the average attendance are not available.

The annual report of the board of education will be published within a few days. The figures for attendance in the last term will show a decided increase over the preceding term, which ended in June, 1909.

The common, ordinary basement shop, usually a frame shack, to be found in every country town in the United States, is good enough for the pupils of a Chicago public school, if the board of education cannot afford to build a more pretentious forge, according to Mrs. Ella Flagg Young, superintendent of schools. She said that it had been decided to make a forge for the Farragut school by converting three portable buildings into one.

Special provision for converting the physiography room of the Hyde Park high school into a woodworking room was announced by Mrs. Young. Economy in the preparation of quarters for domestic science in various schools that had no such quarters last year is being figured out with mathematical nicety by the superintendent. She announced yesterday that she hoped to cut down expenses in numerous instances forty or fifty per cent.

Room for 7,000 more pupils has been provided by the construction of new buildings and additions. The new structures are: Cleveland school, Byron street and North Albany avenue; Gary school, West Thirtieth street and Lawndale avenue; Garfield addition, Johnson street and West Fourteenth place; Nobel school, North Forty-first avenue and Hirsch street; Harper school, West Sixty-fifth and South Honore streets; Raster addition, West Seventieth and South Wood streets.

IN THE RELIGIOUS WORLD.

Urges a New Theology.

A reinterpretation of theology to apply to modern social and religious conditions was urged by William Adams Brown, Roosevelt professor of systematic theology, in a lecture on "What Can Theology Do to Help Make Men Christians?" yesterday at Haskell hall, University of Chicago. The old ideas of God and of religious doctrine must undergo a change to correspond with modern environment, said the professor.

The recasting of theological doctrines will strengthen Christianity and answer the objections of many who refuse Christian beliefs at present, Prof. Brown told the students. The doctrine, he asserted, must be made practical.

"The old theology was, and is, the expression of religious convictions rooted in living experiences," he said. "The difference for us is that we no longer live in the old environment. Our views are changed. We no longer think of God as outside the world, manifesting himself occasionally by miracle.

"The reinterpretation of theology is a real service to the modern world. There are only two alternatives: a world of mystery and a world of significance, founded on reason, between which we must choose.

"To many theology means simply a scheme for the perpetuation of ancient dogmas, with no relation to experience, the method of handing down, unchanged, to the future, a set of opinions formulated by men of old. But there can be no such thing as an unchanging theology. The work of the theologian is confined to his own generation, and his mission is to give grounds for rational faith to the men of his own day.

"Theology should give expression to the fundamental condition by which religion lives; it should discover what these conditions are, should define these conditions, and show the grounds on which they rest.

"The supreme needs of men of today are the same that they have been in every age—guidance, inspiration, and assurance. The great questions are the meaning, motive, and outcome of life. The answers are that life is a training school for the ideal society, God fashioning us for communion with himself; that the true motive is not individual perfection or happiness but the joy of having a part in this great social end, and that the outcome is faith in a God who made the world for this end."

Made Chaplain of Colonization Body.

It was learned yesterday that the Rev. Peter Bandini, pastor of an Italian colony at Tontitown, Ark., has been chosen chaplain of the newly founded National Catholic Colonization association.

The particular duties of the new chaplain will include trips to Italy, Holland, and other countries for the purpose of conducting immigrants to this country, who will be located on land secured by the colonization association for settlement. Much of this land is in southern and southwestern states, where the climate is similar to that of Italy.

The colonization association, which is organized on an international basis, has its general offices at Washington. A branch office has been established in Chicago, under the direction of the Rev. Julius E. De Vos.

Father Bandini will leave for Europe in a few weeks.

Call New Pastors to Oak Park.

The Rev. A. William Pulcifer of Crockett, Cal., has been called to the pastorate of the Fourth Congregational church of Oak Park. He served as pastor of the Congregational and the Presbyterian church of Crockett during the last year, preaching at one church in the morning and at the other in the evening. The plan proved so satisfactory that a permanent joint pastorate was agreed upon for the future after a rivalry of more than twenty years.

The Rev. Edward Thomson Mathison of Massilon, O., has been called to the rectorate of Grace church, Oak Park, to succeed the Rev. E. V. Shaylor. He has been in Chicago during August occupying the pulpit at the Cathedral of SS. Peter and Paul.

Grace church was the former parish of the Rt. Rev. Bishop Charles P. Anderson. If the canonical conditions are favorable, the Rev. Mr. Mathison will accept the call.

He was made a deacon in 1896, was priested by Bishop Williamson of Connecticut the following year, and was rector of Emanuel church at Ansonia, Conn., from 1896 until 1900. From 1900 to 1907 he was rector of St. Michael's church at Brattleboro, Vt., and since that time he has been at St. Timothy's Massilon, O.

Chicago Pastor to Go East.

The Rev. Simon Blinn Blunt, rector of the Episcopal Church of the Redeemer, East Fifty-sixth street and Washington avenue, has accepted a call to the rectorate of All Saints' church at Dorchester, Mass. He will take up his new duties in October.

The Rev. Mr. Blunt will leave Chicago soon for his summer residence at Marragansett where his family is staying. He has been in the ministry for sixteen years, and has been rector of Church of the Redeemer since 1903.

WOULD FIX IT.

Housewife—Suppose, when you're blasting, a big rock comes right in through the window?

Contractor—That'll be all right, lady. I'll send one of my men to fetch it out again.—Judge.

THE ILLINOIS TAX FARCE.

Being second of a series of letters to the Hon. Richard Roe on Revenue Law revision in this state.

Chicago, Aug. 25.—[To the Hon. Richard Roe, member of the commission to revise the revenue law.]—As I have your tacit consent to address you again, I call your attention to the very imperfect schedule of personal property which we taxpayers are required to fill out and to verify under oath.

The obvious intention of the primitive man who originally formulated this compendium of all possible items which he conceived the more or less fortunate citizen might possess was to specify everything that had a money present, or prospective monetary value, but his giant intellect failed to insert several articles of as great value as that of some which he included.

I am required, for instance, to schedule my kitchen clock, which cost 89 cents, and now has a "fair cash value" of 15 cents, and my watch, costing $1 and now valued at 20 cents by my pawnbroker. But nothing is said about my ivory handled penknife, for which I paid $3. There certainly should be, if the schedule be continued, a clause covering pocketknives. Also, I have an ornamental tea kettle for which I paid $2.98. Please do not forget the kettle, Mr. Commissioner.

"A five months' old baby in South Chicago near the steel mills, was found almost dead from inactivity of its digestive system. The room occupied by the baby and its mother, though poor, was strikingly neat. It appeared that the mother had been feeding the baby's milk so it would keep. She said it soured in a few hours otherwise. As a regular supply of ice is to be left here the baby will get well.

"In the second case both milk and ice have to be supplied by the ice company and the milk commission. These were used in the one six months' old and a pair of twins eighteen months old. When seen the second baby was in an emaciated condition and the two older in a condition but little better. The state of the children was due to starvation. Since milk and ice have been supplied to this family the twins have gained 10 pounds and will soon be normal. The six months' baby recovers more slowly and is still in a very precarious condition."

Statements that the efforts of the ice and milk nurses must not be relaxed in the first week of September and a renewed warning against flies form the text of a statement to be issued today by the directors of the baby welfare campaign of the United Charities of Chicago. That a second generation of flies makes its appearance in September is said by the medical staff of the baby welfare campaign to be a surprise to many people. The text of the statement follows:

"September is no time to relax efforts. Last year in New York the death curve showed a great increase September 15th. The manager of the baby welfare campaign, Dr. Josephine Baker, thought it was because they took their nurses off the job, but in studying the curves in Chicago deaths for several years we find that there is always an increase in baby deaths about Sept. 15.

"This may be due to the hatching of a new crop of flies, for flies certainly have much to do with baby deaths, or it may be due to the first co-coming of cool weather and the babies' feet are not kept warm or the body is allowed to be chilled. The baby that has had summer diarrhoea succumbs to slight things, things that would not affect a well baby.

"So, we need renewed vigilance in September as much care in the first two or three weeks with milk and ice; and extra care in the cooler weather to protect the baby from sudden change. The health department is doing all it can by keeping on the sprinkling during September. The tents, too, through the generosity of the McCormick fund, will be kept going until Sept. 15.

"We saved fifty-two babies last week compared with the same week last year. Let us try with all our might to save more in September."

ROOSEVELT AS AN INSURGENT.

[Saturday Evening Post.]

Oddly enough, the most signal and logical act of insurgency that Roosevelt has performed since his return from Africa attracted little political comment. Early in August he visited Pennsylvania to find out at first hand how the workmen in some of their great industries were faring. If his Republicanism had been of the "regular" variety he would have been content to know how Pennsylvania's coal mines, steel mills, and silk factories produce the better part of a billion dollars a year—thereby, in the aggregate view, abundantly justifying all the expenses of the rest of the country. But he wanted to know how the men, women, and children whose labor produces that wealth were living; what, for example, the 900 mine employes, whose average wage was $40 a month, were getting out of it; in the very essence of insurgency—he asked how people, rather than industries, are getting along.

THE CHICAGO TRIBUNE of Aug. 4

ILLINOIS TAX FARCE.

second of a series of letters by Hon. Richard Roe on Revenue revision in this state.

...go, Aug. 25.—[To the Hon. Richard ...mber of the commission to revise the ... law.]—As I have your tacit consent ...ss you again, I call your attention to ...y imperfect schedule of personal prop... which we taxpayers are required to fill ... to verify under oath.

...bvious intention of the primitive man ...iginally formulated this compendium ...ossible items which he conceived the ...r less fortunate citizen might possess ... specify everything that had a past, ..., or prospective monetary value, but ...nt intellect failed to insert several ar... of as great value as that of many ...he included.

...required, for instance, to schedule my ... clock, which cost 89 cents, and now ... "fair cash value" of 15 cents, and my ... costing $1 and now valued at 20 cents ... pawnbroker. But nothing is said ...ny ivory-handled penknife, for which ...$2. There certainly should be, if the ...to be continued, a clause covering ...knives. Also, I have an ornamental ...tle for which I paid $2.50. Please do ...get tea kettles, Mr. Commissioner. ...ct, as I glance over the voluminous ...ment store catalogues before me I am ...ed to say that if the primeval intent ...iring the taxpayer to specify each item ... worldly possessions be still instead ... might be desirable to incorporate a ...on in the revised law to the effect that ...angement be made with some house to ... one of its catalogues to each citizen ...hedule to be filled out by him and fur... to the assessor. In no other way do ... how it is possible to obtain a fairly ...te list of the individual's personal pos...

...ll be very useful, also, if some instruc... can be given to the taxpayer as to the ...d of arriving at the "fair cash value" ... tea kettles and like valuables. ...n cities my scheme of interviewing ...wnbrokers I consider the most exact. ...ere are many localities where that ...tizen, the pawnbroker, is not acces... and some provision should be made ... guidance of those who cannot call ...him. Yours truly,

THE TRIBUNE'S SUMMER CHARITIES.

...tributions in aid of "The Tribune" hot ...r charities may be mailed to "The Tribune" ...office.

...se specify whether your contribution is to ...ted to "The Tribune" hospital fund or ... Tribune" ice fund.

... contributions will be acknowledged ...tly in these columns.

...tributions thus far have been received in ...:

THE TRIBUNE ICE FUND.

...ously acknowledged	$2,075.00
...Woodlands, Oconomowoc, Wis.	5.00
...S. Leonard, Lake Forest, Ill.	1.00
...tal to date	$2,082.00

THE TRIBUNE HOSPITAL FUND.

...ously acknowledged	$604.00
...Wilmette, Ill.	1.00
...B., Bement, Ill.	1.00
...tal to date	$606.00

...cases showing the dependence of baby ...mothers on the free ice fund were ...d at the headquarters of the visiting ...s yesterday. In one instance the moth... tried to keep her baby in good con... on boiled milk. In the second case ...e children, all under eighteen months ... literally were starving to death. The ...'s report is as follows:

...five months' old baby in South Chicago ... the steel mills, was found almost dead ... inactivity of its digestive system. The ... occupied by the baby and its mother, ...th poor, was strikingly neat. It ap... that the mother had been boiling the ...'s milk so it would keep. She said ...oured in a few hours otherwise. A ...lar supply of ice is to be left here. The ... will get well.

...n the second case both milk and ice ... to be supplied by the ice fund and the ... commission. There are three babies: ... six months old and a pair of twins ...teen months old. When seen the small ... was in an emaciated condition and the ... older in a condition but little better. ...e state of the children was due to starva...

Since milk and ice have been supplied ...this family the twins have gained ten ...nds and will soon be normal. The small ... recovers more slowly and is still in ...ry precarious condition."

...tatements that the efforts of the ice fund ...ses must not be relaxed in the first half ...September and a renewed warning against ... form the text of a statement to be is... ...d today by the directors of the baby ...fare campaign of the United Charities ... Chicago. That a second generation of ... makes its appearance in September is ...d by the medical staff of the baby welfare ...ple. The text of the statement follows:

...September is no time to relax our ef...ts. Last year in New York the death ...ve showed a great increase September ...h. The manager of the baby campaign, ... Josephine Baker, thought it was be... ...se they took their nurses off the field. ... in studying the curves in Chicago ...the for several years we find that there ...always an increase in baby deaths about ...t. 15.

This may be due to the hatching of the ...w crop of flies, for flies certainly have ...ch to do with baby deaths, or it may be ... to the first on-coming of cool weather ...d the babies' feet are not kept warm or ... body is allowed to be chilled. The baby ...at has had summer diarrhoea succumbs ... slight things, things that would not af... ...t a well baby.

So, we need renewed vigilance in Sep...mber; as much care in the first two hot ...ks with milk and ice; and extra care in ...cooler weather to protect the baby from ...den change. The health department is ...ing all it can by keeping on the nurses ...ring September. The tents, too, through ... generosity of the McCormick fund, will ... kept going until Sept. 15.

"We saved fifty-two babies last week, ...mpared with the same week last year. ...t us try with all our might to save 200 ...September."

ROOSEVELT AS AN INSURGENT.

[Saturday Evening Post.]

...diff enough, the most signal and binding ... of insurgency that Roosevelt has per... ...med since his return from Africa attracted ...le political comment. Early in August he ...ited Pennsylvania to find out at first hand ... the workmen in some of that state's ...at industries were faring. If his Repub... ...dism had been of the "regular" pattern ...would have been content to know that ...nsylvania's coal mines, steel mills, and ... factories produce the better part of a bil... ... dollars a year—there is, in the stand... ... view, abundantly justifying all the favors ...ich the government grants them at the ex... ...se of the rest of the country. But Roose... ...t wanted to know how the men, women ... children whose labor produces this ...alth were living; what, for example, the ... mine employes, whose average income is ... a month, were getting out of it. This is ... very essence of insurgency—to demand ... people, rather than industries, are ...n along.

...m CHICAGO TRIBUNE of Aug. 4 reported ...osevelt's Pennsylvania tour in column ... page one. Column three, page ten, con... ...ed another report, beginning: "Acting ...President Taft's scout, Senator Crane left ...Chicago yesterday. He had been here two ...four hours getting first hand information ... the president concerning the status of ...ator Lorimer. He talked with forty of ...y Chicago business men, bankers, ...nciers as to the sentiment in Illinois ...s to the "regular" method of finding ...ut things. The difference between a ...up of financiers in a club and a string of ...l miners on their own warped from other ...measures the whole extent of the trouble ...ch now afflicts the Republican party.

STATE ENDS CASE AGAINST BROWNE

Attorney's Plea for Not Guilty Verdict Is Promptly Refused.

LINK IS STAR WITNESS.

Gloss First to Testify for the Defense and His Tale Furnishes Surprise.

(Continued from first page.)

...ness disclosed as merely something that ...Gloss had written recently, not at the time, ...ut his alleged recollections of Sidney Tar...ovich's visit.

Recalls Talk With White.

...Especially peculiar were Gloss' statements ...garding two alleged conversations with ...White, whom he said he saw in Chicago May ...8, being the Sunday preceding May 25, on ...which Lorimer was elected United States ...senator with the aid of fifty-three Democratic votes. The other alleged meeting was ...in July or August following. At the first ...meeting Gloss said they discussed Lorimer's candidacy.

"I told him," said the witness, "that Lorimer had been a great friend of the street car ...men."

Gloss said that on the second meeting he ...asked White how he came to vote for Lorimer, to which the legislator replied:

"My name was well down in the roll call, ...and when it was called I was excited and just ...yelled out 'Lorimer!'"

According to Gloss, White also said he ...had been "turned down" and did not get the "big job" he expected, but had been offered ...one at $75 a month, which he had refused ...and was "going to get even."

"How did you come in touch with the defense and let them know you were willing to testify?" asked State's Attorney Wayman.

"I visited the office of Attorney P. H. O'Donnell and told him," said Gloss.

"Didn't you tell White there was a barrel ...of money used for the election of Lorimer, ...and that he was a fool if he didn't get his share?"

"I heard talk about a barrel, but I didn't tell him he was a fool not to get his part ...of it."

Link Reluctant Witness.

Michael S. Link, the 300-pound lawmaker ...of Mitchell, Madison county, who made confession No. 3 before the grand jury after ...he had been indicted for perjury in the ...bribery scandal, was on the stand ...most of the day and repeated the contortions he exhibited at Browne's first trial. ...He showed the same naive ambition to be ...regarded still as a reputable citizen, although ...he admitted he had received $1,000 from the ...defendant after voting for Lorimer and $900 ...from Representative Robert E. Wilson in ...exchange for the "jackpot" at the Southern ...hotel in St. Louis.

...Link didn't want to tell this story, however, ...and therefore he went on the witness stand ...as a court witness, questioned first by Judge ...Kersten and afterwards cross-examined by ...both the prosecution and defense. To the ...jurist Link recited how he had met Browne ...at St. Louis and had received from the minority leader $1,000, but without a statement or ...explanation that he was not voting for Lorimer.

Says He Promised Lorimer.

"Browne asked me to vote for Lorimer," said Link, "but I told him I had beat him ...to it; that I had seen Lorimer himself a ...week before and had promised to vote for ...him."

Judge Kersten did not ask Link about the "jackpot," participation in which the legislator also had confessed under oath before the grand jury, but on cross examination Mr. Wayman at once went into this subject. The witness stated he met at the Southern ...hotel the same southern Illinois Democratic ...speakers—Representatives Clark, Shepard, Wilson, White, and Luke—named by ...White and Beckemeyer as then present. He ...said he did not see Beckemeyer.

"What did Wilson hand you?" asked Mr. Wayman.

After a warm argument Judge Kersten, on ...objection by the defense, ruled the witness ...need not answer, although Legislators ...White and Beckemeyer had been allowed to ...do so. The difference in the circumstances, ...according to the jurist's view, was that both ...White and Beckemeyer, in conversations ...with Browne, had been told they would receive their $1,000 Lorimer money "and about ...much more later." This union of the Lorimer and "jackpot" references, said Judge ...Kersten, did not obtain as to any disclosed ...conversations between Browne and Link.

Jury Hears of Jackpot.

Although Judge Kersten barred the "jackpot" confirmation in this way, it reached the jury a little later in another form when the state's attorney questioned Link regarding the lawmaker's two appearances before the Cook county grand jury. On the first occasion, Link denied he was at St. Louis when the "jackpot" was cut up and admitted he did not share in the "jackpot." Following Representative Robert E. Wilson's ...admission that he met Link there on the "jackpot" day, Link was indicted for perjury. On the Saturday following Link again appeared before the grand jury, admitted he had been paid $1,000 by Browne and $900 by Wilson, whereupon the perjury indictment was dropped.

"To whom did you tell first that you had received $1,000 from Browne," asked State's Attorney Wayman.

"I told you," replied Link.

"Did you tell the grand jury the truth when you testified that you received $1,000 from Browne and $900 from Wilson?"

"Yes."

"Have I always treated you in a friendly way and been friendly?"

"Yes."

"Did I ever advise you to make an untrue statement?"

"No."

"What did I say to you on the Friday before you testified the second time before the grand jury?"

"You said I was 'in bad' and that the best thing I could do would be to go before the grand jury and make a statement; then the charge (perjury) would be dropped."

"Your first testimony before the grand jury did you say you had not received money from Browne and Wilson?"

"Yes," replied the witness in a low tone with flushed face.

"Then afterwards you admitted to the grand jury you had not told the truth be...fore?"

"My first testimony was untrue."

Judge Bars Question.

"Do you remember that I told you we were ...after the little fellows, who took the ...money, but were after those higher up, who ...got the money?"

This question was barred by Judge Kersten.

"Did I sleep with you at the Morrison hotel ...the night after you had told the grand jury your true story?"

"I didn't know who he was at the time, but ...since I have learned his name was Erbstein."

Attorney Charles E. Erbstein jumped to his ...feet at this unexpected reply.

"I want it known," he exclaimed, "that ...at this time I had not been retained as attorney for the defense in this case nor had ...met Browne."

The trial assumed opera bouffe features ...when the defense, with Attorney Erbstein, ...put the witness in hand for his grand confession entitled "How I Got the Money ...Didn't Know I Was Being Bribed."

"Did you vote for Lorimer," began ...Attorney of the jury," replied the ...witness.

Mitchell intervenes. "Madison county is the fifth largest in Illinois and is bounded on the west by—"

"Stop," commanded Judge Kersten. "The question does not call for a speech on Madison county."

"I voted for Lorimer," resumed the legislator, "because I agreed absolutely with his deep waterway views. I read his speeches and was much interested. That is what endeared me to Mr. Lorimer."

"Did you receive any money for voting for Lorimer?"

"Absolutely none."

"Were you promised anything of value for your vote?"

"Nothing whatever."

"On leaving the grand jury room after your first visit were you accompanied by a detective?"

"By Detective O'Keefe or Oakey."

"At your request?"

"No."

Sees Wayman Again.

Link said that in the evening he again was brought into Mr. Wayman's office, where he thought he also met Thomas McGuire, head of the McGuire & White detective agency, but was not sure about McGuire being present. Mr. Wayman, he said, advised him:

"You are under indictment for perjury. Go back to the hotel and think it over tonight and then return tomorrow."

The witness, under the leading questions of Erbstein, with answers of "yes," said he went back to the hotel, where Detective O'Keefe urged him "to tell the whole story and come clean." Back in Wayman's office again the following afternoon the state's attorney, he said, remarked:

"Link, my sympathy goes out for you. It is for you to choose between the penitentiary and return home to your wife."

"He put a strong emphasis on the word 'penitentiary,'" added Link.

"What did you say then?"

"I told him I could make any sacrifice to save my family from disgrace."

"Did you change your testimony for fear of the indictment?"

"Yes."

Charles Drummond of Concord, O., a telegraph operator, who was stationed at O'Fallon last year, supplied an important link in the chain of evidence against Browne when he identified, as in his own hand writing, a telegram received by him addressed to Representative White from Representative Wilson. It was from Chicago and read as follows, under date of July 14, 1909:

"Meet me tomorrow noon without fail at the Southern hotel, St. Louis. Wire me at Briggs House, Chicago."

Grand Jury Foreman Testifies.

William H. Lake, foreman of the grand jury that indicted Browne, testified that it was on his order, following consultation with a judge that Representatives Link and Beckemeyer had been placed in charge of detectives.

Thomas McGuire denied he was in Mr. Wayman's office as stated by Link. Judge Kersten refused to allow President E. R. Wright of the Illinois Federation of Labor to state how he had urged White to make his story of legislative corruption public.

A dozen witnesses for the defense, who had been gathered in a room in the afternoon, emerged when court adjourned. At their head marched Attorney Thomas Dawson, who heretofore has bobbed up frequently as lawyer for persons mentioned in the bribery scandal, but who until now never has admitted his direct connection with the Browne defense.

Under an arm Attorney Dawson carried a volume of papers. Among the others was Representative Emanuel Abrahams, who led off the roll call on the "big day" at Springfield by voting for Lorimer. He has been before the grand jury, where he denied a story that he was promised or received $3,500 for his own vote and the votes of two other representatives.

Detective Is Dismissed.

Following the adjournment of court, it was disclosed that State's Attorney Wayman had dismissed from his staff Detective Patrick Kesley, whom he ordered to report back to Chief of Police Steward. The explanation given was that he had refused to obey orders and had insisted on entering Judge Kersten's courtroom after being told to remain away. The detective had been charged by the attorneys for Browne with accompanying Legislator Beckemeyer to a resort at 2728 Wabash avenue, although it was stated that his dismissal was not the result of an investigation into this matter, which inquiry has not been completed. Attorney Erbstein said the detective would be called today as a witness for the defense.

POLICE SHAKEUP TO BE SWEEPING

Six More to Go, Giving South Side Vice District an Entire New Force.

NEW BAN ON PROTECTION

Capt. Halpin Warns Men He "Means Business" and Will Enforce Discipline.

Three desk sergeants and three patrol sergeants of the twenty-second street police station, it is said, will find, either today or tomorrow, that they have been included in Chief Steward's plans for "tightening up the reins" on the south side vice center.

The chief declined to confirm this yesterday, but his ousting of the two lieutenants who had charge under Capt. W. W. Cudmore left only the sergeants of the old organization, and word in some way reached the stations that they, too, were to go.

An entirely new set of patrolmen watched the conduct of the resorts of the district last night, for, as it was found when the posts vacated by the chief's transfers on Wednesday were filled, they included all the posts in the segregated district. Other patrolmen in sections where resorts are not permitted to exist were undisturbed.

Enright Sent Far South.

Lieut. Enright is known as one of the men greatly trusted by Inspector Wheeler. His transfer is said to have been over the inspector's protest and he now has been detailed to another inspector, P. D. O'Brien of the Hyde Park division. Lieut. Keisher was sent to the Stanton avenue or East Thirty-fifth street station.

The two men who will take their places are George T. Prim, formerly of the Cottage Grove avenue station, and Walter M. Jenkins of the South Chicago precinct. Prim is known as a rigid disciplinarian, who, it is said, probably will work well with Capt. John Halpin, his new commanding officer, who also is recognized as accustomed to obeying orders strictly.

To make these transfers and place Lieut. Enright at the Hyde Park station, another shift, that of Lieut. Patrick McAuley from the Hyde Park to the South Chicago station, was necessary.

New Plan to Stop "Protection."

A new demonstration of the severity of the new régime in the south side levee was given during the evening when word was passed that a new means of stopping the payment of protection money will be used under instructions from Chief Steward.

The message circulated was that the first resort caught paying money to any policeman or politician or to the agent of either will be closed and closed permanently. The proprietors were told that the best thing they could do if protection money is solicited or suggested will be to notify Chief Steward.

Capt. Halpin, at the close of his first day in command of the station, told the night men at roll call that he "meant business" and that any cases of misconduct that come to his attention will be reported to Chief Steward with recommendations for extreme disciplinary measures.

SUIT END OF UNDERTAKER FIGHT

Arrest Following South Side Funeral Figures in Demand for Damages of $10,000.

Business competition between two south side undertakers, it is said, is back of a suit for $10,000 filed in the Superior court yesterday against August Kilavicz, an undertaker at 3301 Auburn avenue, by Paul Maszika, in business at 3315 Auburn avenue. The suit follows the arrest of Maszika a week ago upon charges by Kilavicz of disorderly conduct. Maszika charges false imprisonment. The trouble grew out of a fight at a funeral in Thirty-third street.

HEAP BLAME ON BOAT CREW

Men Clumsy in Rescue Attempt, Says Letter to "Tribune."

'NO EXCUSE,' WRITES WOMAN

Avers It Took 15 Minutes, Not 4, to Lower Small Boat.

Still further protests against the alleged clumsiness and inefficiency of the crew of the lake steamer City of South Haven, which has been blamed for the drowning of a man who fell over board from the boat last Saturday, reached THE TRIBUNE yesterday. These added protests came in letters, one of them signed by T. A. Moore of the T. A. Moore Lumber company and the other by Mrs. Blanche Smith. Both of the letters state the writers were passengers on the boat.

The letters from Mr. Moore and Mrs. Smith were prompted by the publication of those sent in by James H. Baldwin and E. E. Walker of Oak Park, who were passengers on the boat at the time of the drowning. Mr. Moore brands the attempt at rescue as "clumsy," saying that the boat used was a small one, and leaked so badly that it looked as if it would sink before it got back to the steamer. Mrs. Smith criticises the defense of the boat's crew made by government inspectors.

Calls Crew "Clumsy."

This is the letter from Mr. Moore:

"Dear Sir:

"In the last two issues of your paper I have read the published statements of several passengers who were on the steamer City of South Haven last Saturday afternoon when some poor man fell overboard and drowned like a rat.

"I was an eye witness to the tragedy, and indignation burned within me when I witnessed the clumsy attempt at rescue by three of the steamer's crew. The boat used was a small affair, and it looked to me as though it would sink before it got back to the steamer. It leaked badly, and one of the crew was bailing water out with his hat. One of these men who put off in the boat told me later that when the alarm was sounded he was on the lower deck and had to hurry to the top deck, where he found two other members of the crew trying to launch the boat. He stated that it took about ten minutes to get the boat loose from the ropes.

"I hope your good paper, which always fights for the right, will see that this matter is investigated, and, furthermore, call on the government officials for a more rigid enforcement of the law governing lake excursion steamers. Worse calamities can be expected unless preventive measures are taken.

"Does not wisdom cry and understanding put forth her voice?

"If you will set a watch on these excursion steamers you will see that they are often crowded beyond their lawful capacity, and when some awful calamity occurs the people will wake up to a realization of the loose methods of inspection of these excursion boats.

"I am glad to add my testimony to that of others regarding this South Haven steamer drowning. Yours truly,

"T. W. MOORE."

No Excuse, Says Mrs. Smith.

The letter of Mrs. Smith reads as follows:

"Aug. 25, 1910.—[Editor of The Tribune.]—I am glad to see you are taking notice of the drowning on the South Haven boat.

"There was no excuse in the world for this man losing his life. Why should this government inspector come forward and say the boat was lowered in four minutes? And why should government officials always take the side of the corporation?

"It was nearer fifteen minutes than four, and plenty of men had their watches out timing them.

"It is true the man was careless, but there was no reason why he should drown, and no matter what the captain, or the company, or their friends, the government officials, say, I and a thousand others know if the right effort had been made this man could have been saved. There is not the proper care taken on the excursion boats to guard against accidents of this kind. Yours very truly,

"MRS. BLANCHE SMITH."

MAYOR APPEALS FOR REES' RETURN

Busse Telegraphs Taft That Engineer Is Indispensable in Harbor Project.

KNOWS ALL ABOUT WORK.

"Interests" Said to Be Responsible for Forcing Out the Federal Expert.

Rumors that the influence of large interests whose wishes he opposed was responsible for the plan of removing Maj. Thomas H. Rees from his post of federal supervisor of Chicago's river and harbor development followed an appeal to President Taft for his retention here yesterday.

Mayor Busse telegraphed directly to the "summer White House" at Beverly, Mass., urging "quick action," and suggested that, in addition to his step as the city's representative, other local officials and representatives of organizations interested in harbor building could add strength to the appeal by sending similar messages.

United States Senator Shelby M. Cullom called at the mayor's office, and while he did not see the mayor, who had departed for the day, it became known that the senator had intended to announce his determination to aid in the effort to bring about Maj. Rees' retention.

It also was asserted that a number of corporations have aligned themselves to effect the cessation of some of the federal government's activity in connection with the Chicago river. No definite charges were made against any person or corporation, but it was said that several protests against some of Maj. Rees' actions have been sent to the capital.

Busse Wires To Taft.

Mayor Busse's telegram to President Taft was as follows:

The Hon. William H. Taft, President, Beverly, Mass.:

Maj. Thomas H. Rees, United States engineer in charge of river and harbor improvements in Chicago, is fitted by his knowledge and good service for continuing the work in Chicago harbor, and we greatly desire his retention here for that purpose, and your orders to keep him here will be appreciated by the city of Chicago. Quick action is necessary.

FRED A. BUSSE.

"To remove Maj. Rees," said the mayor, "would be to handicap Chicago in its efforts toward river and harbor improvement now well under way, in spite of comments from Washington to the contrary. He is in touch with every detail of the situation, knows the obstacles we have to overcome and has been cooperating with the city and the sanitary district in every way possible.

"He knows the status of every problem that confronts us, the condition of every bridge, the topography of the lake shore and the history of all the property involved.

"To put a new man here to go over all this ground again means to retard progress. The alternative now thought probable—that of leaving the supervision of Chicago's harbor facilities to a federal representative in another district—would be unsatisfactory. The Chicago situation is not a little thing to be handled at long distance. It demands intimacy with all its details. An expert soon will be needed.

Other Officials Back Mayor.

Other city officials joined the mayor in the declaration that in a short time the services of an expert will be needed exclusively when the actual work of building an outer harbor is begun. They also took exception to the remark of Gen. Bixby, chief of the corps of engineers at Washington, that the supervision of Chicago's harbor will require only 10 per cent of the time of Maj. Bromwell of the Milwaukee office.

Fine Lace Curtains at Bargain Prices

Prices 90c to $45 per Pair

As the result of purchases which are *the largest and without doubt the most fortunate of the kind that we have ever made*, we are able to offer a most excellent assortment of fine curtains (and some fabrics) at reductions averaging 15 to 50% less than the lowest former prices.

The curtains in this assortment are the overstock of leading eastern makers. They are of full regular quality, but in patterns which will no longer be made—which is the reason for the lowered prices. Following is a partial list (prices per pair):

Brussels Curtains Regular Price	Sale Price	Fancy Swiss Curtains with Filet Border Regular Price	Sale Price	Fancy Net—Ecru (per yard) Regular Price	Sale Price
$ 6.75	$ 4.25	$ 4.25	$ 2.15	45c	30c
10.00	6.50	5.25	4.00	$1.00	50c
17.00	11.25	3.75	4.25	1.10	70c
20.00	19.50	6.75	4.50	1.50	90c
65.00	45.00	7.50	5.75		
Arabian Curtains		**Madras Curtains, Ecru and Colored**		**Madras (Ecru)**	
$ 6.75	$ 4.75	$ 4.25	$ 2.60	65c	45c
10.00	6.50	8.00	3.75	95c	75c
18.75	12.25	11.50	7.50	$1.10	85c
35.00	25.00	16.50	11.50	1.50	$1.15
100.00	45.00	20.00	14.00	2.00	1.35
Renaissance Curtains		**Embroidered Muslin Curtains**		**Imported Cretonne (per yard)**	
$ 5.00	$ 3.75	$2.50	$1.75	85c	25c
7.50	5.00	4.00	2.75	55c	40c
8.25	6.00	5.00	3.00	85c	60c
10.00	7.50	5.75	3.75	$1.00	70c
18.00	11.50	7.00	4.50	1.75	$1.10
32.50	21.25			2.00	1.40
Irish Point Curtains		**Fancy Net—White (per yard)**		2.50	1.65
$ 3.75	$ 2.50	45c	30c	**Imported Tapestry (per yard)**	
5.00	3.50	50c	35c	$1.50	$1.10
7.50	5.00	60c	45c	2.50	1.25
10.50	7.00	$1.00	65c	2.75	1.85
35.00	28.00			5.50	3.75
Tambour Curtains		**Madras (Colored)**		6.00	4.50
$ 5.00	$ 4.00	70c	55c	7.50	5.25
7.75	5.00	$1.00	75c	**Portieres**	
9.50	6.00	1.25	95c	$ 5.50	$4.00
13.50	8.25	2.10	$1.50	7.50	6.00
16.00	10.50	2.75	1.60	10.00	7.75
Ruffled Net Curtains		3.00	2.10	13.50	9.75
$ 1.50	90c			16.00	10.50
3.25	$ 2.25			21.50	15.00
4.75	3.25			32.00	21.50
5.75	4.00				
6.50	4.50				

In addition, there is a large group of odd pairs at half price; also short lengths of upholstering materials; also portieres, couch covers, etc.

The Tobey Furniture Company

Wabash Avenue and Washington Street

World-Wide Publication Today

Theodore Roosevelt's

Own Story

Copyright. Charles Scribner's Sons.

In Book Form

African Game Trails

Written by his own hand in his tent each night after the day's hunt; with many additions and revisions since publication in Scribner's Magazine; illustrated mainly by extraordinary photographs taken on the field by his son Kermit and the naturalists of the expedition.

"I regard this book as a serious thing. I have put my best into it."—Theodore Roosevelt.

At All Book Stores — $4.00 Net. Postage Extra.

Charles Scribner's Sons — New York, Chicago, San Francisco

Next Sunday

August 28th

Look in The Sunday Tribune for **"The Man in Black."**

You'll find yourself following the swift rush of events with all the breathless interest of the Marquis D'O himself. On page 7 of part 7 of The Tribune, *every Sunday.*

WHERE TO EAT

BRIGGS HOUSE CAFE

The Sunday Table d'Hote Dinner served at this popular Restaurant is pronounced by epicures to be the best in Chicago. Hours: 12 m. to 8 p. m. Price 60 Cent

MUSIC

TO-NIGHT Cascarets

SUBSCRIBE FOR THE TRIBUNE.

In the Society World

MRS. FREDERICK M. STEELE of Highland Park is to throw open her Highland Park residence and grounds on Sept. 6 for the annual benefit for the Gad's Hill encampment. The entertainment this year is to be a lawn fete, with a card party for the special feature of the afternoon and a vaudeville and music for the evening. The afternoon hours are from 2:30 to 6, and the evening hours will begin at 8:30. The grounds are to be attractively decorated and lighted and the vaudeville is to include talent from Lake Forest, Winnetka, Waukegan, and other north shore towns. Booths where candies, cakes, ice cream and the like will be sold will be in evidence, with others for fortune tellers and other novel features.

Gad's Hill encampment has taken care of 400 persons every week through the summer, and it is the hope that the season may close free from debt. The aim of Gad's Hill is twofold, "to give outings of two weeks to those who are unable to contribute even a penny toward the expense involved, and to provide for those who should not and have no desire to accept pure charity." The work has enlisted the interest of many of the north shore women of prominence. The board of managers for this year includes Mrs. Frank R. McMullin, president; Mrs. MacGregor Adams, first vice president; Mrs. Ira Couch Wood, second vice president; Miss Mabel Dick, recording secretary; Mrs. Edward D. Parmelee, corresponding secretary; Mrs. William G. Hibbard Jr., treasurer; Mrs. Robert B. Gregory, Mrs. August Magnus, Mrs. William A. Alexander, Mrs. James E. Keith, Mrs. Frank Hall, also Mrs. William D. McKenzie.

Working with these women has been a board of advisers containing a long list of names of well known men and standing committees, which includes Mrs. Frank Hall on administration, Mrs. Curtis N. Kimball as chairman of the baby section, and Mrs. Phelps B. Hoyt, Mrs. Benjamin Allen, Mrs. Marshall E. Sampsell, Mrs. Frank R. Partridge, Mrs. W. Irving Osborne as her committee members. Mrs. James Thorne has charge of the rest section and Mrs. Robert Dunham is chairman of the Red Cross section, with Mrs. John Lyon and Mrs. Murry Nelson on her committee. Mrs. Everett Millard is chairman of the boys' section and Mrs. Edwin L. Lobdell of the girls' section, Mrs. Charles C. Yoe assisting Mrs. Lobdell and Miss Boynton aiding Mrs. Millard. Mrs. James McCree has the management of the cooperative section, Mrs. H. H. Chandler, Mrs. H. D. Faxon, Mrs. John C. Spry, Mrs. A. L. Drum, and Mrs. A. F. Banks working with her. Mrs. James E. Keith and Mrs. George H. Campbell are in the commissary department; Mrs. William D. McKenzie, Mrs. Charles Thorne, Mrs. George Roberts, Mrs. Annette R. Jones, Mrs. A. F. Callahan, and Mrs. B. A. Fessenden in the educational; Mrs. F. Wingand in the library; Mrs. W. A. Alexander and Miss Saidee Buckley in the entertainment; Mrs. Robert B. Gregory, Mrs. Edward L. Upton, Mrs. P. S. Peterson, Mrs. Jens Jenson, and Mrs. William C. Egan in the improvement; Mrs. August Magnus, subscriptions; Mrs. William G. Hibbard Jr., finance and auditing; and Mrs. Edward D. Parmelee, printing.

And as if this were not enough active interest to extract for your charity, every town along the north shore has a committee working for Gad's Hill. The tickets for the lawn fete are to be placed in the hands of the various chairmen of the towns—Mrs. William B. Walrath, Evanston; Mrs. Loren M. Russell, Kenilworth; Mrs. John W. Scott, Winnetka; Mrs. T. H. Lampracht, Glencoe; Mrs. Charles C. Griswold, Ravinia; Mrs. F. M. Steele, Highland Park; Frederick Cushing, Moraine hotel; Mrs. A. A. Carpenter Jr., Lake Forest; Mrs. Joseph Sussman, Lake Bluff; and Mrs. J. William Pope, Waukegan.

In case of bad weather on Sept. 6 the afternoon affair will be given in the Steele residence and in the evening the Moraine hotel theater and ballroom will be given over for the use of the guests.

The marriage of Miss Elizabeth Walsh, daughter of Mr. and Mrs. James Walsh, 183 East Chicago avenue, and Rudolph Maximilian Cromelin of Spokane, Wash., is to be celebrated on Wednesday afternoon, Oct. 12, with only the relatives and close friends as guests.

Tuesday, Nov. 15, is announced as the date for the wedding of Miss Susie Kirk, daughter of Mrs. John B. Kirk of Evanston, and Hugo H. Schneider, and St. Mark's Episcopal church at Evanston is to be the setting for the service, with a large reception following at the residence of the bride's brother-in-law and sister, Mr. and Mrs. C. F. Champlin, 814 Colfax avenue, Evanston. Miss Donna Eberhart of South Bend is to be the bride's only attendant.

Adrian Honoré left for New York on Wednesday afternoon to await the coming of Mrs. Porter Palmer.

Miss Florence Young of Bay City, Mich., is visiting Miss Marjorie Story, daughter of Mr. and Mrs. E. H. Story of Riverside. Mrs. Story gave a young people's dance for her daughter's guest at the Riverside Golf club on Monday evening.

Mr. and Mrs. Firman Dodge Updike and daughter, Miss Florence Updike of Oak Park have returned from an outing at Rest-a-While, the summer residence of Mr. and Mrs. Henry Neil at Spring Lake, Mich.

Mr. and Mrs. J. Fred Butler and daughter, Miss Florence Butler, of Oak Park, who have been spending the summer at their cottage at Fontana, Wis., have returned to their suburban residence, 3 Elizabeth court.

Miss Flodelle Wintersmith.

Miss Flodelle Wintersmith, daughter of Mr. and Mrs. Charles Bayless Wintersmith, 4905 Lake avenue, is to be the first military bride of the season. Her marriage to Lieut. Allen Reichland Edwards of the Twenty-third infantry, U. S. A., will take place next Thursday. The ceremony is to be performed at 3 o'clock in the afternoon at the residence of the bride's parents, with only the relatives and intimate friends in attendance. Miss Virginia Parker is to be the bride's only attendant and Lieut. Harry Chamberlin of Elgin is to serve the groom.

In Equatorial Africa.

Chicago Pastor Portrays Horrors of Heathenism.

BY THE REV. JOHNSTON MYERS.

(Pastor of Immanuel Baptist Church, Chicago.)

CONGO FREE STATE, June 25.—Eighteen years ago cannibalism was almost universal in Congo land. It could be found everywhere. Today it is practiced secretly, and only by a few tribes. These are always tribes which have not come immediately under the influence of Christianity and the white man's government. After visiting the Congo one is convinced that the only thing to do for these ignorant, cruel peoples of the earth is to have some civilized government take charge of them and be responsible for their conduct. They will otherwise be destroyed by their own wars and barbarous superstitions.

Slavery still exists here. It is also kept a secret from the state officials. The slaves today are largely women and children. Both the state and missionaries are working together to suppress this traffic.

This morning a state officer sent word to a missionary who was with our party that he wished the missionary to ascertain whether a certain chief was trading ivory for slaves. He said: "If you find it true I will take away his wives and place him in chains."

The chiefs still hold women as chattels. I saw, in an old hut, a naked chief lying on a rug with a log of wood for a pillow, while on a log at his side sat four women, who seemed afraid of him. They were his slave wives. They do his work, get his food, prepare it, and then receive whippings and unspeakable injuries at his hands.

They cannot escape. Where shall they go? In the forests? This would be their only refuge. There they would be destroyed by wild beasts. This would have continued but for the white man.

Woman Seeks Protection.

As we were eating our dinner one of these slaves, a woman from a heathen village, rushed to the place where we were eating. She was almost exhausted. After her came her master, her so-called husband. The missionary heard her story and then, frail man though he was, drove the husband away and told the wife she could stay in the mission.

"If you learn to treat her right," he said to the angry man, "you can have her back, but not until then."

These helpless women and children appeal constantly to the few white men for protection. They have said in my presence to these men: "You are our fathers. We have no other friends but you." The ravages of disease among the natives is due largely to their manner of living and their superstitions.

I went with a white man to visit cases of sleeping sickness. We called at three huts where the victims were in various stages of the dreaded malady. He made some inquiries and said there was no use. The negroes were either afraid to take the medicine or the witch doctor has told them not to take it. Only a few natives have ever been cured. White people generally recover. The fevers, pneumonia, and sleeping sickness hold full sway and claim their victims by thousands unless the white man intervenes and demands sanitary conditions of life. This is being done in a few places, and the change is marked.

The natives do not know what food is nourishing, nor do they know how to prepare it. They eat little fruit, and subsist largely upon one article of diet, the root of the manditoca plant. They add to this fish, which is often spoiled, or the meat of some decaying carcass of an animal which may have died of wounds or disease.

They have not been taught the first principles of cooking. As a result few live to be more than 44 years of age. Thirty-five is considered old age. All are weak and have about them an appearance of despair. To be with them casts a gloom over the most buoyant spirits. This is due, in a measure, to the bad food. Where they have learned from the white man to live differently and in a wholesome way we have men and women of a different type. Men of courage and women clothed and hopeful. It would have saved the Congo people if a Christian civilization had been introduced fifty years ago. Now it is uncertain whether it may not have come too late.

Natives Are Extremely Cruel.

The natives untouched by outside influence are extremely cruel. They break the legs of fowl to prevent their escape. They beat and bruise animals without mercy. This would be bad enough if it stopped there. They have, however, no proper love or care for their families. I saw one big brutal creature beat his little boy to insensibility. He struck the helpless child over the head with a heavy stick. He might have killed him there but for the white man.

The father sells his little daughters, and cares only for the price they bring. He abandons his wife when she is ill. If she is weak he ceases to live with her or introduces a new wife. Polygamy goes on today, and brings its misery and beastliness. It is now being checked by the white man. Both civil and religious forces are united in fighting it.

There are Christian homes in Central Africa, but they are still only a few, and extremely crude. In these homes the children and woman are coming to their rights. Without the white man and his influence women and children are crushed and the men become monsters.

In bringing in this better day mistakes will occur. Bad white men will sometimes come into positions of power. Missionaries will make mistakes. We should have a large sympathy with all. They are confronted by a serious problem. It will require time to solve it. The tendency of the white man's government everywhere is to make the heathen happier and to uplift those whom they control.

One of our party has lived fifteen years in India. He declares that England has brought blessings beyond belief to India. No one can measure, he says, how much the Indians owe Great Britain for saving them from themselves. Our own country, has brought marvelous changes for the better in the Philippines. Even our critics will not now deny this. The religious and civil forces are surely ushering a new condition of affairs into the Congo. It has come too slowly, but it is coming.

Those who remain alive after the power of heathenism has been broken may yet see this valley of death a happy, healthful land.

As Ed. Howe Sees Life.

[From the Atchison Globe.]

There once lived a woman who would rather have sympathy than ice cream, and her husband, being bothered while scratching for a living, failed to give it to her. Neither did the children give it, since it is the mission of childhood to demand rather than to give. It seemed that she would have to go through life without sympathy, as the neighbors, seeing her nice home, good husband, and fine children, were blind to the fact that she wanted any, when one day she fell sick with a pain in her head. "You poor dear little thing," said the doctor, "does that mean old pain make your poor head feel as if it might burst?" Then he patted her hands and stroked the poor head, and the next day she had him come again, and though a healthy creature, she became an invalid on the second call, and now has the doctor every day. There is nothing criminal about the affair. She wants some one to say "Poor little thing." The doctor says it at $2 per, and the husband pays it and sighs because his wife is sick so much.

In looking for the best of it don't look so hard as to become offensive.

When you become considerate enough to pity the sorrows of a poor old man instead of making fun of his bald head and the grease spots on his coat, that is a sign you are old enough to see the top of the hill.

In trying to be polite, people are apt to talk too much.

A man who has a son and an automobile never knows where either is.

If you do not like sweet potatoes, keep it to yourself; lots of people will think you peculiar if you do not.

What is the name for the gait women adopt when going faster than a fast walk? It isn't running, is it?

Success is a good thing to climb for, but it has its worries.

An old woman who lives in Atchison has brothers and sisters scattered all over the country. Several times she has gone to them, expecting to spend the remainder of her life with them, but she always comes back. The fact is, relatives do not welcome old people. As you approach old age look out for a home of your own, where you will be boss. You haven't a brother or sister who will welcome you when you are old.

An Atchison woman lately returned from a kin visit in the east. Speaking of the house in which her Aunt Mary lived, she said: "It was larger and more beautiful than any house you ever saw in a dream."

People hate to shake hands with you. Quit it!

We have no desire to live so near to nature that there won't be screens to keep the flies out.

People love to talk so well that they often make sentences longer than is necessary. The farmers are telling this on Gov. Emerick: He wanted the team hitched up and said to his son: "Joe, you go out and hitch up awhile."

No man is thoroughly enjoying anything to eat unless he forgets how he looks.

We are not particularly crazy about a thing simply because it is handmade.

We always know what we are to have to eat on Monday; what was left over from Sunday.

We have long contended that the proudest thing on this earth is a real negro minstrel when he appears in the parade.

After you have sympathized with a man every day for two or three months, ever notice that you become tired of him?

An Atchison woman, who is otherwise greatly admired, must quit telling baby stories if she hopes that her popularity will continue.

Book News and Notes.

Mr. Chambers and the Civil War.

BY JEANNETTE L. GILDER.

IN his latest novel, "AILSA PAIGE" (Appleton), Mr. Robert Chambers gives us a story so unlike any that he has written before that one would never guess that it was his if it did not have his name on the title page. In this story he has laid aside his society manner. There are no details of the life of fast sets, no stories of hereditary failings, no "fiery, untamed" passion run riot. It is instead a story of the civil war, with plenty of love and gunpowder.

Mr. Chambers is too young a man to know anything about the great conflict at first hand, but he has had the advantage of talking with those who took part in the war, besides having the archives of the state to study. He spent months in Albany engaged in research, and he has talked with heroes and heroines of the war, and the information so gathered he has woven together with the novelist's skill and made a story which many of his admirers will consider his best.

There may be some young girl who will still cling to "The Fighting Chance" and "The Younger Set," but those who are interested in something more than a mere love story and who rejoice when a novel has a serious purpose will find much to praise in "Ailsa Paige."

Aside from the love story, which is absorbing, Mr. Chambers gives us some bits of description of the spirit of war that could not have been better done by an eyewitness. This would seem to give color to the theory that the eyewitness cannot paint as vivid a picture of a battle as he who gets his material at second hand. I do not say that this is true, but I do say that I doubt if Lord Cardigan himself could have written a more thrilling description of the charge of his Light Brigade than Tennyson has given us in a few lines of verse. On the other hand, Gen. Sherman summed up the whole situation and painted the most startling and truest picture of all when he said, "War is hell!"

Mr. Chambers gives a description of a battle in this story that is as vivid as I have ever read. Not all is courage and valor that stirs a soldier on the battlefield. It is often fear that grips his heartstrings. I have heard some of the bravest soldiers that ever shouldered a musket or drew a sword say that they never went into a battle that they were not dominated by a great fear—the fear of death or something worse. Mr. Chambers has doubtless heard the same thing, for he writes of his hero, Philip Berkley:

Fear had seized him that day. When the bugles sounded through the cannon thunder and his squadron trotted out, Fear, on a pale horse that Death bestrides, cantered with him, knee to knee. Fear's startled eyes looked into his though he heard the jetted smoke of musketry, through the tumult of the horses and the trumpets; Fear made his voice light and thin, so that he scarcely heard it amid the fierce cheering of his comrades, the pounding of hoofs, the futile clattering of equipments.

It was all a swift and terrible nightmare to him—the squadron breaking into a gallop, the woods suddenly belted with smoke, the thud and thresh of bullets pelting leather and living flesh, the frantic plunging of stricken horses, the lightning downcrash of riders hurled earthward at full speed, the brief glimpses of scarlet streaks underfoot—of a horse's belly and agonized ironshod feet, of a white face battered instantly into oblitération, of the ruddy smoke flowing with sparks, amid which bugles rang above the clashing halt of maddened squadrons.

Then, through the rolling ocean of smoke, he saw officers and men trying to hack away and beat out the burning timbers—saw a reckless carbineer—his own lieutenant—dismount and run over across the planking, which was already afire; saw him stumble and roll over as a bullet hit him, get to his knees blindly, trip, and fall flat in the smoke. The Fear bellowed in Berkley's ear; but he had already clapped spurs to his horse, cantering out across the burning planking and straight into the smoke. Out of the fiery tunnel came leaping his comrade, riderless, out of the billowing reality of the smoke rushed Berkley, dragging the carbineer.

"Where are you, Burgess?" he shouted. The fear of death stiffened his lips as he reined up in the wailing spark-shot obscurity. "Burgess—damn you—answer me, can't you?" he stammered, half strangled in the smoke, trying to master his terrified mount with rein, and knee, and heel.

Vaguely he heard comrades shouting for him to come back, heard shells exploding amid the smoke, wheeled his staggering horse, beat swiftly, and grasped an inanimate form in the smoke, paused, dismounted, and clutched the senseless carbineer—his comrade—and rode his valet. It was the regiment cheering him that the answer heard.

That indefatigable delver among the other papers of France, Mr. Tighe Hopkins, is the first writer to give us in English the story of Napoleon's loves. "THE WOMEN NAPOLEON LOVED" (Little, Brown & Co.) he calls his book, a misnomer, for Napoleon never really loved any woman save Josephine, and how quickly he deposed her for his ambitious French writers have written of "Napoleon et les Femmes" and "Napoleon Amoureux" and the list of his femmes is a long one, but who shall say that they were his loves?

"Sire," said Mme. de Staël to the emperor at an audience, "it is thought that you do not care much for women." "Pardon me, madame," was Napoleon's curt rejoinder. "I love my wife."

Later, in his exile, Napoleon is reported to have said: "I never was in love, except perhaps, with Josephine—a little—and when I first knew her I was 27 years old. For Marie Louise I had a sincere affection."

Many sayings on the subject of love are attributed to Napoleon, but they are not of much account if we are to believe Stendhal, who worshiped him, that "a man at the summit of power usually lies when he speaks and with greater reason when he writes." Here are some of the things that Napoleon is credited with saying on this absorbing subject:

Love is the occupation of the idle man, the diversion of the warrior, the rock of the sovereign.

Love is merely a silly infatuation, depend upon it.

Perfect love is ideal happiness.

I believe love to be hurtful to society and to the individual happiness of man. I believe, in short, that it does more harm than good.

I have something else to think of than love. My surest triumph is that way who does not forfeit some portion of glory.

I have conquered beauty as well as country.

All the women in the world would not make me lose an hour.

Labor is my element.

The last three sayings are, I imagine, quite true and thoroughly describe Napoleon's attitude towards the grand passion. He did conquer hearts, but hearts did not conquer him. He was never a real lover, and it is quite true that all the women in the world could not make him lose an hour!

Nevertheless he had many affairs with women, enough to fill a book in their recital. There is no romance in these "affairs." Napoleon was very business-like in their conduct, but that he fascinated women, that he had a strange power over them as he had over men, cannot be denied. Everything concerning Napoleon will always find absorbed readers, and that he did not love as other men do only proves that he was unique among the world's greatest men.

Notes on New Books.

The theme of Mrs. Gertrude Capen Whitney's "YET SPEAKETH HE" (Sherman, French & Co.) is that life is growth and does not stop, but goes on continually. Even death does not hinder, for the unselfish deed of a noble man speaks on and on and bears fruit for years even where least expected. The story that seeks to demonstrate this idea is that of a young boy who, deeply impressed by the noble act of a young man who gave his life in vain to save that of another, sought by every means within his power to make that deed "speak" among the members of his community. The sincerity of the story would never be doubted, and the idea of it moves to sympathy, but the working out is inadequate, so that it does not command the respect that is its due.

Mere persons in all probability know the verse, "Sleep sweet within this quiet room," etc., better than they know the name of the author, Ellen M. H. Gates, who, however, has written a number of other verses and published a collection of which are published under the title, "THE UNBORN PEOPLE" (The Author & Taylor Co.). It is a little book it is a real pleasure to read, for Mrs. Gates has a sweet, hopeful spirit and a delicate touch when she handles words.

The Wide, Wide World.

Croats' Fights for Liberty. Have Only Small Success.

BY GEORGE A. DORSEY, PH. D., LL. D.

ZAGREB, Croatia, Hungary, July 2.—In the center of the market place stands an equestrian monument to Jellacic. This is the most important monument and in the most important public place in Zagreb. In the national heroes of any country, we get a good line on their ideals. From the nature of this hero worship we can also see how far they have traveled on the road which leads out of savagery.

Food is the basis of life, and its supply, as a rule, depends on the territory available. The old heroes, therefore, are likely to be men of blood, men who fought to extend territory that their followers might have more to eat.

There are monuments in Europe to as mean parasites as the world knows. Some of them were even traitors to their country. Some were real bullies. But the fact that they were fighters glorified them in the eyes of their contemporaries, time put halos around their heads, and hands them on in stone and bronze. Civilized countries will cease to build monuments to bullies. But monuments seem essential in every country to help keep up the national game.

All of which may or may not have something to do with the equestrian statue in the market place. Perhaps the thing that endears this hero to the people is the fact that, for a short time, he was the military governor of Hungary. The first link in the chain of events which led to this was forged many centuries ago. The history of the land now known as Croatia Slavonia, and which for short I have and will continue to call Croatia, is an interesting story, a knowledge of which will bring an account for the great number of Croatians in the United States.

Croats Appear in 619.

The early movements of the Croats are lost in the obscurity which envelops the early days of all southern Slavs. They came definitely before the curtain in 619, when they drove out the Avars. For 300 years they again retire. But during this time they formed themselves into counties. With Tomislav as king in 924, they became a state. Their little kingdom, in one form or another, has never lost its continuity. It is the oldest kingdom of the Hapsburg monarchy. About 200 years later, Croatia became definitely united to Hungary, through a common ruler, Koloman, of the house of Anjou. Since that time Croatia has never been ruled by a king of her own blood.

Croatia is a province of Hungary and has been, with the exception of certain slight interruptions, for 800 years. Except for the Turkish regime during this time, though incorporated as part of Hungary, she has had a definite autonomy. At the head of her government is a ban, nominated by the King of Hungary. The ban holds office at the good pleasure of the Hungarian government; it is said that Croatian elections are so influenced as to secure a majority subservient to the ban. The ban has been characterized as "the one outward and visible sign of Hungarian political unity and Hungarian sovereignty in Croatia." That Croatia is not an independent state is evidenced by the fact that it does not come in direct contact with the king, but communicates with the crown through the Croatian member of the Hungarian ministry, who is responsible to the Hungarian parliament, whose counter signature is necessary to give validity to the counter signature of the ban.

Has a Definite Autonomy.

In the general settlement of 1868, the army, finance, trade, posts, telegraphs and railways were recognized as common to all lands of St. Stefan's crown. Hungary also reserves to herself for the whole state, including Croatia, both executive jurisdiction and legislation, navigation, river regulation, forestry supervision, copyright, grazing, patent issuing and trade mining and mining protection. To look after these common interests, Croatia sends four deputies to the lower and three to the upper house of the Hungarian parliament. But the administration of Croatia is reserved only through contact with Italians to the Hungarian ministry. Croatia also has five representatives in the joint deliberative body of the monarchy. These again distinguish her from the other provinces.

Croatia's local government is in the hands of a diet, or legislature, summoned annually and convoked, opened, adjourned or dissolved at the pleasure of the king of Hungary, whose sanction is necessary to the validity of its acts. The local government of Croatia includes religion, education, administration of justice and a large part of the ordinary civil and criminal law. Taxes are voted by the Hungarian parliament, collected by the Hungarian ministry of finance.

Tax Revenue Divided.

Financial relations between the two countries have been revised several times since the settlement of 1868. By the last settlement Croatia has 44 per cent of the direct and indirect taxes and other public revenues of Croatia, for autonomous purposes. Fifty-six per cent is to be applied to common expenses. Hungarian authorities consider this more than fair to Croatia, as Hungary proper can devote only 18 per cent of her public revenues to internal administration.

Croatia's legislative body is on the one chamber system, and, for the most part, the principle of indirect voting obtains. Representatives consist of ninety elected deputies and a certain number of personal voters. The latter are the heads of the church, county prefects, princes, counts, and barons who pay $400 a year land taxes.

The method of electing deputies is similar to that in Hungary proper. The general conditions of citizenship are residence in a Croatian community, male sex, 24 years of age. In the larger towns franchise is granted only to members of the liberal professions and to those who pay $6 direct taxes. Outside of towns the same conditions apply to those who may vote directly. Indirect suffrage belongs to those who pay $3 direct taxes. Fifty such indirect voters choose a direct voter who participates in the election of deputies.

The diet or legislative body which meets in Zagreb nominally represents Croatia-Slavonia and Dalmatia. As a matter of fact it represents only Croatia and Slavonia. Dalmatia, though in theory subject to the crown of St. Stefan, still forms an integral part of Austria. The speech, manners and customs of its people are in general those of Croatia. In 1886, after repeated changes, the territorial limits of these three countries were finally fixed.

Name "Croatia" Extended.

Ladislas II. was the first king to give Slavonia the title of kingdom. Old Slavonia comprised the eastern portion of modern Croatia and the northern quarter of Bosnia. This district, from the time of its conquest by Hungary until the eighteenth century, had no special autonomy. After Mohacs, the name Croatia gradually spread over this district, while the designation Slavonia came to be confined to the three eastern Hungarian counties of Szerem, Verocse and Pozsega. Though this extension of the name had no legal justification and was contrary to the Hungarian constitution, it had the sanction of the compromise of '68. In 1881 the territory receiving its present status and consists of eight counties.

Besides the three above mentioned counties, which lie between the Brave and Save rivers, there are Belovar-Karos, Varasd and Zagreb; the first two, just south of the Brave, and the last, divided by the Save. These six counties possess the richest lands of Croatia and really form an extension of the Hungarian Alfold. The country is low, the greater part if it exceeding fertile.

The two remaining counties of Croatia are Modrus-Fiume and Lika-Krbava, which lie along the Adriatic coast. The narrow coast land is rich in harbors and has a luxuriant vegetation. Behind the coast, rise steep mountains, which make up a large portion of the two counties. This mountainous region, known as the Karst, the "step-child" of Nature, comprises the poorest land of Croatia. From the Karst come many of our Croatian immigrants.

The Karst was little sought after by the Turks; consequently, Turkish influence is slightest. Here we shall find Slavs modified

MILK—UPWARD BOUND.

Woman and Her Interests.

Just Between Us Girls.

BY SISTER MARY.

DEAR SISTER MARY: Within the last few months there has been so many love letters published in the paper that it has set me to thinking what the ideal love letter should be. Not that the letters published in the court proceedings are ideal, but it has simply made me curious to know what your idea of a perfect love letter is.

ONE OF YOUR MEN ADMIRERS.

Your question is rather a complicated one.

The truth is that nearly all love letters are sheer nonsense to everybody but him and her who greets them.

What is the ideal love letter?

There are countless examples, real and fictitious, from Sappho to De Musset.

In the public library you may find them in all styles, exultant and tragic, distraught and calm, pleading and imperious, as solemn as an epic and as gay as a farce.

You can find them eloquent and elaborate, or in the broken phrases whose emotions have conquered the power of expression.

There is a famous proposal that consisted of only a question mark and received from the lady an emotional reply in the form of an exclamation point.

I am sure, however, if you read all of these letters not one of them would be likely to be your ideal, unless perhaps you had to answer it.

There are no set rules for judging a love letter. As the tones of the human voice vary, so will love letters be varied by individual peculiarities of style, while all carry one message and tell one tale.

Some men can talk love by the hour, but can't write a word of it. Others are dumb in the presence of their beloved one and can fill reams with their heart throbs put down in black and white.

The absolute nonsense one sometimes finds in the love letters of brilliant men and women proves the sincerity of their passion far more than would studied literary efforts.

A simple "I love you" from a practical business man carries a lot more weight than a volume of poetic phrases from some visionary fellow.

It is a great art to be able to write an effective love letter. But it cannot be learned save in love's school. Nor is there any set form of writing a love letter.

In writing love letters it is wisest to take Davy Crockett's advice, "Be sure you are right, then go ahead."

It is also wise to remember that frequently such letters get into the hands of "the attorney for the other side" and spell real discomfort, chagrin, and cost real money.

It is a terribly funny thing when you stop to consider it that while men are far more cautious than women in signing their names to business documents, they compromise themselves on paper at Cupid's command much more frequently.

A man will scrutinize with the greatest care everything which he writes for legal purposes before he consents to put his signature on it, but he signs his name boldly to reams of tommyrot—wild, extravagant utterances when love, slyly smiling, stands at his elbow, and he hurries it off with a special delivery stamp.

Another thing to remember is that there are few things in life more unpleasant to encounter than old love letters tied with ribbon and full of ardent protestations of undying affection, exchanged by people who now have grown absolutely indifferent to each other.

The love letter writing game is one that should be played with extreme caution.

As to the ideal love letter—in generality it doesn't exist.

LUCY: The foot may be soaked in hot water containing a little washing soda, after which the callous is covered with diachylon ointment. This may be repeated several nights. Or one may paint the callous twice a day for several days with a solution of flexible collodion and salicylic acid, thirty grains of the latter to an ounce of the former. Do not apply this solution to the healthy skin. After this treatment the foot is soaked in hot water and the surface scraped with a dull knife.

Economical Housekeeping.

BY JANE EDDINGTON.

Brown Betty.

OF fruit puddings those made with apples and bread or cracker crumbs are perhaps the plainest and homeliest, but made with care and carefully baked and served with a sauce or plain sugar and milk or cream, they are very wholesome and good. A sweetened sauce of half cream and half milk with a little nutmeg is excellent.

If such puddings can be cooked slowly until the apple is red, as it used to be in the old-fashioned pandowdy, they are especially delicious. They must not be too dry. Very few apples are juicy enough to be used without extra liquid. The brick oven was the ideal place in which to cook such puddings, with its absolutely steady, prolonged but never increasing heat.

Apple puddings made with a paste may be very dainty and palatable, although it requires considerable skill to make them to perfection, but the crust is never, one easy to digest as a top layer of bread crumbs.

Brown Betty I.—Put a layer of stale bread crumbs in a baking dish, then a layer of pared and sliced sour apples, then another layer of crumbs. Sprinkle each layer with a little granulated sugar. Bake in a slow oven for about one hour. If the apples are not juicy enough a little water should be added. A little maple sirup on the top layer of bread crumbs will greatly improve the flavor.—Martha Dettinger, 433 Arlington place.

Brown Betty II.—Four medium sized apples, one and one-half cupfuls of bread crumbs, one cupful of brown sugar, one tablespoonful of butter, one teaspoonful of ground cinnamon. Use a small baking dish. Into this put a layer of the pared and finely chopped apples, a layer of bread crumbs, and a little sugar until the apples and crumbs are used. Sprinkle the top with sugar and cinnamon, pour over all a half cupful of water and bake about forty minutes in a slow oven. Serve warm with a little butter and brown sugar.—Mrs. Elisabeth Myrick, Morgan Park.

Brown Betty and Vanilla Sauce.—Take six large apples, pare, core, and cut in fine chips. Butter baking dish and cover with a layer of apples, then a layer of bread crumbs and a little sugar until apples are disposed of. Have crumbs on top and dust over with cinnamon and bits of butter. Vanilla Sauce—Mix one half cupful of sugar with one tablespoonful of cornstarch and add gradually one cupful of boiling water, stirring constantly. Cook five minutes, remove from fire, and add one tablespoonful of butter, a little salt, a little nutmeg, and one teaspoonful of vanilla.—Hermine I. Moeben, Morgan Park, Ill.

Brown Betty Pudding and Sweet Sauce.—Slice three large cooking apples, put layer in baking dish, cover rather thickly with sugar and a dash of cinnamon, then a layer of bread broken in very small pieces, then another layer of apples, sugar, bread, etc., having bread on top. Fill dish with boiling water and bake till apples are done. Sweet Sauce.—To three cupfuls of water add one-half cupful of sugar and a pinch of salt. When boiling thicken with large tablespoonful of cornstarch, add teaspoonful of vanilla and one of butter before serving.—Mrs. G. M. Porteous, 3505 Kimbark avenue.

Philadelphia Brown Betty with Hot Sauce.—Take four large tart apples, pare, core, and chop pretty fine. Fill a buttered pudding dish with bread crumbs and apples in alternate layers. Over each layer of apples sprinkle a little sugar and add pieces of butter and grated nutmeg. Be careful to have last layer of bread crumbs. Pour over all one-half cupful of water. Bake one hour. Serve with sauce. Sauce.—Four tablespoonfuls of sugar, one of flour, a butter size of walnut, boiling water. Stir constantly until thickened and perfectly smooth. Add a grating of nutmeg.—Ida V. Elliot, 3 S. Leavitt street.

SUSAN: A slice of lemon rubbed on discolored hands generally removes the stain. If you will send self-addressed, stamped envelope I will be happy to mail you the complete information for manicuring.

WEATHER INCITES DOPE DRINK SALE

State Inspector Investigates Beverages Handled by Local Stands.

A NEW BAD FOOD SUITS

Seized Shipments Are Government Evidence Against Offenders.

Lemonade, pink lemonade, and other drinks sold by amusement parks were subject to a new scrutiny yesterday at the hands of the Illinois state food commission. Reports were received by the commission that proprietors of soft drink stands in the parks have resumed their sale of "dope" drinks, and the state authorities had believed that they broke up by a crusade conducted early in the summer.

State Food Inspector Hoy was detailed to visit a local amusement park in the evening to obtain samples of so-called fruit drinks and see whether or not the law is being observed. His inspection at this amusement park, according to John B. Newman, assistant food commissioner, will be followed by investigations at other similar resorts.

Where fruit sirups are used that are adulterated only insofar as they contain benzoate of soda as a preservative and are artificially colored, their sale is permissible only when the place of sale signs are displayed calling attention to the adulteration. However, those sirups that are purely chemical products are prohibited entirely.

Hot Weather Tempts Dealers.

"We have received reports that the sale of orangeade and other drinks of a similar character in the parks have seen fit to force us to enter orders against the chemical so-called drinks," said Assistant Commissioner Newman. "Therefore we have sent out Inspector Hoy to conduct an investigation. Hot weather in the season we went after them we found that the sale of the prohibited drinks was stopped. However, since the first hot weather lately set in we have found the soft drink dispensers have forgotten all about us and have started up the illegal business again."

There was more activity also in the United States government fight on adulterated and misbranded food products. Four new cases were filed in the United States District court by Assistant District Attorney A. R. Hull, charging violations of the food and drugs act.

Seized Shipments Evidence.

The new cases are against the following firms: H. Weaver and company, 120 South Water street, alleged to have made a shipment of dressed calves to Syracuse, N. Y., where they were seized; Walter and company, charged with shipping one of frozen eggs to Boston, where they were seized; Graybrum company, 300 Larrabee street, one charging a shipment of adulterated "black molasses," and the other alleging a shipment of adulterated "Topmost brand cherry juice."

Assistant District Attorney Hulbert and three government pure food inspectors have a stack almost constantly gathering evidence of violations of the federal pure food law, and besides the cases recently filed a proceeding disposition by the District court of numerous others are in course of preparation. More than a score of cases are now pending. As soon as the fall term of court opens, Mr. Hulbert will ask Judge Landis or Judge Carpenter to set a date for the defendants to plead to the informations filed.

WOMAN WHO FIRED SHOTS FREE TELLS REASON FOR HER ATTACK

Sherlock Holmes Deductions of Mrs. Gibson Failed to Fit Truth—Couple Quickly Reconciled.

When some of the principals see fit to take some action actors in what threatened to develop into a domestic tragedy were Mrs. M. Gibson fired four shots when she saw Mrs. Martha Hodgson talking with what she thought her husband, at Rush street and Walton place, Wednesday night, will be recalled.

Mrs. Gibson and her husband have been reconciled and appeared at the Chicago police station during yesterday. Mrs. Revere permitted them to depart after hearing their story.

Mrs. Gibson told me that she, Miss Hodgson and another woman were walking along the beach the other night when a man came along and spoke to Miss Hodgson, and they went away and later were found making love, said Inspector Revere. "Mrs. Gibson declared that if Miss Hodgson would make love to this man she would do the same with one. When she saw her husband deep in conversation with Miss Hodgson, Mrs. Gibson had jumped to the conclusion that he was going to elope with Miss Hodgson. Mrs. Gibson had her husband's automatic revolver and intended to frighten him by firing one shot in the ground to frighten Miss Hodgson, lost control of the weapon and fired six shots. She mistook Hamilton's hat for Gibson. Gibson said that he was about to step out of the room when he spied Miss Hodgson and hurried to the back way, so his wife would not suspect.

Miss Hodgson said she was being

NO SERVANT PUZZLE IN JAPAN LOW WAGES, MANY AFTER JOBS

Married Austin Woman's Patriotism Seriously Shaken by Ease of Obtaining Household There.

"Give me beautiful Japan with its restful peace and comfort, where the maid does not disturb one's good humor by leaving her departure at a crucial moment," said a woman does not have to do her own work, "I need a new hat to pay the cook," said Mrs. R. Shattuck yesterday at her home, 30 North Franklin avenue, Austin. Mrs. Shattuck went to Japan three months to settle an estate left her by her father, Mr. Dane.

"If the women of the United States were aware of the idyllic conditions prevailing in the servant problem in Japan, they would be worrying about the influx of the Japanese into this country, and would find it unnecessary to worry about the probable exodus of

WEATHER INCITES DOPE DRINK SALE

State Inspector Investigates Beverages Handled by Local Stands.

A NEW BAD FOOD SUITS.

Seized Shipments Are Government Evidence Against Offenders.

Lemonade, pink lemonade, and other drinks popular in amusement parks were subjected to a new scrutiny yesterday at the hands of the Illinois state food commission. Reports were received by the commission that proprietors of soft drink stands in the parks have resumed their sale of "dope" drinks when the state authorities had believed the trade broken up by a crusade conducted early in the summer.

State Food Inspector Hoy was detailed at a local amusement park in the evening to gather samples of so-called fruit drinks and learn whether or not the law is being observed. His inspection at this amusement park, according to John B. Newman, assistant food commissioner, will be followed by investigations at other similar resorts.

Where fruit sirups are used that are adulterated only insofar as they contain benzoate of soda as a preservative and are artificially colored, their sale is permissible only when in the place of sale signs are displayed calling attention to the adulteration. However, those sirups that are purely chemical products are prohibited entirely.

Hot Weather Tempts Dealers.

"We have received reports that the sellers of orangeade and other drinks of a similar character in the parks have seen fit to forget our orders against the chemical and artificial drinks," said Assistant Commissioner Newman. "Therefore we have sent out Inspector Hoy to conduct an investigation. Early in the season we went after them with the result that the sale of the prohibited drinks was stopped. However, since the extremely hot weather lately set in we are told the soft drink dispensers have forgotten all about us and have started up their illegal business again."

There was more activity also in the United States government fight on adulterated and misbranded food products. Four new cases were filed in the United States District court by Assistant District Attorney A. R. Hulbert, charging violations of the food and drugs act.

Seized Shipments Evidence.

The new cases are against the following: J. H. Weaver and company, 120 South Water street, alleged to have made a shipment of desiccated eggs to Syracuse, N. Y., where they were sold.

Jos Walter and company, charged with shipping a case of frozen eggs to Boston, where they were seized.

Marbrun company, 866 Lorrabee street, for one charging a shipment of adulterated "sugar molasses," and the other alleging a shipment of adulterated "Topmost brand cherry preserves."

Assistant District Attorney Hulbert and the government pure food inspectors are at work almost constantly gathering evidence of violations of the federal pure food law and besides the cases recently filed and awaiting disposition by the District court judge, numerous others are in course of preparation. More than a score of the cases are now pending. As soon as the fall term of court opens, Mr. Hulbert will ask either Judge Landis or Judge Carpenter to fix a date for the defendants to plead to the informations filed.

WOMAN WHO FIRED SHOTS FREE; TELLS REASON FOR HER ATTACK

Sherlock Holmes Deductions of Mrs. Gibson Failed to Fit Truth—Couple Quickly Reconciled.

Unless some of the principals see fit to take some action actors in what threatened to develop into a domestic tragedy when Mrs. J. M. Gibson fired four shots when she saw Miss Martha Hodgson talking with a man she thought her husband, at Rush street and Walton place, Wednesday night, will go unpublished.

Mrs. Gibson and her husband have been duly reconciled and appeared at the Chicago avenue police station during yesterday. Inspector Revere permitted them to depart after hearing their story.

"Mrs. Gibson told me that she, Miss Hodgson, and another woman were walking along the beach the other night when a man came along and spoke to Miss Hodgson, and the two went away and later were found making love," said Inspector Revere. "Mrs. Gibson vowed that if Miss Hodgson would make love to this man she would do the same with Gibson. When she saw her husband depart she imagined he was going to meet Miss Hodgson. Mrs. Gibson had her husband's automatic revolver and intended firing one shot in the ground to frighten Miss Hodgson, lost control of the weapon and four shots were fired. She mistook Hamilton Hulbert for Gibson. Gibson said that he was about to step out of the front door to spied Miss Hodgson and hurried out the back way, so his wife would not suspect him.

"Miss Hodgson said she was being ma-

NO SERVANT PUZZLE IN JAPAN; LOW WAGES, MANY AFTER JOBS.

Married Austin Woman's Patriotism Seriously Shaken by Ease of Conducting Household There.

"Give me beautiful Japan with its rest and calm, its peace and comfort, where the maid does not disturb one's good humor by announcing her departure at a crucial moment, and where a woman does not have to deny herself a new hat to pay the cook," said Mrs. Harry R. Shattuck yesterday at her residence on North Franklin avenue, Austin.

Mrs. Shattuck went to Japan three months ago to settle an estate left her by her sister, Mrs. Frank.

"The women of the United States were the queens of the idyllic conditions prevailing in the servant problem in Japan, they would be worrying about the influx of the Japanese into this country, and would find reason to worry about the probable exodus of Japanese households.

"The best Japanese servant obtainable commands $10 a month, and there is every indication that peaceful knowledge that, if she leaves, there is another waiting to take her place.

LEAD FOR NEW "L" STATION.

Irvington Residents Organize in Effort to Have Thorndale Avenue Made a Regular Stop.

Residents of Edgewater last night organized the Thorndale Station and Edgewater Improvement association, one of the chief objects of which is to endeavor to have a station of the Northwestern elevated railroad built at Thorndale avenue in Edgewater. Meetings will be held weekly in furtherance of this movement. It is argued that the distance between the Edgewater and North Edgewater stations makes it inconvenient for many persons residing between the two stations to use the elevated road. The Edgewater improvements will be taken up later by the organization. W. Hall was elected president at the meeting last night and F. B. Greenwold was elected secretary.

SUBDUED TINTS LATEST STYLE

Millinery Oracle Says Chiffon Must Cover Rich Colors.

SOUNDS KNELL OF BIG HAT.

Oriental Effect or Narrow and Trimmed in White Fur Best.

However popular the brilliant colors have been in the past, fashion has decreed that chiffon shall veil the rich reds and golden yellows during the coming season in the millinery world.

Heather is the latest shade, and closely resembles the raisin or mulberry of last winter. Magnolia, in three shades of yellow, and deep bronze veiled in gray chiffon are to be popular as the body of the hat, while the jeweled and oriental effect with elongated buckles set with vari-colored stones in fantastic designs are especially good, according to Mme. Maerle, who addressed the milliners' convention last evening in the Palmer house.

Wearing a white linen suit and a tan straw turban, with a sheaf of red wheat at the side, Mme. Maerle declared the narrow, close-fitting hat must be worn with the hobble skirt to produce the proper effect as regards lines.

Doom of the Pancake Hat.

"Let the turban be narrow on the sides and have an angle about it somewhere," she said. "The Hindoo turban is good, and should be draped in oriental silk, always with the jeweled buckle. If flowers are worn—they will be a bit during the early fall—the roses must be heavily veiled with chiffon to give a subdued effect, as nothing in rich colorings will be considered good this winter. The peach basket hats have had their day and will be seen no more."

"For street wear, there is nothing better than wings, long wings in pairs, woven together in a two-toned effect. For receptions the soft velvets with a quantity of chiffon will be preferred. These hats will be at least 24 inches in diameter. Eighteen inches is better form, but there is always the extreme dresser to consider. She will want the 24 inch hat, and could not be satisfied with one smaller. The willow plume will continue its popularity, but the African feather with its fluffy stock will be worn by the best dressers.

"The willow plumes, particularly the cheaper grades that are sold for $20 in the stores, are made by little Italian children 10 years old and sometimes younger. Their tiny fingers can manipulate the knots, and their labor is cheap, consequently the low price.

"For automobile wear the tapestry hood is the latest thing, and is close fitting with a band of marabout or fur.

"The gold lace plaiting is correct for all hats, and will be popular with many. Where the theater bonnet is worn, the foundation will be of gold lace, finished with a double row of plaiting, and at the left a large rose will nestle in the hair. Over this the large hat may be worn, and when removed in the theater leaves the little golden hood with its trimming of plaited lace and its rose drooping at the left side.

"White fur animals will also be used extensively. The fur idea will be carried out in muffs and boas as well.

"Hats the color of one's tailored suit may be trimmed with any kind of fur, and for midwinter will be better than plumes or wings."

The convention will continue this evening with another informal talk by Mme. Maerle.

Yacht Club Plans Country Fair.

The Pistakee country fair will take place on the Pistakee Yacht club's grounds at Pistakee Bay, Wis., Saturday afternoon and evening, Sept. 3. Its object is to raise funds for the building of a more commodious clubhouse. George J. Bayer is general director of the fair.

For stomach troubles take Horsford's Acid Phosphate. Produces healthy activity of weak and disordered stomachs.—Adv.

OFFICIAL WEATHER FORECAST.

OFFICE OF CHIEF OF WEATHER BUREAU, Washington, D. C., Aug. 25.—Forecast for Friday and Saturday:

Illinois—Fair and cool Friday, Saturday fair, warmer east, to moderate northwest winds becoming variable.

Ohio—Fair in west, showers Friday morning in east portion followed by fair, much cooler in east and south portions, Saturday fair, warmer in west portion, east to northwest winds diminishing.

Indiana—Fair Friday, cooler in extreme southeast portion, Saturday fair, warmer, light northwest winds, becoming variable Saturday.

Lower Michigan—Fair and cooler Friday with diminishing northwest winds, Saturday fair, warmer.

Upper Michigan—Partly cloudy and slightly warmer Friday, Saturday fair, warmer, west winds diminishing and becoming variable.

North Dakota, South Dakota, Kansas, and Nebraska—Fair Friday and Saturday with rising temperature.

Missouri—Fair Friday, slightly warmer in north and west portions, Saturday fair, warmer.

Iowa and Minnesota—Fair Friday and Saturday, with slowly rising temperature, light variable winds.

Wisconsin—Slightly warmer Friday, Saturday fair, warmer, light to moderate variable winds.

Place of observation. Time taken: Aug. 25, 7 p. m.	High Temp.	Low Temp.	Rainfall	Weather	Wind Dir.
Abilene	72	54	....	Clear	N.
Albany	78	62	....	Cloudy	E.
Alpena	74	70	1.88	Cloudy	W.
Amarillo	82	66	.02	Clear	N.
Battleford	64	48	....	Fair	W.
Bismarck	84	60	.20	Clear	S.
Boise	82	54	....	Clear	S.
Boston	78	66	....	Cloudy	S.W.
Buffalo	80	64	....	Cloudy	S.W.
Cairo	76	64	.16	Rain	N.E.
Calgary	64	50	....	Clear	S.E.
Charles City	80	66	.14	Clear	N.W.
Cheyenne	68	60	....	Clear	S.
Chicago	68	60	....	Clear	W.
Cincinnati	82	66	....	Cloudy	S.W.
Cleveland	68	66	....	Cloudy	S.
Concordia	84	66	....	Clear	N.
Davenport	82	66	.08	Clear	N.W.
Denver	86	66	....	Clear	N.
Des Moines	84	66	.18	Clear	N.
Detroit	80	62	.32	Rain	N.W.
Devils Lake	62	60	....	Fair	W.
Dodge	84	68	.26	Clear	N.E.
Dubuque	76	60	.02	Clear	N.
Duluth	54	46	.01	Clear	W.
El Paso	74	60	.06	Fair	E.
Edmonton	64	48	....	Fair	N.W.
Escanaba	68	56	.02	Cloudy	N.W.
Galveston	84	78	....	Clear	S.E.
Grand Haven	68	62	.02	Cloudy	N.W.
Grand Rapids	68	62	.02	Cloudy	N.W.
Green Bay	74	66	2.76	Cloudy	N.W.
Havre	72	72	....	Clear	N.W.
Helena	68	54	....	Clear	E.
Huron	86	66	....	Clear	N.W.
Indianapolis	82	72	1.20	Rain	W.
Jacksonville	86	76	....	Clear	E.
Kansas City	86	72	.02	Clear	N.
Keokuk	82	70	....	Cloudy	N.
Lander	76	66	....	Clear	N.E.
Little Rock	72	68	1.22	Rain	N.
Los Angeles	74	84	....	Fair	S.W.
Madison	84	64	1.54	Clear	N.W.
Marquette	68	52	.08	Cloudy	N.W.
Memphis	80	74	....	Cloudy	S.
Medicine Hat	84	46	....	Clear	W.
Milwaukee	68	74	.88	Clear	N.W.
Minnedosa	62	64	.38	Fair	N.W.
Montgomery	80	86	.02	Cloudy	S.E.
Montreal	74	58	....	Cloudy	N.
Moorhead	62	70	.02	Fair	N.W.
Nashville	82	68	....	Cloudy	S.
New Orleans	74	82	2.12	Rain	S.
New York	80	66	....	Clear	S.W.
North Platte	68	68	.06	Clear	....
Oklahoma	68	72	....	Cloudy	....
Omaha	64	68	.04	Clear	N.W.
Parkersburg	80	68	....	Fair	S.W.
Peoria	68	72	....	Clear	N.W.
Philadelphia	82	68	....	Clear	S.
Pittsburg	80	66	....	Fair	S.W.
Portland, Ore.	78	78	....	Cloudy	N.
Pueblo	80	64	....	Fair	S.E.
Rapid City	58	68	....	Clear	S.
Qu'Appelle	58	48	....	Clear	W.
San Francisco	58	54	....	Clear	S.W.
St. Louis	86	78	....	Fair	N.
St. Paul	68	66	....	Clear	W.
Salt Lake City	74	70	....	Clear	N.W.
San Antonio	84	66	....	Fair	E.
San Diego	72	74	....	Clear	N.W.
Ste. Marie	48	44	.78	Fair	N.W.
Spokane	77	72	....	Clear	N.E.
Springfield, Ill.	86	66	....	Clear	N.W.
Springfield, Mo.	84	74	....	Clear	N.
Tacoma	68	66	....	Cloudy	W.
Vicksburg	78	68	....	Cloudy	E.
Washington	82	60	....	Fair	S.
Wichita	84	68	.66	Clear	N.
Williston	62	64	....	Clear	N.W.
Winnipeg	66	68	.10	Fair	W.
Yellowstone Park	66	70	....	Clear	S.W.

WEATHER IN CHICAGO.

Weather temperatures recorded at L. Mansfield's, 88 Madison street, were as follows: 8 a. m., 66; 9 a. m., 68; 10 a. m., 77; 11 a. m., 76; 12 m., 78; 1 p. m., 72; 3 p. m., 71; 6 p. m., 69. Barometer—8 a. m., 29.28; 6 p. m., 29.40.

Deny Plot to "Slug" Chauffeurs.

Absolute denial of the charges that they employed men to "slug" union chauffeurs was made by Harry G. Graham and Frederick C. Dellone of the Interstate Detective agency in the hearing, which was resumed yesterday afternoon before Judge Torrison at the Maxwell street court.

People Like

Post Toasties

Sweet, crisp, fluffy bits made of white corn—ready to serve from the package with cream or fruit.

"The Memory Lingers"

Postum Cereal Co., Ltd., Battle Creek, Mich.

Burlington Freight Service

Second Only to

Burlington Passenger Service

The extensive improvements and the tremendous expenditures recently made by the BURLINGTON RAILROAD in the perfection of its equipment, its roadbed, its block signal system, etc., have not only resulted in the wonderful "ON TIME" records made by its Passenger Service, but have also made its Fast Freight Service one of the remarkable achievements of present day railroading.

The demands of modern civilization have made the movement of freight on schedule time one of the most vital branches of commerce. Nothing can be more important to the welfare, the happiness, the very existence of humanity than the timely arrival of food, of clothing and of the raw materials that contribute to shelter.

The BURLINGTON ROUTE has long realized the serious need for a fast and punctual freight service—a service which meant freight trains "On Time" with the precision of the Passenger Service, and to that end it has employed every energy and every branch of its organization.

"On Time"

Between Chicago, St. Paul, Minneapolis, Omaha, Denver, Kansas City, St. Louis, Pacific Coast and Other Points

Never in the history of railroading have the demands of the country's shippers for a fast and sure freight service been so thoroughly realized.

Business conditions generally have been revolutionized with the coming of freight movements which could be relied upon. BURLINGTON SERVICE has given manufacturers, commission merchants, and others a weapon for competition such as was never possible before.

If you are a shipper of merchandise, if you ever have occasion to require the movement of freight of any nature, make it a point to investigate the remarkable "On Time" freight service which the BURLINGTON ROUTE places at the disposal of shippers along and adjacent to its vast network of lines.

Burlington Route

Write or Telephone for Freight Information to

C. A. JOHNSON, General Commercial Agent, Burlington Route,

1120 Commercial National Bank Building, CHICAGO, ILLINOIS

AMUSEMENTS.

RIVERVIEW EXPO

Western—Belmont—Roscoe—Clybourn

LAST 3 DAYS 101 RANCH REAL WILD WEST 3 p. m. and 8:15 p. m. Seats 50c, 75c, $1, at Lyon & Healy's.

PICNIC, TOMORROW Day and Night Cook Co. Democracy

THEATRICAL FROLIC TODAY For all the Players in Chicago

CENTRAL TURNVEREIN PICNIC SUNDAY

American LADIES' BAND Afts. & Evgs.

MAJESTIC The Home of Refined Vaudeville.

LOUISE DRESSER From "The Matinee Idol"

Ed. F. Reynard. J. K. Murray and Clara Lane. Temple Quartette. Sidney Shields & Co. Prices 15c, 25c, 50c, 75c.

Henri French Grigolatti Ballet Jane Addington Williams & Warner. Tempest & Sumblite. Tel. 9680 Central

McVICKER'S SEATS NOW

Tomorrow Night

"The Dollar-Mark"

AMUSEMENTS

COLONIAL HEAR

Extra Matinee Today

Last Mat. Sat.

Last Time Sat. Night

Lina Abarbanell WITH Ralph C. Herz } and famous cast

in the Immense French Vaudeville Hit.

Madame Sherry

WILSON BEACH SEE THE

National One Mile Championship

SATURDAY, Aug. 27, 3 P. M.

110 YARD COURSE.

Along the shore you can see the race every minute.

GARRICK | TONIGHT AT 8:30 | Matinee Tomorrow 2:30

Made in Chicago "Baby Mine"

With OTIS HARLAN

LYRIC | TONIGHT AT 8:15 MATINEE TOMORROW

LEW FIELDS' MAMMOTH PRODUCTION OF 'The Midnight Sons'

20 Weeks in New York—Same Company.

AMUSEMENTS

AUDITORIUM THEATER

INAUGURAL SEASON OF

GRAND OPERA

BY THE CHICAGO GRAND OPERA COMPANY

ANDREAS DIPPEL, General Manager

CLEOFONTE CAMPANINI, Gen'l Musical Director

TEN WEEKS' SEASON BEGINNING THURSDAY, NOVEMBER 3

Performances Monday, Tuesday, Wednesday and Thursday Evenings. Saturday Matinees.

In addition to the standard Grand Opera repertoire the following novelties will be produced:

"THAIS" "LE JONGLEUR de NOTRE DAME"
"PELLEAS et MELISANDE" "SALOME"
"LOUISE" "LES CONTES d' HOFFMAN"

Among artists already engaged are Mmes. Melba, Garden, Gadski, Nordica, Kousnietzoff, Sylva, de Cisneros, MM. Dalmores, Bassi, Zenola, McCormack, Renaud, Sammarco, Dufranne.

By special arrangements with Metropolitan Opera Company of New York and Boston Opera House, principal artists from these houses will be heard here.

Orders Now Received for Season Tickets Reductions of 10% to 30% on Season Tickets.

Subscriptions should be sent to BERNHARD ULRICH, Business Manager Auditorium Theater.

GRAND OPERA-HOUSE | 2d WEEK | MATINEE SATURDAY

The Wm. A. Brady (Ltd.) All-Star Revival of

JIM THE PENMAN

John Mason, Theodore Roberts, Arthur Forrest, W. L. Abingdon, Amelia Gardner, Maude Granger, Louise Beaudet, Stanhope Wheatcroft, Albert Gran, James Spottswoode, Kenneth Hunter.

Illinois THE GIRL OF MY DREAMS | Another Toy Matinee TOMORROW BRING THE CHILDREN.

318 Times | OLYMPIC THE FORTUNE HUNTER With Thos. W. Ross | LAST TIME SEPT. 3. MAT. To-morrow 25c to $1.50

Baseball TODAY AT 3:30 West Side "Cubs" vs. New York

Go see the team that upholds the baseball honor and glory of Chicago.

AMUSEMENTS

RAVINIA PARK

Twenty Miles North of Chicago on the Beautiful North Shore

NEW YORK Symphony Orchestra

Under the Direction of WALTER DAMROSCH

RAVINIA PARK SPECIAL

CHICAGO & NORTHWESTERN RAILWAY

Leaves Wells St. Station 7:40 p. m. daily; returning leaves Ravinia Park at close of concert, 10:50 p. m. Other trains at convenient hours. Round Trip, including Admission Ticket, $1.00

CORT | EXTRA MATINEE MONDAY, SEPT. 5

REG. MAT. TO-MORROW

RICHARD CARLE In His Tremendously Successful Jumping Jupiter

Its Sensational Cast Includes EDNA WALLACE HOPPER [Specially Engaged] LILLIAN SHAW Other Smart Ones: "Some" Girls

CHICAGO OPERA HOUSE MAT. TOMORROW Next Sunday Seats NOW

Rose Stahl THE CHORUS LADY

HENRY B. HARRIS Presents

Hedwig Reicher in On the Eve

SOCCER FOOTBALL TONIGHT Comiskey Park

The new home of the White Sox. The baseball palace of the world. Most wonderful illumination ever seen. First time ever played at night—8 p. m. Admission 25 and 50 cents. BASEBALL SATURDAY NIGHT

LOGAN SQUARE vs. ROGERS PARK

STUDEBAKER MATINEE TOMORROW.

Montgomery and Stone in The Old Town

Musical Comedy de luxe by George Ade.

BISMARCK GARDEN

Innes' Band 55 Players—Beatrice Van Loon, Soprano Soloist

RAVINIA PARK TWO CONCERTS DAILY.

WALTER DAMROSCH and the NEW YORK SYMPHONY ORCHESTRA. TONIGHT—WAGNER PROGRAM.

Haymarket | NIGHTS 25c. Mat. 25c. Tues. 50c to $1.00 Thur., Sat. Mat. 25c

THE RED MILL

NEXT: "THE TIME, PLACE AND THE GIRL"

AMUSEMENTS.

White City

LIBERATI MILITARY BAND PLAY

TONITE First Hungarian Rhapsodie from Liszt, Wagner's Song to the Eve, Star, & Tannhauser

Sans Souci Park

TODAY 2d of the STOCK YARDS DAYS

CREATORE and his BAND | EVERY DAY

TAKE IN THE BIG FREE RATHSKELLER. Hyman, Sherman, Van Schaack & Others Entertain

Whitney | Last Mat. Tomorrow Choice Seats 50c and 75c

WILLIAM NORRIS (HIMSELF) FAREWELL PERFORMANCE

My Cinderella Girl

PRINCESS TONIGHT 8:15 | MATINEE TOMORROW

SEE THE SINGING LADY KILLERS Henry W. Savage Offers

"The Wife Tamers"

A FARCE WITH MUSIC

50c ROUND TRIP EXCURSIONS St. Joseph and Benton Harbor

12:30 Noon Mon., Tues., Wed., Thurs. and Friday.

GRAHAM & MORTON LINE DOCK FOOT WABASH AVENUE Phone Central 2165

LA SALLE OPERA HOUSE

OPENS NEXT MONDAY NIGHT "THE SWEETEST GIRL IN PARIS" SEATS READY

POWERS' Evgs., 10c. Sun., Wed. & Sat. Mats. 50c-$1.50 | Her Son "A Hit"—Daily News

A BROKEN IDOL Bargain Mats. Tue., Thur. and Sat. . . . 25c Next—Under Southern Skies

CROWN Ashland & Division Haymarket 333

AMUSEMENTS

AMERICAN MUSIC HALL

THIRD AND LAST WEEK. CHICAGO'S ONE REAL HIT. "THE BARNYARD ROMEO"

AND 10 MORRIS HEADLINERS—10

ADDED FEATURE ZONA VEVEY ENGLAND'S BEAUTIFUL COMEDIENNE

Mats. 25c, 50c. Daily. Eves. 50c, 75c, $1

Next Week—Cleopatra En Masque.

RAILWAY TIME TABLES.

*Daily. §Sunday. †Ex. Saturday. ‡Ex. Sunday. ¶Ex. Monday.

Chicago & North Western

(Ticket office, 212 Clark st. [Telephone Randolph 4811] and Wells Street Station. Information Bureau, Main phone Main 180 and Automatic 1681.

Leave		Arrive
*7:00 am	Milwaukee, Madison	*9:00 pm
*8:00 am	Milwaukee, Sheboygan, Fond du Lac	*7:00 pm
*8:30 am	Rockford and Freeport	*5:30 pm
*9:00 am	via Elgin	*6:30 pm
*9:00 am	Milwaukee, Madison, Green Bay	*4:00 pm
*9:00 am	La Crosse, Winona, Minn., Sioux City	*4:00 pm
*10:00 am	Milwaukee, Manitowoc, Green Bay	*4:00 pm
*9:30 am	St. Paul, Minneapolis, Duluth	*7:30 am
*9:00 am	Madison via Merrillan	*8:00 pm
*10:00 am	Omaha, Council Bluffs, Des Moines	*7:00 pm
*11:00 am	Elgin, Rockford, Freeport	*4:00 pm
*11:00 am	Milwaukee, G. Bay, Menominee, Marinette	*7:30 am
*12:00 pm	Oshkosh, Green Bay, Menominee	*7:30 pm
*12:00 pm	Cedar Rapids and Intermediate	*7:30 pm
*2:00 pm	Kenosha, Racine, Milwaukee	*11:00 am
*3:00 pm	Milwaukee, Green Bay, Menominee	*10:00 am
*3:00 pm	Milwaukee, Madison, Wausau	*10:00 am
*4:00 pm	Beloit, Janesville, Madison	*10:00 am
*4:00 pm	Kenosha, Racine, Milwaukee	*10:00 am
*4:15 pm	Elgin, Rockford, Freeport	*10:00 am
*5:00 pm	Milwaukee, Waukesha, Madison	*10:00 am
*5:00 pm	Kenosha, Racine, Milwaukee, Ashland	*10:00 am
*5:00 pm	Oshkosh, Wausau, Menominee	*9:00 am
*6:00 pm	Denver, Omaha and Council Bluffs	*7:00 am
*6:00 pm	Des Moines, Omaha, Sioux City	*7:00 am
*6:00 pm	Elgin, Janesville, Freeport	*10:00 am
*6:00 pm	Milwaukee, Oshkosh, Menominee	*10:00 am
*6:30 pm	Sault Ste. Marie (Through Sleepers)	*10:00 am
*6:30 pm	Sheboygan, Manitowoc, Marinette	*10:00 am
*6:30 pm	St. Paul, Minneapolis, Duluth	*10:00 am
*7:00 pm	Omaha, Ogden, Salt Lake, San Francisco, Los Angeles	*10:00 am
*7:15 pm	Northern Iowa and Dakotas	*11:00 am
*7:15 pm	Elgin, Rockford, Freeport, Dubuque	*12:30 pm
*8:00 pm	Kenosha, Racine and Milwaukee	*7:00 am
*8:00 pm	La Crosse, Winona, Black Hills	*7:00 am
*10:30 pm	St. Paul, Minneapolis and Duluth	*7:00 am
*10:30 pm	Omaha, Salt Lake, Los Angeles	*7:00 am
*10:30 pm	Portland and Puget Sound points	*7:00 am
*10:30 pm	Milwaukee, Green Bay, Menominee	*7:00 am
*10:30 pm	Omaha, Des Moines, Denver	*7:00 am
*10:30 pm	Omaha, Sioux City, Black Hills	*7:00 am
*10:30 pm	Elgin, La Crosse, Fremont, Lincoln, Omaha, Council Bluffs, Denver	*7:00 am
†10:00 pm	Portland and Puget Sound points	*7:00 am
†10:00 pm	Omaha, Northern Iowa and Dakotas	*7:00 am
*2:00 am	Milwaukee, Green Bay, Ashland, Wausau, Menominee, Grand Rapids	*7:00 pm
*9:00 am	Milwaukee, Green Bay, Menominee	*7:00 pm
*9:00 am	La Crosse and Winona	*7:00 pm
*9:00 am	Beloit, Janesville, Madison, Wausau, Stevens Point, Marinette and Duluth	*7:00 pm
*9:00 am	Milwaukee, Green Bay and Menominee	*7:00 pm

(a) Daily. Chicago-Milwaukee. (b) Monday. (c) Sunday. (d) Sunday, 8:30 a. m. (f) Do not arrive from north. (g) Sunday, 8:30 p. m. (h) Daily except Sunday. (i) Daily except Monday. (j) Daily except Saturday. (k) Daily except Sunday. (l) Daily except Saturday. (m) Daily Chicago-Ashland. † Ex. Mon. Green Ashland.

ADVERTISE IN THE TRIBUNE.

If You Want to Get the Best in Return Give the Best You Have.

LONG RANGE HITS KILL OFF GIANTS

Hofman Chief Gunner in the Cubs' 6 to 1 Bombardment of Private Wiltse.

EX-INVALID HITS HOMER.

Zimmerman and Tinker Also Hurl Canister, While King Cole Holds Pennant Fort.

Standing of the Clubs.

	W.	L.	Pct.		W.	L.	Pct.
CHICAGO	76	35	.685	Cincinnati	56	56	.491
Pittsburg	67	43	.606	Brooklyn	44	63	.383
New York	63	46	.578	St. Louis	44	70	.386
Philadelphia	57	52	.500	Boston	42	74	.362

Yesterday's Results.

Chicago, 6; New York, 1.
Pittsburg, 4; Brooklyn, 3 [twelve innings].
Boston, 2; St. Louis, 1.
Philadelphia, 7; Cincinnati, 2.

Games Today.

New York at Chicago. Boston at St. Louis.
Brooklyn at Pittsburg. Philadel. at Cincinnati.

BY I. E. SANBORN.

Artie Hofman got back into harness yesterday just in time to grab the rôle of chief gunner in the explosion of a lot of long range ammunition which eventually drove George Wiltse to cover and gave King Cole an easy victory over the Giants of New York in the first game of their ultimate series of 1910 in our midst. Score, 6 to 1.

After a start that was a bit ragged, the Cubs and Giants were on even terms at one run apiece when the local half of the third brought Hofman first to bat. Having just brought his bum knee out of the convalescent ward, Artie was a bit tender about overtaxing it in the sprint way. On his previous trip to the plate he had worked Wiltse for a walk, which did not produce any results, so this time he proceeded to whack the ball so far away that he could walk all the way around instead of stopping at first. Into the far four bit seats did Hofman knock that hit, and it was followed by two more wallops equally vicious, although not quite as long, by Zimmerman and Tinker, the result being three tallies and the game.

Giants Given Awful Drubbing.

It was a fearful clubbing the Cubs gave their hated rivals, all things considered. They touched Wiltse's soupaw offerings for only ten hits in six innings, which is not unprecedented. But Chance's men seemed averse to getting anything as measly as a single. Their ten hits netted them a total of ninetten corners. In addition to Hofman's home run, they included three baggers by Zim and Tinker and two baggers by Tinker and Archer. Five of the ten hits were singles, to be sure, but two of those were bunts and two more were scratches.

To add to Wiltse's discomfiture his support was not of the best. Two of the Cubs' runs in the third inning were scored because the Indian dropped the ball in a close play at the plate and a boot by Bridwell contributed another. When six innings had passed with a margin of 6 to 1 against him Wiltse was withdrawn from the exposed position he occupied and saved up for a better day. Crandall went on and let the Cubs down with one hit in two rounds.

Cole was captain of the ship at all times after the first inning, in which Doyle cut loose with an unexpected three bagger and scored New York's only run on a sacrifice fly by Murray. Thereupon Cole closed up like a razor cut when anointed with powdered alum. For the rest of the way the Giants got exactly two singles off him, and one of those was almost copped by Joe Tinker.

Cole Holds Enemy Safe.

From the opener until the last man was out Cole was in a hole only once, and he pulled himself out of that with ridiculous ease by striking out two of John McGraw's followers. Those were the only whiffs registered by the king, but no one ever will know how many he might have struck out if he had been driven to it by the mother of invention.

A welcome feature was the absence of official umpires and the consequent browbeating to which arbitrators who are paid to stand for it are subjected whenever New York and Chicago clash on the diamond (the cross bats). By some typographical or telegraphical error Umps Klem and Kane departed from our midst and no one came to take their places.

There was an unofficial rumor that Klem got peeved and left town because Johnny Evers wouldn't speak to him any more, but that was proved an outrageous canard by recalling the fact the Trojan, in his capacity of acting captain of the bean balls, has been holding converse with Klem each day before the game as follows:

"Mr. Umpire, permit me to hand you the assurances of my distinguished consideration along with the batting order for today's game, which, barring incontrovertible and impromptectable emergencies, will be as you can lamp it on this printed slip which I am slipping you, with the proviso and exception that Mr. Kane will occupy the station recently assigned to Mr. Beaumont, who is unavoidably absent on this auspicious occasion."

Amateur Umpires Hold Sway.

Be that as it may, there was no one to stand the gaff yesterday, so both teams voluntarily stacked their gaffs in the clubhouse and permitted Messrs. Orvall Overall of Visalia and William Keeler of Brooklyn to call the decisions without demur or cavil. They may have got them no nearer right than Mr. Klem and Mr. Kane would have done, but there was a wide difference in the manner of their reception, and that is not knocking the decisions rendered by the two amateur impresarios (passive pusperfect of impressario).

Mr. Overall undertook the more hazardous task of guessing at balls and strikes and stopping foul tips. He added to his baseball armor a spare mask and a catcher's protector concealed beneath his Cub sweater. Before one inning was over he discovered he was handicapped by the lack of pockets for the surplus balls.

Seeing which Mr. Keeler graciously offered to lend him the Giant sweater which his wore and which was equipped with two capacious pockets. For the rest of the day Mr. Overall was half Cub and half Giant in raiment, and so was Mr. Keeler, which assured the fans their decisions would be as impartial as their habiliments.

For one inning the Giants installed themselves in the lead. With one down in the first Doyle soaked a triple into left center, waited around while Snodgrass walked and stole second, and then trotted home on Murray's fly to Shackard. That completed the runmaking for the other fellows.

Cubs Bombard Wiltse.

Tinker registered the first Cub run in the second, getting a tip of Bridwell's fumble, going to third on King's swat past first base and scoring on a squeeze play so well engineered by Cole that the bull became a safe hit.

Hofman led the third inning rally, which untied the score, with a home run into the left field stand. Archer popped out, Zimmerman pounded a three bagger over center, Schulte fled to Snodgrass whose throw beat Zim to the plate and Overall called him out then reversed his decision because the Indian dropped the ball. Tinker followed with a rapturous swat for another three bagger and scored when Kling lobbed a safe one back of first base.

Archer led the other rally in the fifth with a rousing drive to right center for two bases. Zim bunted safely toward third. Schulte fled out, but Tinker came to time with a blow to right, so vicious that he made two bases on it and drove home both Archer and Zim. After which only two more Cubs reached first base. Score:

NEW YORK.

	AB	R	BH	TB	BB	SH	SB	PO	A	E
Dawson, lf	3	0	0	0	0	0	0	0	0	0
Doyle, 3b	4	1	1	3	0	0	0	1	0	0
Snodgrass, cf	1	0	0	0	1	0	0	2	0	0
Murray, rf	3	0	1	1	0	1	0	1	0	0
Merkle, 1b	4	0	0	0	0	0	0	9	0	0
Devlin, 2b	3	0	0	0	0	0	0	1	0	0
Herzog, ss	3	0	0	0	0	0	0	1	0	0
Meyers, c	4	0	0	0	0	0	0	4	0	0
*Wilson, p	1	0	0	0	0	0	0	0	0	0
Crandall, p	0	0	0	0	0	0	0	0	0	0
†Meier	1	0	0	0	0	0	0	0	0	0
Totals	30	1	3	4	1	1	0	24	6	0

*Batted for Wiltse in seventh. †Batted for Crandall in ninth.

CHICAGO.

	AB	R	BH	TB	BB	SH	SB	PO	A	E
Sheckard, lf	4	0	0	0	0	0	0	1	0	0
Hofman, rf	4	1	1	1	0	0	0	2	0	0
Schulte, cf	4	0	1	1	0	0	0	3	0	0
Archer, 1b	4	0	1	2	0	0	0	10	0	0
Zimmerman, 3b	4	1	1	3	0	0	0	1	2	0
Mowrey, lf	3	0	0	0	0	0	0	2	0	0
Tinker, ss	4	1	1	3	0	0	0	2	3	0
Kling, c	4	0	0	0	0	0	0	7	1	0
Cole, p	3	0	0	0	0	0	0	0	3	0
Totals	37	6	11	20	1	0	0	27	10	0

New York	0	0	1	0	0	0	0	0	0	1
Chicago	0	1	0	0	1	0	0	0	0	4

Two base hits—Archer, Tinker. Three base hits—Doyle, Zimmerman, Tinker. Home run—Hofman. Stolen base—Doyle. Sacrifice hit—Murray. Sacrifice fly—Murray. Double plays—Cole, Devlin, Merkle; Tinker, Zimmerman, Archer. Left on bases—New York, 7; Chicago, 7. Bases on balls—Off Cole, 1; off Wilson, 1; off Crandall, 1. Struck out—By Cole, 3; by Wilson, 1. Passed balls—Meyers, 2. Time—1:45. Umpires—Overall and Keeler.

THE BUGS ARE IN ELGIN TODAY.

HERE THEY COME

BR-R-R-R

ou Have And Then a Little on Top of That to Stand Off the Percentage.

ST. LOUIS DEFEATS MACKS IN OPENER

Long Hits Mark Contest Won by Browns from the Athletics, 9 to 6.

MURPHY STARS WITH BAT

In Five Times Up Clouts Homer, Triple, Double, and Two Singles; Six Hurlers in Game.

Philadelphia, Pa., Aug. 25.—St. Louis hit the ball hard and won the opening game of the series, 9 to 6. Murphy, in five times at bat, made a home run, a triple, a double, and two singles. Truesdale, Stone, and Newnam also distinguished themselves at bat. Score:

St. Louis.	R	H	P	A	E	Phila.	R	H	P	A	E
Truesdale, 2b	2	3	4	4	0	Lord, lf	0	0	1	0	0
Stone, lf	3	4	3	0	0	Oldring, cf	1	1	2	0	0
Newnam, 1b	2	3	9	0	0	Collins, 2b	0	1	2	4	0
Griggs, rf	0	0	1	0	0	Baker, 3b	0	0	1	2	0
Hartsel, 3b	0	2	2	4	0	Davis, 1b	0	1	9	1	1
Wallace, ss	0	2	2	3	1	Houser, 1b	0	0	1	0	0
Schw'ser, cf	2	1	0	0	0	Murphy, rf	2	3	1	0	0
Stephens, c	0	1	8	1	0	Barry, ss	1	1	2	4	0
Linke, p	0	0	0	0	0	Thomas, c	0	0	5	1	0
Bailey, p	0	0	0	0	0	Livingst'n, c	0	0	0	0	0
						Plank, p	0	0	0	0	0
						Morgan, p	0	0	0	0	0
						Dygert, p	0	0	0	0	0
						Atkins, p	0	0	0	0	0
						*Bender	0	1	0	0	0
Totals	9	16	27	12	1	Totals	6	12	27	7	1

*Batted for Dygert in seventh.

St. Louis	0	0	2	0	0	1	0	1	4
Philadelphia	0	0	0	0	0	1	0	1	4

Two base hits—Truesdale, Stone, Murphy, Collins, Hartsel. Three base hits—Murphy, Newnam. Home run—Murphy. Sacrifice hits—Stephens, Truesdale. Double play—Collins, Davis; Houser-Barry. Stolen bases—Murphy, Hartsel, Collins (2). Hits—Off Plank, 7 in 4 innings; off Morgan, 4 in 3 innings; off Dygert, 1 inning; off Linke, 12 in 8 2-3 innings; off Bender, 1 in 1 inning; off Bailey, 2; off Plank, 1; by Morgan, 2; by Atkins, 1; by Linke, 1; by Bailey, 2. Bases on balls—Morgan, 2; off Atkins, 1; off Linke, 4; off Bailey, 1. Wild pitch—Morgan. Atkins. Time—2:05. Umpires—Connolly and Collinsgrove.

COBB'S HIT BEATS SENATORS.

Georgia Cracker's Homer Gives Detroit Three to Two Victory in the Eleventh Inning.

Washington, D. C., Aug. 26.—A home run by Ty Cobb in the eleventh inning enabled Detroit to triumph over Washington, 3 to 2. Cobb's batting and Moriarity's fielding were features.

Wash'n.	R	H	P	A	E	Detroit.	R	H	P	A	E
Milan, cf	1	4	3	0	0	McInt're, lf	1	1	1	0	0
Schae'r, 2b	0	0	4	4	0	Moriarity, 2b	0	0	2	5	0
Conroy, lf	0	0	3	0	0	Cobb, cf	1	2	3	0	0
Gessler, rf	0	0	0	0	0	Cravath, rf	0	0	0	0	0
McBride, ss	0	0	0	0	0	Morley, 3b	0	0	1	2	0
Elberf'd, 3b	1	0	1	3	0	Bush, ss	0	0	0	3	0
Unglaub, 1b	0	1	8	1	0	T. Jones, 1b	1	1	9	0	0
Alnsm'th, c	0	0	4	0	0	Casey, c	0	0	4	0	0
Groom, p	0	0	0	1	0	Works, p	0	0	0	0	0
Totals	2	5	25	12	2	Totals	3	4	27	10	0

Washington	1	0	0	0	0	0	0	0	1	0	0
Detroit	0	0	0	1	0	0	0	0	1	0	1

Two base hits—Gessler, Casey. Three base hit—Cobb. T. Jones. Home run—Cobb. Sacrifice hits—Schaefer, Moriarity, Unglaub. Stolen base—Elberfeld. Milan. Double play—Alnsmith, Bride. Bases on balls—Off Groom, 6; off Works, 1. Struck out—By Groom, 5; by Works, 1. Wild pitch—Ainsworth. Time—2:00. Umpires—Dineen and Kerin.

Gunthers, 6; Leland Giants, 5.

The Leland Giants met defeat for the third time this season at the hands of a white team, the Gunthers, trimming "Pete" Foster's team at the north side park, 6 to 5. The same teams play today. Score:

Gunthers	1	0	0	1	0	0	0	0	4	0	1
Lelands	0	2	0	0	0	0	1	0	2	0	0

Batteries—Bradshaw and Hall; Foster and Bailey.

— Minneapolis
d-Span" Cars
he North Western
e parlor of a luxuri-
ence. For they are
by the vacuum clean-
velers marvel that a
ntain the highest de-
ess, as found in the
rains. To us this is
we consider it abso-
ion of our vacuum clean-
stery, carpets, chairs, cur-
very speck of dust and
ed corners allow removal
the most sanitary known
the North Western are
fans keep the air cool,
ways.
trains to the Twin Cities
5.35 p. m., 10.10 p. m., 9.30
Ticket Offices
Chicago &
North Western
Railway
Clark St., Telephone Randolph 4221
and Wells Street Station.

tzerlands in One
ustales—the restful pleasure of footle
ndest and most rugged scenery. A trip
acific Railway
expense to the most talked of
nic spots in the world—
ise, Field, Glacier
of enjoyment—no other place
Safe drive, climb, climb.
the Railway Company and give
ge to all No. Pacific
points and return
travel through California.
ed by Canadian Pacific Steamers
fore starting.
r Literature.
FWICK, 222 S. Clark Street.
A. G. SHAW, General Agent.

MINOR HEIR SETS WORLD'S RECORD

Stable Companion Outpaces Hedgewood Boy at Galesburg in 2:00 Flat.

LAST QUARTER IN :29.

Victor Breaks Mark of 2:00½ Jointly Held by Himself and Famous Star Pointer.

Galesburg, Ill., Aug. 25.—A new world's pacing record in a race of 2:00 flat was set today by Minor Heir in a special race at the Great Western circuit harness meet. A 24 breeze was blowing, and the weather was unseasonably cool during the race, in which M. L. Hersey drove Minor Heir to victory against Hedgewood Boy, a stable companion. The fastest quarter, the third, was covered in :29.

The previous record of 2:00½ was held jointly by Minor Heir, which turned the trick at Lexington, Ky., Oct. 6, 1908, and Star Pointer, which set the mark at Springfield, Ill., Oct. 1, 1907.

Driver Calls It Great Feat.

Hersey drove Dan Patch when that animal paced a mile against time in 1:55 at St. Paul, Oct. 8, 1906, but declared that today's drive was the greatest he ever had made, everything considered. He asserted that the wind made the track two seconds slow and that the temperature was too low for the best work.

J. B. Ewing of Roseville, Ill., breeder of Minor Heir, a bay horse by Heir at Law, saw the race. Ewing sold the record breaker about two years ago for less than $5,000. As a 2 year old Minor Heir made a phenomenal record. He was purchased a year ago last February for $45,000 from P. C. Kelly of Johnstown, Pa., by M. H. Savage of Minneapolis.

In addition to the special race between Minor Heir and Hedgewood Boy, a good card of regular trots and paces was presented to an unusually large crowd.

Summary of the Results.

2:10 pacers, purse $1,000:

Ed, b. g., by Bianzino [Floyd]	6	1	1	1	
Prisoner, blk. h., by Correll Wilkes [Cox]	1	2	2	2	
Brown, br. g., by Cuckoo [Rash]	4	3	5	6	
My Pal, br. h., by Thistle [Dean]	2	4	6	4	
Joe C., Fly By Night, Jessie Rose, and Billy Fox also started. Wilkeshire distanced.					

Time—2:07¾; 2:07¾; 2:07¾; 2:08¾.

2:14 trot, purse $1,500:

Jim H. McGregor, g. g., by Robert L. Morgan [Rash]	1	1	1		
Ed, b. g., by Bianzino [Floyd]	2	2	2		
Queen, b. m., by Empire Expedition [Cox]	4	4	3		
Wright, b. m., by Arthur Wright [Fowler]	3	3	4		

Time—2:12¾; 2:11¾; 2:10¾.

2:08 trot, purse $500:

Dan Patch, br. h., by The Earl Envoy [Cooper]	1	1	1		
Redlac, br. m., by Redlac [Grubb]	4	2	2		
Baron, b. h., by Baron Wilkes [Rennie]	2	3	4		
Lassie, b. f. [3], by Baronagale [Chandler]	3	4	3		

Lady Lee and San Juan also started.

Time—2:19¾; 2:16¾; 2:18¾.

Minor Heir, b. h., by Heir at Law [Hersey] defeated Hedgewood Boy [Cockrell], by Chitwood [Dillon], won by Minor Heir. Time—:31; :29¾; 2:00.

FIELDS AT EMPIRE CITY.

General H. Takes 2:09 Pace in Straight Heats—Meeting Ends Today Instead of Tomorrow.

New York, Aug. 25.—The third day of the grand circuit meeting at the Empire City track drew a good crowd, and in two of the three events the fields of the meeting were on the track. General H. won the 2:09 class trot in straight heats, and Teasel and Alice Roosevelt divided second and third moneys after two close finishes.

The doubled card for the last day of the meeting will be taken up tomorrow with the Matron Futurity stakes $15,000 for 3 year old pacers, 2:30 class for pacers, and the Bonner Memorial stakes of $2,500 for horses in the 2:25 class. Summaries:

Matron stakes, $1,500, 2:08 class, pacing [3 in 5]:

Lady H., b. s., by Combineer [Haag]	1	1	1		
Ed, ch. m. [Andrews]	2	2	2		
Rosewell, ch. m. [Murphy]	4	3	3		
Lady S. [McDonald]	3	4	4		
Dr. Bellini, Miss Saratoga and Sonia also started.					

Time—2:07¼; 2:09.

Bonner stakes, $1,500, 2:08 class, pacing [3 in 5]:

Lady Kay, blk. s., by Direct Hal [White]	6	1	1		
Lady White, ch. g. [Murphy]	1	3	2		
Ed, b. g. [Cockrell]	2	2	3		
Lock, blk. s. [Sharp]	3	5	6		
Peter Hal, Ethan Roberts also started.					

Time—2:06¾. Taken for No. 1 and for third heat.

Speedway stakes, $2,500, 2:16 class, trotting to wagon, amateur drivers [3 in 5]:

Lady Wilburn, b. m. [Watterson]	1	1	1		
Tone, b. g. [James Butler]	4	2	2		
Will, b. g. [Devlon]	2	3	6		
Moll, b. m. [Jones]	3	4	4		
Dorsey started. Jemalian distanced.					

Time—2:11¼, 2:10¼.

ROUND THE WORLD IS VICTOR.

Easily Wins 5½ Furlong Welsley Handicap at Saratoga In Fastest Time of the Meet.

Saratoga, N. Y., Aug. 25.—Round the World, at the liberal price of 8 to 5, easily won the Welsley handicap for fillies at 5½ furlongs today. He had the mount and broke the filly off in front and let her step right along. The filly won easily by four lengths in the fastest time of the meet—breaking the 5½ furlongs in 1:06 flat. Summaries:

First race, ¾ mile—Mellanda, 114 [Powers], 4 to 1, won; Beacon, 116 [Butwell], 8 to 1, second; Rhodes, 124 [Herbert], 7 to 1, third. Time, :57. Osaanbound, Sir Alvesco, Rose Queen, Dreamer, and Herkimer ran.

Second race, steeplechase, about 2 miles—Ticket Agent, 137 [Allen], 6 to 1, won; Touchwood, 142 [Williams], 7 to 5, second; Bound Brook, 137 [Dorsey], 5 to 1, third. Time, 4:19. Amanda Pinkstaff fell.

Third race, 1 mile—Cherryola, 96 [Moore], 8 to 5, won; Black Mate, 108 [Garner], 3 to 1, second; Tipp, 104 [Herbert], 7 to 1, third. Time, :1[illegible]. Thoco, Lazybeer, Hecoma, Wine Party, Johnson, The Squire, and Berry ran.

Fourth race, Welsley handicap, $2,000 added, for 3 year old fillies, 11-16 mile—Round the World, 112 [Butwell], 8 to 10, won; Housemaid, 120 [Dugan], 4 to 1, second; Savannah, 110 [Lang], 8 to 1, third. Time, 1:06. Five Aces, Imprint, Nightfall, Fairy Lash, Princess Calleway, Helena, Solid Ice, and Horizon ran.

Fifth race, 3-16 miles—Live Wire, 110 [Davis], 4 to 1, won; Bonnie Kate, 117 [Grand], 2 to 1, second; Tarbolt, 108 [Butwell], 7 to 1, third. Time, :18[illegible]. Aylimer, Star Actor, Master Robert, and Gold Cup ran.

Sixth race, ¾ mile—Via Octavia, 106 [Dugan], 3 to 1, won; Any Port, 106 [Goldstein], 6 to 1, second; Ethel, 106 [Koerner], 8 to 1, third. Time, :1[illegible]. Huntress, Shooting Star, Billy Barnes, Royal Lodge, Nosegay, Kinnelon, Adams Gold Cup, and Double Five ran.

Keene Quits Racing Temporarily.

Lexington, Ky., Aug. 25.—An official statement issued today by Maj. F. A. Dalgneish, manager of James R. Keene's Castleton farm here, says Mr. Keene will retire for the present from racing and that he will be as active next year as the recent sales of Keene horses were to some of the less desirable animals.

207 ENTER I.-A. ATHLETIC MEET.

Largest List Ever Tackled by Handicapper Herbert—Work Will Be Completed Today.

A record breaking list of 207 entries has been made for the track and field meet of the Chicago Athletic club to be held on Sunday at the Wells Street ball park. It is the biggest list ever handled by Martin Herbert, the official handicapper for the Central association of the Amateur Athletic union, who will not complete his labors until morning. Forty-eight nominations have been made for the 100 yard handicap, the fastest being F. V. Beloit of the Chicago Irish-American Athletic club, H. Blair, F. Kuhns, and Lyons of the C. A. A., and R. C. Taylor of the Chicago Athletic club.

HAWAII WILL ASK TO JOIN A. A. U.

Andrews, a Honolulu Attorney, Proposes the Organization of Ten Athletic Bodies.

Robert C. Brown, president of the National A. A. U., has received a communication from Frank Andrews, an attorney in Honolulu, Hawaii, in which he is promoting the organization of athletic clubs, which will apply for admission to the (amateur) body of the A. A. U. at the annual meeting in November. Mr. Andrews said that athletic activities in the Hawaiian islands are in a high state of development and that they will be improved by affiliation with the governing body of the United States.

New York Hurlers Who Meet Local Gaels on Sunday.

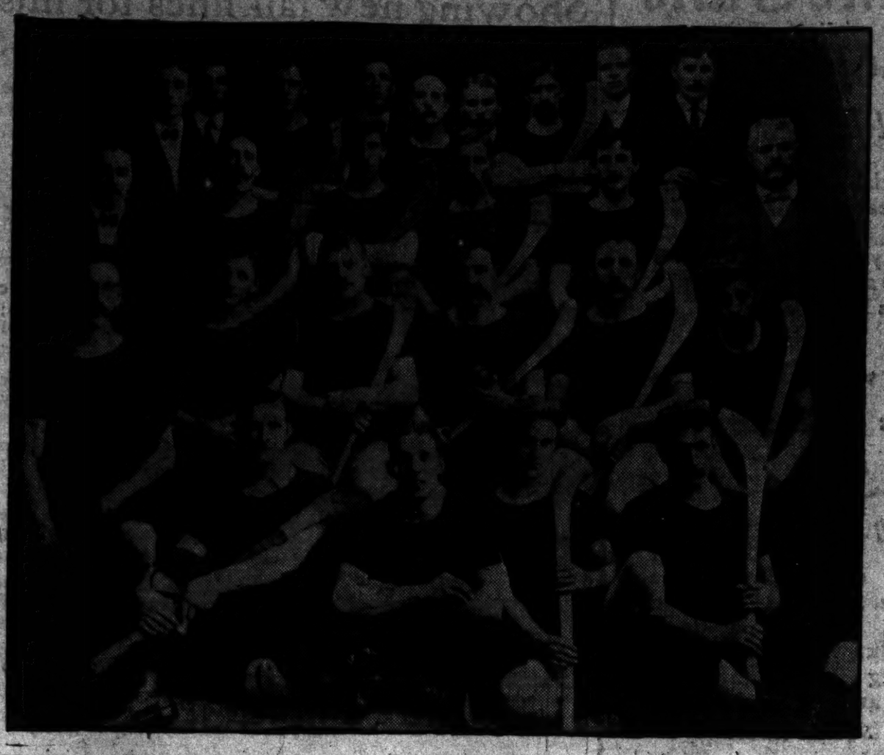

LACROSSE UNDER ARC LAMPS

Test Given at White Sox Park Proves Successful.

I. A. C. BEATS CALUMETS.

Ten Lights Furnish Sufficient Illumination for the Sport.

Lacrosse, played under ten arc lamps, only one-half the number to be used ultimately, at Comiskey's new White Sox ball park was given its first real test last night before 300 spectators, the Illinois Athletic club team defeating Calumet, 11 to 10.

Although the lamps were not in the best working condition the demonstration proved that in sports where the ball is not elevated more than fifteen to twenty feet in the air the lights will prove a success for night entertainments. Seven of the ten lights used last night threw their glare over a section from the batter's box to a point midway between second base and deep center. The remaining three lights stationed along the first base line spread their radiancy over the remaining section of the territory required for play.

Satisfaction was expressed over the success of the lighting system test and President Comiskey declared that night sports should prove successful.

The lacrosse contest was well played considering the fact that it was the first time these two local teams have met this year and the first appearance for the Calumets. The I. A. C. went into the lead in the first quarter, 3 to 2, but in the second period, the Calumets forged to the front, 6 to 5. In the third session both scored twice, but in the final the downtown team counted four times, while the Calumets scored only twice, giving the I. A. C. men the game by a point. Summaries:

I. A. C. [11].	Goal	Calumet [10].
Barrett	Point	Saddler
Beaton	Cover Point	G. Wood
Harris	1st defense	Beaton
Selby	2d defense	Beattie
Tait	3d defense	Beaton
Milne	1st home	C. Wood
West	2d home	Donnelly
Howell	3d home	Hunter
Mulligan	Outside home	Sullivan

Points—First quarter, I. A. C., 3; Calumet, 2; second quarter, Calumet, 4; I. A. C., 2; third quarter, Calumet, 2; I. A. C., 2; final quarter, I. A. C., 4; Calumet, 2.

The Hyde Park Blues and the Campbell Rovers will play a soccer match tonight.

SHOOT HONORS TO INDIANIAN.

Sergeant Scott Clark of Company D, Wins National Individual Match at Camp Perry.

Camp Perry, O., Aug. 25.—The national individual match was won today by Sergt. Scott Clark of company D, Second Indiana, who by two points led Capt. Frederick H. Heidenreich of the District of Columbia. The ten leaders scored as follows:

Sergt. Scott Clark, company D, second Indiana, 274; Frederick H. Heidenreich, District of Columbia, 272; Corporal Harry L. Adams, troop C, Fifteenth cavalry, 270; Midshipman William W. Smith, navy, 269; Midshipman Robert E. Kerr, Naval academy, 269; Corporal Ernest H. Etter, marine corps, 268; First Sergt. Herman E. Stadie, company L, Thirteenth U. S. infantry, 267; Corporal George W. Farnham, 266; Private Forrest Nagler, troop A, First Wisconsin cavalry, 265; Sergt. Matt Klem, troop D, Fifteenth cavalry, 265.

NUTTING CUP RACES TOMORROW

Inability to Bring Yacht We're Here From South Chicago Makes Postponement Necessary.

Because of inability to bring the yacht We're Here of the Chicago Yacht club from the South Chicago dry dock in time for the first races for the Nutting cup, scheduled for this afternoon, the Chicago Yacht club committee in charge of the event decided to postpone the opening until tomorrow when the first two races will be held. The third and deciding contest will take place on Monday. Only four entrants remain. We're Here, Seminole, the remaining survivor of the "Indian" fleet, both from the Chicago club, and Invader and Vandal of the Columbia club. San Dab, winner of last year's race, and Vreen III., both of the Macatawa club, will not compete, their owners refusing to take the boats across the choppy lake.

MINOR LEAGUE RESULTS.

AMERICAN ASSOCIATION.
Louisville, 6; Milwaukee, 2.
Minneapolis, 8; Columbus, 2.
Toledo, 5; Kansas City, 4 [eight innings].
Indianapolis-St. Paul, rain.

THREE EYE LEAGUE.
Bloomington, 8; Davenport, 2.
Dubuque, 4; Danville, 2.
Peoria, 4; Rock Island, 0.
Waterloo, 3; Springfield, 2.

WESTERN LEAGUE.
St. Joseph, 7; Des Moines, 4 [first game].
St. Joseph, 7; Des Moines, 1 [second game].
Denver, 12; Sioux City, 3 [first game].
Sioux City, 8; Denver, 4 [second game].
Omaha, 7; Wichita, 2 [first game].
Omaha, 7; Wichita, 0 [second game].
Lincoln, 6; Topeka, 5.

WISCONSIN-ILLINOIS LEAGUE.
Appleton, 6; Rockford, 2.
Other games postponed, wet grounds.

CENTRAL ASSOCIATION.
Quincy, 8; Hannibal, 2.
Kewanee, 1; Galesburg, 0.
Ottumwa, 5; Burlington, 6.
Keokuk, 3; Monmouth, 1.

CENTRAL LEAGUE.
Evansville, 8; Wheeling, 3 [eight innings].
Other games postponed, rain.

EASTERN LEAGUE.
Rochester, 8; Providence, 0.
Jersey City, 5; Toronto, 3 [eleven innings].
Newark, 2; Buffalo, 0.
Baltimore, 4; Buffalo, 3 [first game].
Buffalo, 2; Baltimore, 1 [second game].

SOUTHERN LEAGUE.
Birmingham, 8; Chattanooga, 0.
Atlanta, 2; Montgomery, 1 [eleven innings].
Mobile-Chattanooga, rain.
Only these games scheduled.

IN THE WAKE OF THE NEWS.

BY HEK.

IT'S JUST THOSE LITTLE THINGS.
Students who are sons of the Struggling Poor, Don't Prank. Pranking is the perquisite of the Pestiferous Rich.

WE—not speaking personally, but including in that pervasive, sweeping, and comprehending WE the world, the WORLD OF TODAY—

We—what were we saying? Yes; we are prone to apply the term PRANKS to the misdeeds of the sons of THE IDLE RICH, whereas if the sons of the FATHERS WHO STILL HAVE THEIRS TO GET play the same PRANKS we call them MISDEMEANORS and even CRIMES.

That's the beloff.

Why not get it RIGHT?

Or better still, why not start RIGHT NOW and avoid the occasions of getting it anyway?

The sons of POOR PARENTS who are working their way through college cannot afford to indulge in PRANKS. They can not afford to WRECK TRAINS and SHOOT UP VILLAGES. Their motives are sure to be MISCONSTRUED.

If you find yourself yielding to a prankish impulse to set fire to the opera house, pause and consider what your MOTHER might think of it. Pause and think further that she MIGHT BE IN THE AUDIENCE. You CAN NOT AFFORD THIS. It is not for you.

Have you ever read the burning words of Thomas De Quincey in his treatment of what we may term PROGRESSIVE PRANKISHNESS?

Who was De Quincey? Some fellow; take it from us.

He says:

If once a man indulges himself in murder he will soon come to think little of robbery, and from robbery he comes next to drinking and Sabbath breaking, and then there is but a step to incivility and procrastination. Once begin upon a downward path and you never know where you will stop. Many a man has dated his ruin from some murder or other that perhaps he thought little of at the time.

Warping De Quincey's moral somewhat to supply a modern instance, who knows how many a golf addict can trace his present fallen state to first falling for the seemingly insipid pastime of prize fighting?

P. S.—Cop the Coupons in the home edition and grab a free ride to the nut college. You will like it so well that you'll want to stay.

Berrien Springs, Mich., Aug. 24.—Permit me, Berrien Springs was not bequeathed the championship of the M. I. league. We won it by five miles. If we don't take up cricket this fall we'll go in for corn husking. It's a great game, believe me. KELSEY.

Peoria, Aug. 24.—Please don't allow any big league scouts to come down and look at our players this fall. Send the police. BOOSTER.

Among the other things without which we can get along very nicely are the frequently occurring circulars from Joe Woodman giving his side of an affair involving his fighter, Sam Langford. We are under the impression that through personal or managerial reasons Langford declined to expose himself to Al Kaufmann, and no amount of circularizing on the part of Mr. Woodman can change that impression. As to Bill Delaney, the red neck world knew him before it knew Woodman, and in the ordinary course of events will know him after.

OR PERHAPS THESE MIGHT DO FOR CUB RHAPSODIES:

O, creme de la creme,
Of the baseball game,
You make all the others look rotten!
Your place is secure
And your fame will endure
When the rest of the pack is forgotten.
O, brainiest, littingest,
Runningest, hittingest,
Chinningest, winningest
Team of our hearts.
Always the tryingest,
Never say dyingest,
Peerlessest, peerlessest
Team in these parts!

When the winning of the pennant by the Cubs is made official Col. Bill Thompson and Subaltern Jack Lait, never fear, will file a claim to a part of the glory. It was they, it will be remembered, who gave Kling an opportunity to play $700 worth of pool and pay his fine without loss to himself or violation of the rules, thus solving a problem that had a tendency to make everybody weary last winter and spring.

Mr. W. K. Vanderbilt, who in addition to being obesely rich is immensely popular on the other side, continues to cop the deas at Deauville. His latest achievement was the Prix des Deux Ans with his 2 year old colt Manfred. Mr. Vanderbilt recently was quoted as saying: "America? Bah!" Expressive, very.

Has that pestiferous Monk Coburn been at large all these years?

CLOSED SEASON FOR FRIED OYSTERS; TRY A LITTLE OF THE CRAB.

"The Cub management can not give a fried oyster with each game, but it provides the best baseball."—Adv.

THIS opportunity to get good clothes for much less than they're worth is gradually passing; we'll be through with this clearance of summer goods very soon now; glad to have you get the benefit before we turn to fall selling.

You can now buy a Hart Schaffner & Marx special Maurice L Rothschild hand-tailored suit worth up to $35; clearing at $18.

Young men can pick up suits in their special smart styles that are values up to $25, clearing at $15.

If you want a few pairs of extra trousers, here are Hart Schaffner & Marx goods, made exclusively for us, at $3.50; values up to $8.

Boys' suits, single and double breasted sailor, Russian Norfolk; best of fabrics; at $3.90; values to $10.

THE new Manhattan shirts we sell are the finest made; the fall patterns are unusually good. Soft and stiff fronts, plain and plaited; all the smart colorings, $1.50 to $3.50; some with double cuffs.

YOU'LL never get more value for $5 in a hat than in our Stetson "Special;" soft or stiff. Better see the new shades of brown we're showing. Other Stetsons $3.50 to $12. Great line of soft hats.

YOUNG men about to leave for college would better get their fall clothes before going. You'll find these new Hart Schaffner & Marx suits and overcoats just what you want. Special new models and weaves.

The home of Hart Schaffner & Marx clothes *John B. Stetson hats* *Manhattan shirts*

Maurice L Rothschild

Specialists in good clothes; and nothing else

Money cheerfully refunded

Southwest corner Jackson and State

Chicago Minneapolis St. Paul

M'CONNELL UPSETS ONWENTSIA GOLF

'Dark Horse' from Edgewater Defeats Gardner in Mayflower Cup Play.

TWO CLUBS IN TWO DUELS

Paul Hunter and K. P. Edwards of Midlothian Meet "Chick" Evans and Partner Today.

BY J. G. DAVIS.

Midlothian and Edgewater are billed for two duels in the semi-final round for the Mayflower cup at the Ogwentsia club this morning.

Paul Hunter of the former club will meet G. M. McConnell of the north shore organization, while Charles Evans Jr. will tackle Kenneth P. Edwards, the Blue Island crack.

Hunter defeated J. R. McNulty of Birchwood, 7 and 6; McConnell won from R. A. Gardner of Hinsdale, 1 up; Evans overwhelmed D. E. Sawyer of Wheaton, 8 and 7; and Edwards gained his victory over Walter E. Egan at the nineteenth hole.

McConnell, the old Harvard oarsman, looms up as the mysterious stranger in the surviving quartet, as he was hardly considered equal to the task of defeating Robert Gardner of Hinsdale, but he went thirty-six to the minute, kept an even keel, and gained the verdict over the national champion.

Gardner Weak With Mashie.

Gardner was weak on his mashie shots and took eleven strokes more than in his morning round. They were all square at the ninth hole. McConnell won on the home green after the three previous holes had been halved.

Although the wind again was boisterous, Evans played the best golf of the tournament against Sawyer, the former western champion. Evans went out in 36 and home in 37, beating par one stroke. Sawyer was unable to win a hole going out, being six down at the turn. Evans took the first two holes coming in, and the match was over. Sawyer played well through the green, but had the toughest kind of luck in running the cup a number of times. Evans played out for his score, holing every putt. Cards:

Evans—Out	4	4	5	3	3	4	5	4	4		36
Sawyer—Out	4	5	4	4	4	3	4	5	4		37
Evans—In	4	3	4	4	4	3	4	4	4		34—70
Sawyer—In	5	4	5	4	4	4	5	4	4		39—76

Edwards and Egan played some ragged golf, but never were more than a hole apart. They were all square at the turn, but Edwards took the tenth by a fine iron second. Egan getting the next two. Another accurate iron shot enabled Edwards to square at the thirteenth hole, 3—4. Egan missed his next drive and lost, 5—6, putting him one down. Egan won the seventeenth, where Edwards was short on his approach, putting the Exmoor player 1 up. A ten foot putt enabled Edwards to win the home hole, Egan missing a six foot putt for half. At the extra hole Egan sent his second out of bounds, Edwards winning, 1 up.

Matches Closely Contested.

Four of the matches in the first round were closely contested, the best being the Evans-Clow contest, which the former won 1 up. These players met in the third round of the western championship at Midlothian, Evans returning 3 and 2 in the 36 holes. The Onwentsia player made a much better showing yesterday, but the medal scores were on the high side.

Both men went out in 42, Evans being 1 up at the turn. Clow squared at the nextholes and the next five holes were halved. Evans won the "baby" hole, 3—4, but Clow squared on the next green with a fine three, Evans taking 5. A long putt gave Evans the last hole, 5—6, and the match, 1 up. He came home in 40. Clow taking one less.

Robert Gardner easily defeated R. P. Cavanagh of Kenosha, the Wisconsin champion in 1904 and 1909, shooting 41—38—79 to 45—46—91 by the loser. Walter Egan who defeated Robert Hunter in the semi-finals at Lake Geneva last week, again downed the tall Midlothian player this time, 2and 1.

In the Solace cup event in the afternoon A. H. Revell, after being two down at the sixteenth hole, won at the extra hole.

Summary of Play.

MAYFLOWER CUP.

Paul Hunter, Midlothian, defeated Fraser Hale, Skokie, 2 up.

J. R. McNulty, Birchwood, defeated C. C. Allen, Kenosha, 2 and 1.

G. M. McConnell, Edgewater defeated J. T. Ling, Evanston, 6 and 5.

R. A. Gardner, Hinsdale, defeated R. P. Cavanagh, Kenosha, 3 and 2.

Charles Evans, Edgewater, defeated W. E. Clow Jr., Onwentsia, 1 up.

D. E. Sawyer, Wheaton, defeated S. S. Jackson, Glenview, 4 and 3.

W. E. Egan Exmoor, defeated R. E. Hunter, Midlothian, 2 and 1.

Kenneth P. Edwards, Midlothian, defeated C. B. Devol, Riverside, 4 and 3.

Second round—Hunter defeated McNulty, 7 and 6; McConnell defeated Gardner, 1 up; Evans defeated Sawyer, 8 and 7; Edwards defeated Egan, 1 up, 19 holes.

SOLACE CUP.

F. J. Coyle, Jackson Park, won by default from Douglas Smith, Skokie.

R. E. Daniels, Midlothian, defeated E. A. Eulass, Calumet, 5 and 3.

O. W. Schmidt, North Shore, defeated E. L. Olson, South Shore, 1 and 2.

G. M. Barnhart, Glen View, defeated H. W. Bishop, Edgewater, 4 and 2.

C. Caldwell, Wheaton, defeated E. A. Russell Jr., Onwentsia, 1 up, 20 holes.

A. H. Revell, Onwentsia, defeated B. Larned, Onwentsia, 4 and 3.

C. L. Clow, Homewood, defeated Dr. G. W. Mosher, Windsor, 4 and 3.

H. R. Rimbark, Skokie, won by default from W. A. Alexander, Exmoor.

Second round—Daniels defeated Coyle, 3 and 1; Barnhart defeated Schmidt, 3 and 1; Revell defeated Caldwell, 1 up, 19 holes; Rimbark defeated Corbett, 3 and 1.

TRIO CUP.

A. Fisher, Onwentsia, defeated H. S. Doyle, Evanston, 3 and 1; A. C. Haven, Onwentsia, defeated W. T. Fisher, Onwentsia, 6 and 5; T. Waller, Exmoor, defeated J. W. Jackson, Onwentsia, 3 and 2; J. B. Clarke, Beverly, defeated R. S. Robbins, Onwentsia, 1 and 2; A. D. Mallory, Wheaton, defeated A. N. Charles, Glen View, 1 up; J. B. Brown, Exmoor, defeated G. P. Colby, Geneva, 4 and 3; E. Pumphrey, Glen View, won by default from S. Thompson, Onwentsia; Ben Collins Jr., Midlothian, defeated W. C. Winter, Lake Geneva, 3 up.

Second round—Fisher defeated Haven, 3 and 1; Clarke defeated Waller, 4 and 2; Mallory defeated Brown, 1 up, 19 holes; Collins defeated Pumphrey, 3 and 2.

Semi-final matches for the three cups will be played this morning and the final for the Lake County cup in the afternoon. The fifteenth annual contest for the Benedict cup will be played in the afternoon.

Osman Wins at Beverly.

H. L. Osman won the main event, thirty-six holes match play against par, for the championship in the annual golf tournament of the Masons at Beverly yesterday, in which nearly 200 competed. He finished 6 up. L. A. Goddard won the morning match play against par, handicap, with a score of 3 down, and the afternoon event went to A. H. Hapkinson, who finished 1 up.

On the choice score, 18 holes out of 36, L. L. Cossitt led with 78. C. R. Terry had the best gross medal score in the morning and H. T. Atwater had the best in the afternoon.

Mrs. George Haskell won the putting contest. Other women who won prizes were Mrs. A. W. Morton, Mrs. H. Osman, Mrs. Frank Johnson, and Mrs. Taylor.

J. W. Prindiville made low net score in the one day tournament of the Chicago Traffic club at Homewood with 151. Low gross, 185, was made by W. B. Grosscloss. Low net score for 18 holes was 66, made by W. H. Ward.

Harry Keeler and Miss Helen Hofton won the mixed four ball foursome at Ridge yesterday with the score of 194—21—173.

BARKER LEADS IN GOLF EVENT.

Garden City Player Best in Open Championship of Metropolitan Association at Deal, N. J.

Deal, N. J., Aug. 28.—H. H. Barker of Garden City was the leader of the opening thirty-six holes of the Metropolitan Golf association open championship at the Deal Golf and Country club today, with 74—76—150. J. J. McDermott of Merchantville, George Sargent, Isaac Mackie, and Alex Smith, open champion, were tied at 153. Next were Fred McLeod, St. Louis; Gil Nicholls, Wilmington, Del.; and Herbert Strong, New Rochelle, with 155. J. B. Turner Jr. of Deal led the amateurs with 160.

SPORTING CALENDAR.

FRIDAY, Aug. 28.—Baseball: New York at Cub park; Sox at New York. Motor: Road race, Elgin. Trot: Grand circuit, New York; Great Western, Galesburg. Yachts: Nutting cup race. Golf: Invitation tourney, Onwentsia. Soccer: Hyde Park Blues vs. Campbell Rovers, Sox park

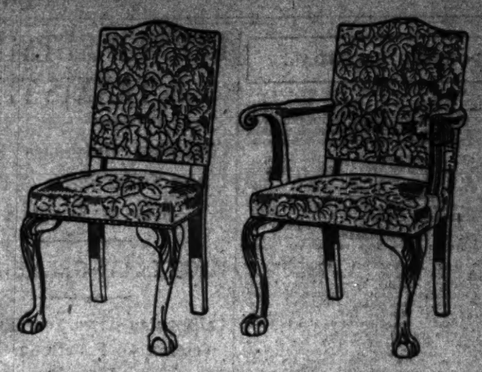

In Tapestry, $8 (Reduced from $20)
In Tapestry, $12 (Reduced from $18)
In Panne Mohair, $9 (Reduced from $32)
In Panne Mohair, $15 (Reduced from $38)

These excellent solid mahogany Ranelagh chairs, reproductions of fine old pieces owned in a famous English castle, are examples of odds and ends offered at great reductions in THE TOBEY SEMI-ANNUAL SALE, now in progress. There is only one piece of a kind.

The Sale contains thousands of extraordinary values. If you contemplate the purchase of *furniture* of any good sort, or *lace curtains* or *Oriental rugs*, you should not fail to look through the immense sale displays.

The Tobey Furniture Company
Wabash Avenue and Washington Street

1st

JAMES B. FORGAN, President
EMILE K. BOISOT, Vice-President

3% INTEREST
paid on Savings Accounts, compounded semi-annually.

(The stock of this bank is owned by the stockholders of the First National Bank of Chicago.)

First Trust and Savings Bank
S.W. Cor. Dearborn and Monroe Streets

RESORTS AND HOTELS. ILLINOIS — RESORTS AND HOTELS. ILLINOIS.

Hotel La Salle
Chicago's Finest Hotel
George H. Cooley, Manager
La Salle at Madison Street, Chicago

Hotel La Salle is already one of the famous hotels of the world and excels all Chicago hotels in the elegance of its furnishings, the excellence of its cuisine and the thoroughness of its service.

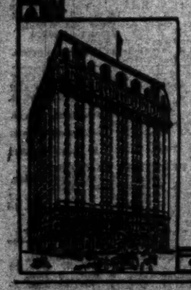

RATES
One Person:
Room with detached bath - - $2.00 to $3.00 per day
Room with private bath - - $3.00 to $5.00 per day
Two Persons:
Room with detached bath - - $3.00 to $5.00 per day
Room with private bath - - $5.00 to $8.00 per day
Two Connecting Rooms with Bath:
Two persons, - - - $5.00 to $8.00 per day
Four persons, - - - $8.00 to $15.00 per day
Suites: $10.00 to $35.00 per day
All rooms at $6.00 or more are same price for one or two persons
Cool and Beautiful Roof Garden

DIAMOND LAKE HOTEL, Rockefeller, Ill. Only 30 miles from Chicago. The fishing is good, but it's the French cooking that makes us famous. Spring chicken dinner every Sunday. Table d'hote dinner, $1.00 extra. Headquarters for automobiles. Take Wis. Cent. R. R. at 12th St. Diamond Lake Hotel, Rockefeller, Ill. A. Alvenbach, Prop. (Late of the French Restaurant, Indiana Ave., Chicago.)

HOTEL LA SALLE
Chicago's Finest Hotel
GEO. H. GALSKY, Manager
ROOF GARDEN NOW OPEN

SPEND YOUR VACATION In the Fox River Valley. Many pleasant day trips along the line of the Aurora, Elgin and Chicago Railroad. For information and descriptive folder phone Harrison 8200.

WISCONSIN.

THE SYLVAN OAKWOOD
GREEN LAKE, WIS.
Five departures and innovation here for fall outings: Service when not relied

CUT TO THE QUICK! LISTEN:
1 Person, Room and Meals, per week $12.50
2 Persons, Room and Meals, per week, 2 rooms, $20.00
Rooms with private bath slightly advanced.
Great golf, best fishing ever, specially prepared menu, express from Chicago, round trip, $7.00.
Reduced rates for early and late unscaled. Wire or write; do it now.
T. D. STONE, Proprietor.

HOTEL GLENWOOD
OF LAKE GENEVA
Open until Oct. 15. J. J. MARSHALL, Manager. P. O. FONTANA, Wis.

MISCELLANEOUS.

SHORT LAKE TRIPS
Gladstone's Popular Steamers
THEODORE ROOSEVELT
Clark St. Bridge. Phone Central 3464.

CHICAGO to MONTREAL
Fast train, fine. Round trip, $14. Including meals and berth. Railway Tourist Agency, 4 Monadnock Block. Call W. Jackson St. Phone Harrison 4280.

MICHIGAN.

HOTEL MICHIGAN On Lake Mich.
Formerly THE LAKESIDE HOTEL.
New management, Mr. and Mrs. Harry C. Minker. Soliciting only respectable people. Largest, best and on sandy beach of Lake Michigan. Dancing, bowling, tennis, bathing, etc. Moderate rates. Write for booklet. Chicago office, 1710 Republic Bldg. Phone Harrison 3731.

Come to PAW PAW LAKE, MICH. The Wonderful. The Alice, Racine Cottages, Lincoln Park, Wednesday and Paw Paw Beach Pavilion. Pere Marquette R. R. takes you there.

FOR SUMMER RESORTS IN MICHIGAN OR WISCONSIN ASK FOR FOLDER GOODRICH BOATS

SANITARIUMS.

Mudlavia Mud Baths Draw Out Pain and Poison

You know how soothing a hot poultice is on a boil; how it draws it to a head. Well, that's the way Nature's treatment, the Mudlavia Bath, acts on every little skin pore. It opens them up and draws out the pain and poison. It does it naturally; that is, without enervating or weakening you. In fact, the effects are stimulating and invigorating. When you get through your bath you leave from three to five pounds of waste material behind; nature only needs help to throw off what it has no use for. You can then understand why it is that MUDLAVIA BATHS Cure. It's simple. Come here and learn for yourself what it means to get health in this way.

IMPORTANT—Send today for beautiftul booklet and free booklet that tells all about Mudlavia Baths, the big hotel, home-like rooms, cuisine, amusements, etc. Address The Hotel Clerk for rate and booklet. Address R. B. HAMER, Prop., Mudlavia, Hot Springs, Ark.

CARSON PIRIE SCOTT & CO

Young Men's Suits
$15.00
New Fall Styles

These suits are specially designed for college or school wear—splendid patterns in all the new Fall shades, the tans, browns and grays, both light and dark mixtures, serge and silk lined, cut in smart styles, sizes 20 to 38 chest.

Boys' Suits
with two pairs of knickers
$7.50
New Fall Styles

Excellent assortment to choose from — plain blue serges and cheviots, light and dark gray and brown mixtures, either plain double breasted jacket or Norfolk. Knickers are lined throughout and full peg style. Fabrics are all wool. Well made and splendid patterns.

SECOND FLOOR, SOUTH ROOM

F. N. Matthews & Co
Children's Wear
48 Madison Street
Between State and Wabash

Last Opportunities
—ON—
Summer Apparel

Today and Saturday morning you have still opportunity to pick up a garment or two of this summer's make.

Closing Them Out at Unheard-Of Low Prices
to prepare for Fall Displays.

Wash Suits and Dresses
$5, $7.50, $12.50

Silk and Cloth Suits
$10, $20, $30

Silk and Cloth Coats
$10, $15, $20

We are now showing New Fall Apparel, to which we invite your attention.

Ask to see our Silk Petticoats.

EDUCATIONAL

Girls! Learn to Be Physical Directors
HOLD A POSITION OF DIGNITY AND SHARE BY HIS SELF-SUPPORTING.
We have been established for years and our graduates are now acting as physical culture directors in some of the leading schools of this country. Special gymnastics work for classes and private students. For details address
CHICAGO SCHOOL OF PHYSICAL EDUCATION AND EXPRESSION,
Box 6, 631 Wabash Avenue, Chicago, Ill.

THE HILLCREST SCHOOL FOR GIRLS
BEAVER DAM, WISCONSIN
Presbyterian School FOR GIRLS UNDER 24 YEARS OF AGE.
Number Limited. Terms moderate. Send for Booklet.
THE HILLCREST SCHOOL FOR GIRLS
Beaver Dam, Wis., or Chicago Office, 1515 Masonic Temple. Phone Central 3603.

Wm. BOEPPLER
PIANO AND VOICE.
STUDIO: 714 KIMBALL HALL.
RESIDENCE: 3641 SHEFFIELD AVE.
TELEPHONE GRACELAND 5751.

The Misses Spaids' School for Girls
2126 Michigan Avenue, Chicago, Ill.
Day and Boarding School. Location unsurpassed. Primary, college preparatory, general and finishing courses. Music, Domestic Science, Domestic Arts. Certificate admits to Eastern Colleges. Modern equipment. Attractive home life. Illustrated catalog. Ad. Miss Kate Lonier Spaids.

ST. ANNE'S ACADEMY
St. Anne, Illinois
A boarding school for girls under the direction of the Sisters of the Congregation of Notre Dame. A thoroughly planned course of study. Terms moderate. Address Mother Superior.

ROUTT COLLEGE
JACKSONVILLE, ILL.
One of the two free Catholic Colleges in the U. S. Open to all qualified. Small classes and faculty. Endowment makes possible a faculty of university men. Write Rev. J. W. CROWE, Dean.

Frances Shimer School of the Univ. of Chicago
For Girls and Young Women. Academic and College Departments. Music, Art, Domestic Science, Elocution. Certificate privileges. Gymnasium. 56th year. Catalogue.
Address Rev. WM. P. HAYES, Dean, Box 661

SCHOOL of DOMESTIC ARTS & SCIENCE
30 Elm St. Tel. Central 6184.
Registration Sept. 1st.
Special Short Course in Cooking Sept. 2nd. Millinery, Sewing, Cooking and serving. Full term Oct. 6th; Registration Oct. 3rd.

WHAT SCHOOL Catalogs and information concerning all schools and colleges furnished FREE. CITY OF CHICAGO. Complete 200-page directory of all schools and colleges in the U. S. 10c. 50 cents postage. Order of WILLIAMS BROS., Ad. Agts. Monadnock Block, 1st floor 1st Nat. Bank Bldg., Chicago.

EDUCATIONAL.

ST. JOHN'S MILITARY ACADEMY
THE AMERICAN RUGBY
"Like home; like a gimlet."
LOCATION—Beautiful Waukesha, Lake Co., three hours from Chicago on main line C. M. & St. P. R. R.
COURSE—Academic, Science, Military, Manual Training, Commercial.
ATHLETICS—Of all kinds.
The school has a national reputation. Send for catalogue. If you can, visit the school. Address Dr. F. S. Smythe, Pres. Delafield, Waukesha Co., Wis. Chicago Office, Rm. 1515 Masonic Temple. Tel. Cent. 3603.

HOWE SCHOOL
HOWE, INDIANA.
Every Boy Recites Every Lesson Every Day
Graduates admitted to leading colleges on certificate. Healthful country life. Convenient to Chicago. All athletic sports. Beautiful lakes and rivers.
Separate School for Younger Boys.
Rates to many Chicago patrons, $400.00 to $650.00 a year. For particulars address
Rev. J. H. McKENNIE, Rector, Box R.

LAKE VIEW INSTITUTE
3358 Evanston Ave.
Kindergarten, Primary, Intermediate and Academic Departments. The School Certificate admits to leading colleges. Reopens Sept. 19th, 1910.
WRITE FOR BOOKLET.

CHICAGO **LAW SCHOOL**
Position Open—$15 Week.
100 Randolph St., Chicago
Night Classes Law and High School Courses
Phone 3436 CENTRAL

The College School Kenilworth, Ill.
The boys' school noted for its efficiency in college preparation & all-round development. Teacher to each 7 boys. Individual instruction. Over 90% of our boys return from year to year. Athletics. Catalogue. Allen H. Carpenter, Headmaster, Box 618.

Rush Medical College—Evening School
Cor. Halsted and Washington Blvd. Fully recognized. Fall term opens Wednesday, Sept. 21, 1910. Write for our "self-supporting plan."

Todd Seminary for Boys
Home School. Chicago. 41st year. Our ideals. Our library. Our Board. Our Citizens. Our Boys (of 50 years). NORMAN F. COLE, Principal, Woodlawn, Ill.

TOME SCHOOL FOR BOYS
An Endowed Preparatory School.
DR. THOMAS S. BAKER, Port Deposit, Md.

TOMASO MANDOLIN Lessons, $1 & $1.50
243 Wabash Avenue, Kimball Hall, Chicago
Mandolin for Talking Machines.

Mandel Brothers

Showing new fall lines for misses and children ready for school opening Sept. 6th

The many months of careful planning that precede this showing of juvenile garments is what insures the success of the Mandel styles for misses, juniors and children. Second floor, State street.

The new ideas of juvenile specialists have been worked out, and their suitability for a high-class clientele tested. Only those features that deserve favor are represented. Materials used are the finest foreign and domestic grades.

Misses' early fall cloth suits, 19.75
White serges and hairline serges; cut in the correct short coat effects, white silk coat lining, 14, 16, 18-year sizes, priced at 19.75.

Misses' and juniors' tailor mades at $25
Man-tailored garments in the newest hip length coats with snug-fitted skirts; plain serges, novelty mixtures and fancy worsteds; 13, 15, 17-year, and 14, 16, 18-year sizes. Special at $25.

Children's serge sailor suits, $6 up
English serges in navy or black, in full sailor blouse styles, sailor collar; 6, 8, 10, 12 and 14-year sizes. $6, 6.50 and 7.50.

Girls' one-piece serge dresses at $10
Private school uniforms; 8 to 14-year sizes; in navy or black all-wool serges, self-trimmed; specially priced for this sale at $10.

Misses' regulation serge dresses at $15
One-piece sailor blouse suits with full plaited skirt, regulation emblems, sailor tie and collar, navy or black; rare value at $15.

Girls' fall cheviot serge coats at $15—Full lined in colored flannel; designed in double-breasted and velvet storm collar effect; a practical fall coat, 6 to 14-year sizes; priced at $15.

Children's fall reefers at 3.75—Short reefer coats in solid colored all-wool paca cloths, in a dozen different styles, mostly plain tailored, 6 to 14-year sizes; advance sale price, 3.75.

New models in all lines of juvenile apparel

Early shipments of boys' clothing show the new conceits that will be popular for fall and winter. In shoes for boys and girls we can offer complete new lines. Boys' and girls' hosiery is represented by many new patterns; and in girls' and misses' millinery we show a wide assortment of new styles from our own workrooms. The superior qualities and moderate prices appeal for your patronage.

EDUCATIONAL.

A REPRESENTATIVE OF THE
UNIVERSITY OF NOTRE DAME
NOTRE DAME, INDIANA
is now at the AUDITORIUM HOTEL on week days from 9 a. m. to 3 p. m. Telephone Harrison 5006.

COLLEGE: Classics, Letters, History, Political Economy, Sociology, General Science, Biology, Chemistry, Pharmacy, Engineering (Civil, Electrical, Mechanical, Chemical, Mining), Architecture, Law. Terms $400 per year for Board and Tuition.

COMMERCIAL: Practical Business Course. Terms $400.00 per year for Board and Tuition.

PREPARATORY: Variant programs preparing for different colleges courses. Terms $400.00 per year for Board and Tuition.

ST. EDWARD'S HALL: Remarkably successful school for boys under thirteen years of age. Rate $250.00 per year for Board and Tuition.

WRITING
DAY AND EVENING CLASSES
IN WRITING, BOOKKEEPING, ARITHMETIC, CORRESPONDENCE, SPELLING, SHORTHAND AND TYPEWRITING; ALSO CIVIL SERVICE COURSES.
TERM OPENS AUG. 29
Bryant & Stratton Business College
11 Randolph St. Tel. Rand. 1575

CHICAGO-KENT COLLEGE OF **LAW**
Oldest, largest and best Evening Law School in Chicago. Kent College of Law offers you the opportunity of earning the degree of LL. B. in three years without interfering with your present occupation. Thousands of successful alumni. Faculty composed of well known lawyers and judges. Sessions begin Sept. 7. Call or write for catalog. Address Secretary, Rm. Gunsser, Probate Court, County Bldg., Room 601, or Tel. 1001, 140 Dearborn Street.
HON. EDMUND W. BURKE, Dean.

The John Marshall Law School
Evening Sessions—Mon., Wed., Fri.
TWELFTH YEAR
Law, Pre-Legal, Post Grad. Courses
BEGINS WED., SEPT. 7, 1910.
For Catalogues and Examination Papers write Edward J. Lee, Dean, 29 Dearborn Street, Chicago. Phone Central 4669

The DRURY ACADEMY
ALTON, ILLINOIS
Prepares boys and girls for college, scientific school for Business. Strong department of Agriculture. Special courses in Domestic Science, Music and Elocution. Individual instruction, high standards, sound methods. Faculty, buildings and equipment unexcelled. Separate dormitories. Gymnasium and out-of-door sports. Annual charge, $300.
Address the President, THOMAS J. DAVIS.

College of Engineering
Learn of this splendid school, the first to adopt the five year engineering course which is vitally necessary to one who would attain such position in the engineering field as chief engineer of large plant, effective electrical commissioner or of great railroad systems. Catalogues sent on request. Term opens Sept. 19th.
Northwestern University
Box A. EVANSTON, ILL.

WILFORD MUSIC STUDIOS
Piano and Voice. Season opens Sept. 12. 509 Kimball Hall and Trust & Savings Bank Bldg., Maywood, Ill.

A representative of ST. MARY'S COLLEGE AND ACADEMY, Notre Dame, Ind., is at present in Chicago. Telephone Cent. 882 or call between 12 M. and 1:00 P. M. at Room 1405 Schiller Bldg. Catalogue on request.

The University of Illinois offers thru its College of Dentistry a 3-year course of study, leading to the production of specimen of the latest, previously produced. Catalog 7. Address Dr. G. V. COOK, Dean, Honore and Harrison Sts., Chicago, Ill.

EDUCATIONAL.

CHICAGO MUSICAL COLLEGE FOUNDED 1867
DR. F. ZIEGFELD, Pres.
NOW IN ITS NEW BUILDING Facing the Lake Front Park
346 MICHIGAN BOULEVARD, CHICAGO
The finest building of its kind in existence. Housing the largest and most thoroughly equipped of all institutions of Musical Learning.
Containing 2000 Seat Auditorium
ACTING OPERA MUSIC EXPRESSION MODERN LANGUAGES
49th SEASON BEGINS SEPT. 12th.
New Illustrated Catalog Mailed Free
NOTE—Application for the 67 free and 100 partial scholarships will be accepted until Sept. 1.

BOOK KEEPING
DAY AND EVENING CLASSES
IN BOOKKEEPING, WRITING, ARITHMETIC, CORRESPONDENCE, SHORTHAND, TYPEWRITING AND CIVIL SERVICE COURSES.
TERM OPENS AUG. 29
Bryant & Stratton Business College
11 Randolph St. Tel. Rand. 1575

MANY BOYS FAIL TO PASS FOR COLLEGE in June not usually because they are stupid, but because of the "grade system" of their schools and a consequent lack of individual attention. This school, without grades or "forms," has for 12 years successfully placed boys in college without conditions. An unrivaled new school plant in new school.
GROFF COUNTRY SCHOOL
Deal Beach, N. J.
A magnificent country estate on the ocean, providing adequate class rooms and school equipment, modern home comforts and conveniences, with cool bathing, boating (on Deal Lake), golf, horseback riding and other outdoor sports.
Summer Term, July 1 to Sept. 10, to coach young men for fall college examinations.
Students received for one month or longer.
Enrollment limited. Separate department for boys 6 to 14 years. Fall term begins Sept. 19.
Catalog on request. Address JOSEPH C. GROFF, A. B., and HARRY W. GROFF, A. M., 200 W. 72d St., New York City, or "Kildrummy," Deal Beach, N. J.

NORTHWESTERN MILITARY ACADEMY

A Military and Naval School of the highest order. Graduates prepared for college, the government academies or business. Equipment for 150 students. Faculty of 12 graduates. Only one hundred cadets received. Advantages of a military school with companionship. For catalog address COL. H. D. SNYDER, Supt., Lake Geneva, Wis.

Racine College School
RACINE, WISCONSIN
"The School that makes manly boys." Development of character the first object. Superior intellectual, physical and moral training. Education particularly for businessmen. For information address
Rev. William Pinnock Shera, Ph. D.
(Former Dean of Milkwaukee)
The Warden will be at 819 Masonic Temple every Friday from 11:30 to 1:30. Tel. Main 7400.

WATERMAN HALL SYCAMORE Illinois
A SCHOOL FOR GIRLS
Twenty-second Year. New Chapel and new building for twenty adolescents. Beautiful campus and gymnasium. Preparatory, Academic and Special Courses. Reopens Wed. Sept. 21. Address Miss Mary Wood Allen, A. B., Head for Catalogue.
REV. B. FRANK FLEETWOOD, D. D., Rector.

THE HARVARD SCHOOL FOR BOYS
AN AFFILIATED ACADEMY OF THE UNIVERSITY OF CHICAGO, 4445 Drexel Boulevard.
Has prepared over 250 boys for college, chiefly Yale, Harvard, Princeton and University of Chicago. Reopens Wednesday, Sept. 7. Special department for boys under 12 years. Office hours from 9 to 4 after Sept. 1, or by appointment. Phone Oakland 864.
J. J. Schlesinger or John C. Grant, Principals.

NATIONAL CATHEDRAL SCHOOL FOR GIRLS
A Country School, comprising the beautiful new home on Mount St. Alban, Washington, D. C. Offers the advantages of the National Capital, with its colleges and universities. Visit by girls from the Bishop of Washington, U. S. Gov. of Philippines and Diplomatic corps. All the accessories of the Capital's social life. Catalog and other literature on request. Address Mrs. Flora Dade Thompson, Box A-T.

EDUCATIONAL.

NIGHT SCHOOL
Opens August 29
Business, Shorthand, English, Writing, and Civil Service Courses.
Write for Catalogue
Bryant & Stratton Business College
11-13 RANDOLPH STREET
Opposite Public Library

If you desire information concerning your location in Illinois, Chicago, Evanston, Northwest Art or the other principal schools of art, see us or get our free printed matter. We specialize in art training that pays. (Mention this paper.)
Classes day and night begin Sept. 12.
ACADEMY OF FINE ARTS
No. 6 East Madison Street

GIRTON SCHOOL
FOR GIRLS AND YOUNG WOMEN
Select, day and boarding school situated in beautiful 20 acre park in Chicago's most attractive residence district. Prepares for all colleges. Certificate admits to leading colleges. Music, Art, Elocution, Domestic Science, Physical Training, Attractive home atmosphere. Location gives all the advantages of the city, with adverse ready access to Chicago's numerous institutions of culture. Catalogue on request. Address Elmer Clarence Griffith, Box 28, Glencoe, Ill.

EVANSTON CLASSICAL SCHOOL
628 University Pl., Evanston.
Day and Boarding School for Girls
Miss Lockton, Miss Lamb, Principals
Advantages of both City and Suburb.
Thorough preparation for Eastern colleges. Special courses in Art, Music, Expression, Dancing, French and German by native teachers. Large school grounds. Gymnasium and physical instruction. Certificate admits to colleges. For year book address
REV. ALFRED C. GOVE, Principal.

VALPARAISO UNIVERSITY
(Accredited) VALPARAISO, INDIANA
Thirty-Eighth Year Will Open Sept. 20, 1910.
In 1873 there were 2 Departments, 4 Teachers, 115 Students. Now there are—
22 Departments 120 Teachers
Last Year 3,697 Students
Excellent Equipment.
Catalog mailed free. Address H. B. MALOY, President, or O. P. KINNEY, Treasurer.

WESTERN MILITARY ACADEMY
Boys above the sixth grade, college or business. Unrivable for its healthfulness, quiet character, sturdy manliness, high scholarship, athletic prowess and military efficiency. Modern equipment, large dormitory and gymnasium. MILITARY DRILL. Alumni: Rated "Class A" by War Dept. Accredited college relations. Athletic field, fine buildings, 5 miles from Chicago, 20 acre grounds. Tuition $500. Capacity limited to 150 first annually. Early correspondence advisable. Address
J. C. H. Jenkins, A. M., Supt., Box 28, Oregon, Ill.

SACRED HEART COLLEGE
For Boys, Watertown, Wis. Founded 1846. Buildings large and modern; every convenience; 40 acre campus; outdoor athletics. Board and tuition $300 year; prizes, medals, extras. Boys 12 years or under, $250. Classical, English and Business courses. Education and century.
Representative at Room 814, Tribune Bldg., 11 A. M. to 1 P. M. Daily.
REV. D. M. O'HALLET, C. S. C., Pres.

School Information
Write or Call
The Chicago Tribune
Bureau of School Information
514 Tribune Bldg. Phone Central 1000

ers

es and children

pt. 6th

is showing of juvenile
cess of the Mandel styles
Second floor, State street.

lists have been worked
gh-class clientele tested.
favor are represented.
gn and domestic grades.

h suits, 19.75
t in the correct short coat
8-year sizes, priced at 19.75.

lor mades at $25
hip length coats with snug-
ixtures and fancy worsteds;
r sizes. Special at $25.

r suits, $6 up
ull sailor blouse styles, sailor
sizes. $6, 6.50 and 7.50.

dresses at $10
ear sizes; in navy or black
y priced for this sale at $10.

e dresses at $15
full plaited skirt, regulation
or black; rare value at $15.

lannel; designed in double-
14-year sizes; priced at $15.

red all-wool paca cloths, in a
; advance sale price, 3.75.

venile apparel
that will be popular for
ffer complete new lines.
terns; and in girls' and
les from our own work-
peal for your patronage.

EDUCATIONAL.

NIGHT SCHOOL

Opens August 29

Business, Shorthand, English, Writing, and Civil Service Courses

Write for Catalogue

Bryant & Stratton Business College

11-13 RANDOLPH STREET
Opposite Public Library

If you desire information concerning opportunities in Illustration, Cartooning, Designing, Normal Art or the other practical branches of art, we invite you to send for our free illustrated catalogue, describing in detail our specialties in art training that pay. Other institutions claim to teach art.

Classes day and night begin Sept. 6th.

ACADEMY OF FINE ARTS

No. 6 East Madison Street

GIRTON SCHOOL
FOR GIRLS AND YOUNG WOMEN.
Select, city and boarding school situated in beautiful 20 acres park in Chicago's finest residence district. Prepares for all Colleges. Preparatory, general and finishing courses. Certificate Admits to Vassar, Smith and Wellesley. Art, Elocution, Domestic Science, Physical Training, Attractive home life. Location gives all the advantages of the city, affords ready access to Chicago's metropolitan institutions of learning. Catalog. Address Francis King Cooke, Prin., Box 88, Wilmette.

EVANSTON CLASSICAL SCHOOL
628 University Pl., Evanston.
Day and Boarding School for Girls.
Miss Lucinda Lee Lois Allen, Principal.
Advantages of both City and Suburb.
Thorough preparation for Eastern colleges. Music, Art, Elocution, Domestic Science, Dancing, French and German by native teachers in every school-room work. Strong physical training. Certificate admits to Wellesley. Fall term opens Sept. 28. Address the PRINCIPAL.

VALPARAISO UNIVERSITY
(Accredited) VALPARAISO, INDIANA
Thirty-Eighth Year Will Open Sept. 20, 1910.
In 1909 there were 3 Departments, 6 Teachers, 116 Students. Now there are—
22 Departments 137 Instructors
Last Year 1,437 Students Enrolled
Excellent Equipment.
Catalog mailed free. Address H. B. BROWNELL, President, or O. P. KIMBREY, Vice President.

WESTERN MILITARY ACADEMY
Prepares for any college or technical school. This enviable record for helping manly character, sturdy scholarship, and athletic prowess. Best location. Exceptional MILITARY city advantages. Rates $300. Catalog. Address "Class A" by Wm. Dennis Beard, President. Accredited college relations. Athletic equipment. New Buildings. Barracks recently refitted. Tuition $300. Quality the best. Catalog annually. Early correspondence advisable.
I. L. H. Jackson A. B. Supt., Box 22, OTTER ALBIN, MO.

SACRED HEART COLLEGE
For Boys, Watertown, Wis. Founded 1846. Buildings large and modern; every convenience; 60 acre campus; outdoor athletics. Board and tuition $300 year; Prep. school extra. Boys 12 years or under, $250. Classical, English and Business Courses. Elocution and oratory. Representative at Room 314, Tribune Building, 11 A. M. to 1 P. M. Daily.
REV. P. H. O'MALLEY, C. S. C., Pres.

School Information
Write or Call
The Chicago Tribune
Bureau of School Information
514 Tribune Bldg. Phone Central

BUSINESS, COMMERCIAL AND FINANCIAL SECTION

WANT ADS

The Chicago Daily Tribune.

PART TWO
PAGES 13 TO 20

FRIDAY, AUGUST 26, 1910.

PLAN IS BACKED FOR NEW 'CHANGE

One of the Building Committee Defends the Proposed Course as Reasonable.

SAYS FINANCING IS O. K.

Also Urges That Membership Acquaint Itself with Facts in Last Report.

In regard to the plan for the new building of the Chicago board of trade, Robert McDougal, a member of the building committee, yesterday stated the position of the committee as follows:

"The building committee has submitted a plan, the best in its judgment available for a new building. Some pleasant words have reached us from our friends for the work which has been done, and many criticisms have been received which were also welcome.

"The committee knows it is not infallible, but we would say no insurmountable objections have been advanced by any one thus far to the enterprise.

Why Present Plan Is Favored.

"It would have suited us better to have reported to the membership a plan under which the exchange would own and manage the building in its own name. That, however, seemed impossible and was reluctantly abandoned in favor of the present scheme. To finance a building of its own of equal proportions with the proposed plan, would involve a loan of approximately $6,000,000 or an equity of one and a half times as much, which we could only figure would be a business impossibility.

Study of Report Urged.

"It does not hurt our feelings to have findings opposed and combated. We only ask that the membership acquaint itself fully with our recommendations as detailed in our last printed report. A copy of same was given every member of the board of trade. It is a pleasure to say that some of the business men of Chicago, both on and off the board, indorse the enterprise in strongest terms. We cannot see any legal difficulties of any nature whatsoever.

"We much heard objection to mortgaging. This is reasonable, but it was found impossible to avoid it. And it should be remembered that in a comparatively short space of time the mortgage is to be lifted and removed from consideration."

FROST SCARE IS FACTOR IN GRAIN.

The strength in corn on account of the frost in the extreme western part of the belt also helped to a considerable extent. Prices showed substantial gains for the day. Shorts covered, fearing a repetition of the big jump in corn values should frosts again materialize. The comparatively firm tone in other markets contributed to the strength of the local market, and values at the close were ¾@1c higher.

Commission houses were moderate buyers of the wheat spots early, and the local bulls did all they could to start values on the upgrade. The buying by the outside public was extremely meager in volume, however, and the general trade was light. A little cash business was reported here, 55,000 bu, and 2,000 bu Manitoba wheat was taken at the seaboard for export.

Chicago Prices Relatively Low.

The most significant thing from a bull standpoint in the situation at this time is the practically every foreign and domestic market has gained sharply relatively to Chicago in the last few weeks. This would seem, should there be any improvement in the cash demand, either domestic or for export account, that Chicago would be the logical place to buy. This city has, with one or two exceptions, the only big quantity of wheat in store, and the heavy movement of winter wheat appears to be over.

Foreign sales have been liberal, both southern and in the spring wheat country, the last few weeks, and the consumption of wheat is heavy. Bulls are looking for a radical readjustment in the statistical position when the census figures are made public.

Minneapolis Receipts Small.

Receipts at Minneapolis were less than a year ago at 228 cars, but Duluth had 100 cars of wheat at 223 cars, but Duluth had 100 cars. Total receipts at all points were 1,063,000 bu against 740,000 bu a year ago. Winnipeg had 40 cars, compared to 10 cars a year ago. Comparisons with Minneapolis receipts of a year ago will not be favorable probably for a few weeks, as the run a year ago was unusually heavy. Shipments in the southwest are quite heavy compared to a year ago. With the exception of Paris, which was ½@¾c lower, European markets showed a firm tone. Liverpool closed ¼@½d higher; Berlin was 2c up; Budapest, ¼c higher, and Paris unchanged. Unsettled weather conditions were reported in France, and also in the United Kingdom, which had a good deal to do with the strength at Liverpool. Argentine shipments were estimated at 1,300,000 bu. Indian shipments were 752,000 bu, against 944,000 bu a year ago.

Cash Trade Still Slow.

Locally the cash situation did not show much of any improvement so far as the millers' demand was concerned, but the elevator people were picking up all the contract wheat they could, paying ¾c over September for Iowa and ¾@1¼c over for the No. 2 hard. Kansas City reported a fair demand. New Orleans were to the effect there was good inquiry in any quarter.

Lake, Howe, Cutten, and Rankin were the most consistent buyers of wheat, with Barnes buying a little May. Peavey was also a fair buyer. Barrell, Logan-Bryan, and Bunge-Curtis were sellers early, but later Bunge was a buyer. J. Rosenbaum bought about 200,000 bu in December.

Broad Trade in Corn.

Trade in corn was big and broad all through the session, the light frosts reported in Canada with predictions for more frights forcing the shorts and causing free buying all through the session. Prices opened ¼c higher and at the close were 1¼@1½c higher. So much of the crop is late that danger from frost is more acute this season than in several years. Outside of the lower Mississippi valley, conditions were favorable and crop reports were encouraging.

Hog Products Close Firm.

Hog products finally closed higher after an irregular session. At the start quotations were lower, but there was free selling in the old crop, and the bulge was followed by a sharp decline. Later support was afforded the market and the tone became strong. The strength in corn was a factor, also the comparatively light hog supply in the west—68,000, against 88,700 a year ago.

Total receipts were 16,000, with 14,000 the estimate for today. Prices at the yards were a shade lower for the best hogs and weak at the close. The receipts of product here were 35 car shipments were 139 cars.

AMERICAN GRAIN MARKETS

MINNEAPOLIS, Minn., Aug. 25.—Local flour trade was fairly active, with prices unchanged. Trading in the pit was active. Minneapolis cash wheat was relatively stronger than the futures, and the basis on the local market was strong. Cash wheat sold from 1c over to 1c under September, and closed at ¼c over September. Receipts were 228 cars, against 100 cars a year ago. Minneapolis receipts were 1,063,000 bu, against 740,000 bu a year ago. Duluth receipts were 223 cars, against 100 cars a year ago. Duluth receipts were 1,063,000 bu, against 740,000 bu a year ago. Winnipeg receipts were 40 cars, against 10 cars a year ago. Flour was firm and in good demand. Quotations were unchanged. Bran was firm, in demand and higher. Other mill products were unchanged. Wheat, Sept. 1 hard, 98¼@99¼c; Dec. 1 hard, 99¼@1c; Sept. 1 northern, 98¼@99¼c; Dec. 1 northern, 99¼@1c; Sept. 2 northern, 95¼@96¼c; Dec. 2 northern, 96¼@97¼c; Sept. 3 northern, 93¼@94¼c; Dec. 3 northern, 94¼@95¼c; Sept. 4 northern, 90¼@91¼c; Dec. 4 northern, 91¼@92¼c; Sept. 5 northern, 87¼@88¼c; Dec. 5 northern, 88¼@89¼c; Sept. 6 northern, 83¼@84¼c; Dec. 6 northern, 84¼@85¼c; Sept. 7 northern, 78¼@79¼c; Dec. 7 northern, 79¼@80¼c; Sept. 8 northern, 73¼@74¼c; Dec. 8 northern, 74¼@75¼c; Sept. 9 northern, 68¼@69¼c; Dec. 9 northern, 69¼@70¼c; Sept. 10 northern, 63¼@64¼c; Dec. 10 northern, 64¼@65¼c; Sept. 11 northern, 58¼@59¼c; Dec. 11 northern, 59¼@60¼c; Sept. 12 northern, 53¼@54¼c; Dec. 12 northern, 54¼@55¼c; Sept. 13 northern, 48¼@49¼c; Dec. 13 northern, 49¼@50¼c; Sept. 14 northern, 43¼@44¼c; Dec. 14 northern, 44¼@45¼c; Sept. 15 northern, 38¼@39¼c; Dec. 15 northern, 39¼@40¼c; Sept. 16 northern, 33¼@34¼c; Dec. 16 northern, 34¼@35¼c; Sept. 17 northern, 28¼@29¼c; Dec. 17 northern, 29¼@30¼c; Sept. 18 northern, 23¼@24¼c; Dec. 18 northern, 24¼@25¼c; Sept. 19 northern, 18¼@19¼c; Dec. 19 northern, 19¼@20¼c; Sept. 20 northern, 13¼@14¼c; Dec. 20 northern, 14¼@15¼c; Sept. 21 northern, 8¼@9¼c; Dec. 21 northern, 9¼@10¼c; Sept. 22 northern, 3¼@4¼c; Dec. 22 northern, 4¼@5¼c.

Continued on page 19, column 5.

LATE WALL STREET NEWS AND GOSSIP.

New York, Aug. 25.—[Special.]—President Harahan of the Illinois Central, who left New York after the directors' meeting today, declared present conditions promise a splendid corn crop, and contrary to earlier expectations the Illinois Central, which traverses the heart of the cotton belt, will carry a good year's traffic in cotton. The plant has been steadily improving in the road's territory.

The Illinois Central orders for twenty-five heavy passenger and fifteen freight locomotives and also for forty-five steel passenger coaches will be delivered during November and December. Meanwhile the present equipment of the road is reported in excellent condition for moving crops and fall business, power freight equipment having been brought to the highest standard.

At the regular monthly meeting of the board of directors of the Chicago, Milwaukee and St. Paul railway company, held today, only routine business was transacted. William Rockefeller, when leaving the meeting stated the annual report of the company for the fiscal year ended June 30 last has been approved by the board and it showed a comfortable surplus after the deduction of all charges, dividends, etc. Mr. Rockefeller said the damage by forest fires throughout the northwest has not been serious so far as the St. Paul road was concerned, that no bridges had been destroyed as currently reported, but that one or two trestles had been destroyed, but had been replaced so that road now is being actively operated.

Nicholas von Ostrowsky, president of the Moscow-Libau railway of Russia, accompanied by his son, Ismael von Ostrowsky, Simon Eborawitsch, traffic manager, and Nicoll von Bradski, engineer in charge of roadways and construction, have returned from a month's tour of the eastern half of the United States, during which they have studied railway terminals. They will leave next week for England.

"Our purpose," said M. von Ostrowsky today, "is to make certain comparisons between the railways of the United States and England which may be of benefit to us. We also want to study life and business in the two countries. While in this country we have visited Buffalo, Detroit, Chicago, St. Louis, Cincinnati, Richmond, Washington, Philadelphia, and New York. We have gone to many car shops and locomotive works and taken in steel works as well as factories of various kinds. We made a particular study of the system of handling freight traffic in Chicago, of grain elevators and so on. We now have grain elevators in Russia.

"In general I might say we have found the railroads of this country excellent in what they do for the comfort of travelers and the arrangements for the transportation of merchandise are good. Compared with the roads of Europe one might say the road beds are not so well kept. American trains are, as a rule, better and cars for freight much larger. But the big freight car is coming in Europe and we are about to get them in Russia."

At the close of the day it was announced the usual dividend had been declared on Chesapeake and Ohio stock. At the beginning of the month heavy selling of Chesapeake and Ohio forced the price down to 65 on rumors of a cut in rate distribution, which was started, no doubt, by passing the dividend on Chicago and Alton, another Hawley property. From this low point there was a prompt recovery of over ten points. When the stock first was placed on a 5 per cent basis, early in the year, it sold as high as 82. The dividend policy pursued by the Chesapeake and Ohio since it passed into the control of Edwin Hawley and his associates, late in 1908, has not been without criticism. In 1909 the dividend increased to 4 per cent, and then again, early this year, to 5 per cent. Earnings of the company, as reported from time to time, indicated a surplus applicable to dividends at the close of the fiscal year 1910 would show a substantial margin over the present rate of distribution, some estimates placing it as high as 10 per cent. It has been pointed out, however, that during the Hawley regime appropriations for maintenance and improvements have fallen off considerably.

Directors of the Illinois Central met today to dispose of a number of matters which accumulated during their vacations. It is said the directors, in considering the frauds which the road is now prosecuting, merely followed their previously announced intention to make no compromise whatever with those who are responsible for the losses which the Illinois Central suffered, but will prosecute them. The directors feel that any compromise would offer encouragement to dishonest railroad employes. The road feels it has the strongest sort of a case and is seeking not so much to recover some of the money which it lost as effectively to discourage, on its own road as well as on other roads, any attempt to repeat the frauds.

COAL CONCERNS SIGN SCALE

Seven Agree to Peoria Terms; Walker Coming to Chicago.

1,500 MEN ARE PUT TO WORK

Operators' Association, However, Refuses to Join in Movement.

Seven coal companies in various parts of the state yesterday broke away from the ranks of the operators and signed contracts with the strikers on the basis of the Peoria agreement. The companies employ an aggregate of 1,500 miners.

Other operators may follow today. President John H. Walker of the Illinois miners, arrived in Chicago in the evening for the purpose of conferring with officials of several coal companies with a view to signing contracts. He also will attend a meeting today of the state mining commission.

Seven Companies Agree.

Following are the companies that signed the Peoria agreement:

Marion County Coal company, Centralia.
West Virginia Coal Mining company, Marion.
Girard Coal Mining company, Girard.
Girard Collieries company, Virden.
Galatia Coal company, Galatia.
Tice Coal company, Tice.
Star Coal company, Streator.

Three of the concerns are members of the Illinois Coal Operators' association. They are the Marion county, Girard, and Star Coal companies.

"We are sorry that the operators in the association take a pessimistic view and refuse to sign up," said President Walker. "We feel that we have a good agreement in the Peoria proposition, and by the way the operators are signing up I believe the strike will be ended within a few weeks."

Association Still Firm.

Despite the break in the ranks, President A. J. Moorehead of the association announced that the operators will continue the fight against the strikers. Mr. Moorshead left in the evening for St. Louis.

A meeting of the committee of nine was held during the day, and another meeting will be held tomorrow morning. President Moorehead said the operators will start suits against the union for damaging mine property by calling the engineers and pump men out on strike and leaving the mines at the mercy of water and other deteriorating agents.

"Wherever mine property was damaged the operators will start suit and test the validity of contracts of the United Mine Workers of America," said President Moorehead. "We do not propose to allow this thing to go on without seeking redress from the courts."

Look for Settlement Soon.

A settlement of the coal strike in the southwest district may be brought about within ten days. President Thomas L. Lewis of the miners' union left Indianapolis during the day for Kansas City, at the request of the miners of the southwest, who invited him to aid in bringing about a settlement of the strike. It is likely that a settlement will be made there on the basis of the wage scale formulated by the Cincinnati convention.

President Moorehead declared that there is no danger of a coal famine in Chicago. He admitted, however, that, as a result of the prolonged strike, the prices may go up from 25 cents to 50 cents a ton. Eastern coal fields, he said, are well stocked and able to supply the demand in Illinois.

VANDERBILT IS RAILWAY HEAD.

William K. Jr., Filling Shoes of President Brown of New York Central, Who Is in Europe.

New York, Aug. 25.—[Special.]—William Kissam Vanderbilt Jr. is at 32 years of age acting head of what has been called the greatest railway system in the world, the New York Central and Hudson River railroad. This man, fifth in the line of the Vanderbilt succession, is filling the shoes of President W. C. Brown, who is in Europe on a long vacation.

Wise men of Wall street recall that within the last few months William K. Vanderbilt Jr. has made extensive examination of all the properties of the New York Central and this fact strengthens their belief that the young multi-millionaire is destined to become president of the road, thus restoring to the Vanderbilt name all the prestige, power, and influence of past generations.

William K. Vanderbilt Jr. is the youngest as well as the wealthiest, of all the men who have filled the position of acting president of a great railway system.

WARNS OF INSURANCE FUTURE

Question of Wholesale and Retail Policy Discussed.

MUST SMALL MAN PAY MORE?

Bay State Official Tells of What Should Be Guarded Against.

Boston, Mass., Aug. 25.—[Special.]—Insurance Commissioner Hardison, in his annual report, thus discourses on "What Should Be Guarded Against in the Future":

"There is a growing disposition to favor, through the policies issued, those persons who take large amounts of insurance. The question will have to be met sooner or later by legislative bodies or the courts whether insurance at wholesale may be furnished at a less proportionate rate for similar contracts, the expenses of which are substantially the same, than insurance at retail.

Must Small Holder Pay More?

"Must the man who can afford to buy only a $1,000 policy pay more proportionately than the man who can pay for a $20,000 policy, the other conditions being the same? Hitherto the answer has been in the negative, and until recently the large buyers have not been so favored except by illegal rebate from regular published rates.

"In reply it may be said that it costs many times as much in commission to get the $20,000 policy as it does to get the $1,000, and the renewal commissions, which frequently extend over a period of eight to ten years, unless the initial commission covers the whole expense of getting the policy, are proportionately larger.

Commission Expense Larger.

"Manifestly, if the $20,000 policy contributes no more than the $1,000 toward expense, it is going to take a good many years for it to contribute to a sufficient amount to pay its own debit for commissions, let alone taking care of its share of subsequent expenses.

"If a substantially larger amount were contributed by the larger policy than by the smaller, it still would be a question for several years whether it had contributed enough to take care of its commission expense, which is many times more large in the case of the smaller policy; and this situation grows worse the larger the policy issued on any basis save that of its contributing to expenses in just the same ratio as the smaller policy, other things being equal."

HELPER IN NEW YORK INQUIRY GETS LOCAL INSURANCE DATA.

Prof. Whitney Reviews Field to Get Insight for Duties as Expert for Legislative Committee.

Prof. A. Whitney of the University of California at Berkeley has been in Chicago for several days interviewing fire insurance men on the general operations of the fire insurance companies.

Prof. Whitney recently was appointed actuary or expert for the New York legislative committee that will begin hearings in New York on Aug. 30 for the purpose of looking into the bribery and graft charges made against legislators, and also to inquire into the fire insurance machinery.

Prof. Whitney is head of the mathematical department of the California institution, and has given considerable attention to the statistical end of fire insurance. After the San Francisco fire he was employed by the chamber of commerce there to compile statistics as to the manner in which the fire companies paid their losses to conflagration claimants.

Prof. Whitney, in his Chicago interviews, has undertaken to get a general idea of the machinery of the fire insurance business. He has looked into the rating machinery, expense of administration, commissions paid agents, and many other features.

OFFER $2,000 FOR FOUR ESSAYS

Hart, Schaffner & Marx Will Give Prizes for Best Efforts on an Economic Subject.

Prof. J. Lawrence Laughlin of the University of Chicago has announced that four prizes will be awarded next January to writers of the four best essays on some economic subject contributed by students in any American college or university.

The $2,000 which will be awarded as the prizes was contributed by Hart, Schaffner & Marx of Chicago.

It is stipulated that Prof. J. B. Clark of Columbia university, Prof. Henry C. Adams of the University of Michigan, Horace White of New York city, and Prof. Edwin F. Gay of Harvard university shall compose the awarding committee, of which Prof. Laughlin is chairman.

RATE SUIT PLANS NEAR HEAD TODAY

Committees of Contending Sides Hold Separate and Joint Sessions.

RAILROADS TALK FIRST.

Shippers Await Later Hearing Before Commission in Washington.

Final plans for the rate hearing before an examiner of the interstate commerce commission to be instituted in the federal building on Monday will be made today. Committee meetings of shippers opposing the railroad advance in rates and of railroad officials preparing evidence to justify their demands will take up separately their designs.

The committees appointed by the shippers to conduct the rate prosecution will hold separate meetings and later a joint meeting at the Congress hotel. The committees are: The general committee of seventeen; a subcommittee of twelve traffic experts, and the active committee of seven members, headed by F. B. Montgomery, traffic manager of the International Harvester company, which will handle the presentation of evidence at the hearings before the commission.

The latter has been divided into two subdivisions of three each, one for the hearings on rates east of Chicago and another for the western rate hearings, which will begin on Monday. This committee of seven has been gathering statistics to be used in rebuttal of the evidence introduced by the roads, and will make a report for approval by the general committee. A fourth committee is composed of fifteen members appointed by the National Industrial Traffic league to cooperate with the others.

Shippers Await Washington Hearing.

The shippers understand that they are not to introduce evidence at the first hearings, in New York on Sept. 7, and in Chicago on Monday, but that they will be heard at later sessions in Washington or elsewhere.

The railroads rest their case in the hands of four committees, representing the legal, traffic, operating and accounting departments of the roads, who have been holding almost daily conferences.

The hearing on Monday before Examiner G. N. Brown of the commission, who will report the evidence or an abstract of it to the entire commission, will be confined to proposed advances in the territory west of Chicago.

The advances in official classification territory, east of the Mississippi and north of the Ohio, will be considered at the hearing in New York on Sept. 7, postponed from Aug. 15 at the request of the carriers. It is stated that there will be no postponement in the western case.

202 Carriers Involved in Case.

The proceeding is case No. 3500 on the commission's docket and is entitled "In re investigation of advances in rates by carriers in Western Trunk line, transmissouri and Illinois freight committee territories." Two hundred and two participating carriers are made defendants to the proceedings and 132 tariffs or supplements to tariffs are involved. The list includes fifteen from the Hawley roads, thirteen from the Burlington, thirty-one from the St. Paul, fifteen from the Rock Island, fourteen from W. H. Hosmer, agent, thirty from the Illinois Central, two from the Northern Pacific, and one each from the Quincy, Omaha and Kansas City, Wisconsin Central, and W. J. Sedgemen, agent.

The commission's order states that these tariffs have been filed to take effect Nov. 1, that they state new rates in excess of those now in effect, and that it has been ordered that the commission on its own motion, without formal pleading and without answer by the carriers interested, enter upon a hearing concerning the propriety of such advances and the unlawfulness of the rates, charges, and fares stated in the schedules under investigation.

George F. Wolfe of Youngwood, Pa., and M. Roy Strong of Cleveland, O., were announced as the successful candidates for the Frank Thomson scholarships, of which two are awarded each year to sons of employes of the Pennsylvania railroad.

LUMBERMEN FORMULATE PLAN TO FIGHT TRUNK LINE RATES.

Organize Association, Object of Which Is to Oppose Proposed Increase in Freight Tariffs.

St. Louis, Mo., Aug. 25.—[Special.]—Lumbermen from Missouri, Texas, Louisiana, and Arkansas today formed the Western Short Line Railroad association here. The object is to fight the trunk line railroads' proposal to increase freight rates by discontinuing through rates over the tap lines which connect with lumber mills.

An executive committee of fifteen was appointed, of which William H. Barron of Poplar Bluff, Mo., was named as chairman. Barron also is chairman of the association. The organization is limited to railroads of 200 miles or less in length and west of the Mississippi river.

The association will meet on the second Monday in February. A secretary will be employed.

The tap line and lumber interests will make a campaign of publicity. The public will be educated in the matter of freight rates.

DAIRY SHOW TO DRAW MANY; 11 CONVENTIONS HELD HERE.

Expected That 5,000 Delegates and 100,000 Visitors Will Be Present During National Events, Oct. 20-29.

The convention bureau of the Chicago Association of Commerce, which was largely instrumental in securing the fifth annual national dairy show for Chicago, has been notified that as a result of the coming of the dairy show to this city, eleven organizations identified with dairy interests will hold their annual conventions here simultaneously with the dairy show Oct. 20-29.

One of these organizations is the National Creamery Butter Makers' association, which will give premiums to the amount of $4,000 to the makers of the best creamery butter.

The eleven organizations are expected to bring over 5,000 delegates to Chicago, as follows:

American Creamery Butter Manufacturers' association, 300.
American Dairy Farmers' association, 1,200.
American Guernsey Cattle club, 800.
American Jersey Cattle club, 200.
Ayrshire Breeders' association, 100.
Holstein-Friesian Association of America, 250.
International Milk Dealers' association, 600.
National Creamery Butter Makers' association, 1,000.
Official Dairy Instructors' association, 100.
Chicago Milk Producers' association, 200.

H. E. Van Norman, general manager of the dairy show, estimates that 100,000 persons will be attracted to Chicago by the show. Over 600 head of dairy cattle will be exhibited.

NEWS AND GOSSIP OF BOARD OF TRADE.

Elevator people were free buyers of all the wheat offered on track here yesterday with the exception of the low grades, and premiums were firmly held. The outside shipping demand was said to be light, although late in the day there was a sale of 50,000 bu No. 2 hard to Buffalo. Kansas City was about 1c higher, and the southwestern markets continue firm, in spite of the reported light demand.

In the northwest the receipts of spring wheat at Minneapolis are a little disappointing, and the farmers were said to be inclined to hold their wheat. Winter wheat grades were said to be 3c higher at Minneapolis than Monday, as a result of the inadequate spring receipts, and the northwest has been a fair buyer recently at Omaha and other winter wheat points. Little export inquiry was reported in any direction.

Chicago wheat prices are relatively cheaper than any other market in the country, and bulls maintain that either Chicago prices must work higher, or that values will have to be readjusted by other markets sailing off. Kansas City September wheat is only about 1½c under Chicago, St. Louis ¼c under, while Minneapolis September wheat is approximately 12c over Chicago. Nearly every market has gained relatively to Chicago in the last few weeks.

As a result of the surplus wheat being forced into Chicago this year the local market has been unduly depressed. Moreover, Chicago is now about the only market where foreigners could buy any substantial quantities of wheat if they wanted to. Stocks in Kansas City are fair, but, in spite of the receipts there, prices have held firm.

The local cash grain situation has been complicated by the embargo several of the roads have placed on grain shipments. The Belt line is practically blocked, and has refused to accept any more grain for the time being until the yards are cleared up a little. The enormous run of oats and wheat has practically blocked the yards in all directions, and it is expected it will take several days to get things in shape.

This situation is likely to prove serious to corn shorts, as, if anything prevents the corn arriving, shippers as well as shorts in the pit will suffer. Country dealers are finding it hard in some instances to buy enough corn to fill their sales, and some corn has been cancelled that was sold to arrive here.

Inglis' report to Logan-Bryan from Shelbyville, Ind., said the corn promise south of Indianapolis was better than an average crop. More old corn back than usual. Lyle's report to Chapin from Sioux City, Iowa, was also favorable.

Frosts over the western part of the corn belt, while light, indicated the critical position of the crop at the present time. Predictions were for more frosts last night in Nebraska and the Dakotas. In the extreme northwest temperatures were a little higher, and warmer weather is expected to follow the cold wave.

Nye-Jenks had a message from Omaha saying there had been no damage reported so far, and that the country trade were trying to sell old corn to arrive, indicating they were not worried a great deal. Armour also had a message saying that light frosts were reported from Cheyenne to North Platte, but no damage so far.

The rule providing for the establishment of a custodian department of the board of trade was carried by an overwhelming majority, there being little opposition. The vote was 361 for to 20 against. The details of the plan for establishing such a department will be arranged by the directors. The proposition was regarded generally as a particularly logical provision, and met with approval on all sides.

A New York wire said that neither millers nor exporters could be interested in the grain market as buyers.

Sample corn was ½@1½c higher and oats ½@¾c up. The demand for corn was fair. Oats sales indicated a moderate inquiry. Country acceptance were light of all grades. Sales here were 55,000 bu wheat, 100,000 bu corn and 200,000 bu oats.

Waukomis, Okla., wire to Armour said the first new corn of the season had been received there Aug. 23, and that the yields were about 30 bu to the acre where a few weeks ago it was not expected there would be a crop at all.

The Price Current said that the corn outlook was promising. Winter wheat plow making rapid progress. Hog packing in the west 245,000 for the week against 385,000 for same week a year ago.

Frederick W. A. Sharp and Lewis C. Carson have applied for membership on the board of trade. Membership of Thomas G. Craig has been posted for transfer.

Indian shipments of wheat last week were 752,000 bu, compared with 1,056,000 bu the previous week and 944,000 bu the corresponding week a year ago.

Winnipeg reported very little export demand. Montreal, on the other hand, wired there was a fair inquiry, with some flour sold for export.

Receipts of wheat at Winnipeg were 40 cars, compared with 151 cars last week and 10 cars the corresponding day a year ago.

Bids on the call for grain to arrive were: Wheat, ½@1c higher; corn, ½@1½c higher; oats, ¼@½c higher; rye, ½c higher.

Estimated receipts are: Wheat, 135 cars; corn, 230 cars; oats, 372 cars; rye, 8 cars; barley, 26 cars; hogs, 14,000 head.

Southwest reports indicated the country was quite a free seller of corn on the advance.

Minneapolis wheat stocks increased 135,000 bu for five days.

RYAN MAY FOUND BIG BANK

Financier and Sons to Form a Great Firm, Wall Street Hears

HUGE FORTUNE BEHIND IT.

House to Be Second to None Save That of Morgan.

New York, Aug. 25.—[Special.]—Thomas Fortune Ryan and his sons, Allan and Clendenin J. Ryan, are preparing to enter the field of private banking to compete with such houses as Speyer & Co. and Kuhn, Loeb & Co., and perhaps, in the course of time, with J. P. Morgan & Co.

That report was started today in Wall street through a man to whom the Ryans had broached the subject with the idea of enlisting him in a circle of men of wealth.

The name of the new firm is to be Thomas F. Ryan & Sons, and it is said the elder Ryan will aid in the foundation of it and in the enlisting of outside support, but will not take the helm or return permanently to active business life. His sole idea, it is believed, is to establish a big financial house, which his sons will manage, yet which at the same time will perpetuate his name.

Second Only to Morgan House?

With his enormous fortune, his huge income from the American Tobacco monopoly and other trusts he practically owns, and his large interests in the Bank of Commerce, it is believed Mr. Ryan could lay the foundation for a house that would be second to none but that of J. P. Morgan & Co.

One of the principal objects of Mr. Ryan's trip to Europe, it was said, was to perfect arrangements for the European connections which such an enterprise requires. That, it was believed, would be comparatively easy for a man of his tact, resourcefulness, and business reputation. In support of that belief was cited the comparative ease with which he obtained from the money loving King Leopold concessions on lands in the Congo, which have turned out to contain some of the richest mineral deposits in the world.

Will Raid "Clover Patch."

Should Mr. Ryan succeed in his project, his new banking house will proceed immediately to bid for underwriting of bond issues by railroads and other large corporations, a field which the Speyer and Kuhn-Loeb houses hitherto have regarded as their particular "clover patch," to use Mr. Ryan's own figure of speech.

Premature publication of his plans, it was feared, might cause him to halt in the work of carrying them out, or at least deny them in order to throw off the scent of foes he had in the street. With sales of many of his holdings in corporations at great profit and his enormous income from holdings in others, it is known that he recently has had so much money he really has not known what to do with it.

WILL BID ON $125,000,000 SUBWAY PROJECT IN NEW YORK

Bradley-Gaffney-Steers Company with Powerful Tammany Alliances and Backed by Financiers.

New York, Aug. 25.—[Special.]—The Bradley-Gaffney-Steers Contracting company, with powerful Tammany connections and backed by the millions of a clique of financiers believed to be headed by President Mellen of the New York, New Haven and Hartford railroad company, has come to an agreement with the public service commission and will bid on the proposed $125,000,000 Tri-Borough subway route.

The Bradley-Gaffney-Steers company, in the event of winning the contract for construction, maintenance, and operation, will immediately deposit $1,000,000 cash security.

It was learned today that on the amended form of private contract a group of Chicago financiers, represented by Bion J. Arnold, formerly engineering expert for the public service commission, will submit a bid on the tri-borough route. Still other bids are expected on the private form of contract, while a multiplicity of bids is expected on construction with city money. In this latter class is Michael J. Daly of Brooklyn.

WANT NO MORE TARIFF TALK

Textile Manufacturers Say There Has Been Enough Agitation.

BETTER DEMAND FOR GOODS.

Increased Orders Received with Encouragement by Jobbers.

New York, Aug. 25.—[Special.]—Merchants in the textile trade are watching with considerable apprehension the efforts which are being made in some quarters to revive tariff agitation. Even those merchants on which the new tariff has fallen hardest do not wish at the present time to see this question stirred up again, just when buyers are beginning to show a little more confidence in the future.

It has been hard enough to induce buyers throughout the country to place any orders ahead and any effort at revision of the present law would serve to throw many divisions of the textile market back into a most unsatisfactory condition. The current week is developing a better demand in many sections of the market here, while buyers are a long way still from placing normal orders and they are showing more interest in prices of goods available for spot and nearby deliveries.

Future Delivery of Cottons.

Cottons of various sorts are being taken for delivery through September, in some instances into October. Prices have shown an upward tendency in several directions since the week opened, noticeably with advances, buyers taking more interest in goods. Many small retailers are in the market, while they are purchasing conservatively, the fact that they are placing orders is giving jobbers considerable encouragement. Jobbers are placing better orders for staple lines of cotton goods as they have allowed their stocks to reach a low point and are being forced to fill in. Sheetings and pillow cottons are moving better, although orders are below the usual size. Canton flannels and denims also are in request, while some additional orders are reported for brown goods. The cotton yarn market is being closely followed by buyers and sellers, and recent advances have served to bring out some additional orders on finished cotton goods. Silk piece goods are in better request for fall, some advance orders being placed for the spring season of 1911. Knit goods are moving slowly for the next year. Prices of print cloths are firmly held, and serving to restrict business.

Quotations on Fabrics.

Print cloths, 38 inch std., 2¾c; 38 inch, 64x60, 3½c.

Gray goods, 39 inch, 68x72, 5½c; 38½ inch standard, 5½c; brown drills, standards, 7½@8c.

Sheetings, south std., 7½@8c; 3 yd., 7c.

Denims, 9 oz. 14@17½c; stark, 9 oz duck, 15½c.

Hartford 11 oz 40 inch duck, 19½c.

Tickings, 8 oz, 13½c.

Standard fancy prints, 5½c.

Standard ginghams, 7c.

Fine dress ginghams, 7½@8c.

Kid finished cambrics, 4@4½c.

MANY MERCHANTS VISIT CHICAGO

The John V. Farwell company says in its wholesale review of the dry goods trade:

"More cotton piece goods having closed down temporarily the past week has again reduced the output on certain lines. The market prices continue strong and merchandise continues to be in demand for white goods and wash goods sources. Orders are being placed for spring with a great deal of confidence.

"There were more merchants in the market this week buying goods than any week this season and in consequence large sales have been made in domestics, prints, grass goods, ginghams, toys and holiday goods. The demand is the house for bed comforters, blankets and woolen goods show the low condition of these stocks among the retail merchants.

"Confidence in prices on all staples has given the market a healthy tone and from now on purchases in all lines will continue strong, especially on cotton and woolen goods.

"A good number of buyers are here from the south and southwest and sales this week to these territories has been larger than ever before. The combination of Chicago's large open stocks and fine weather

which France is represented by $40,200,000, Germany by $16,500,000, Belgium by $5,750,000, Turkey by $3,000,000, and Russia by $200,000. Of foreign, British and American capital investments in Canada, the following approximate summary is given:

	Amount.
British (five years)	$605,454,852
American	379,078,000
Foreign	77,500,000
Totals	$962,412,852

The details may be tabulated thus (British, 1906-'09):

Canadian bank shares purchased	$ 1,125,000
Investments with loan and mortgage companies	8,719,774
British insurance companies' investments	9,731,743
Municipal bonds sold privately	10,000,000
Industrial investments	22,500,000
Land and timber investments	10,000,000
Mining investments	54,318,500
Canadian public flotations in London	$41,067,836
Total	$105,458,853

American:

175 companies, average capital $600,000	$105,000,000
United States investments in British Columbia mills and timber	55,000,000
United States investments in British Columbia mines	50,000,000
Land deals, Alberta, etc.	20,000,000
United States investments lumber and mines in Alberta	5,000,000
Packing plants	3,000,000
Implement distributing houses	6,375,000
Land deals, British Columbia	4,500,000
Municipal bonds sold privately	25,000,000
Total	$279,075,000

Dividends Declared.

The Chesapeake and Ohio railway company has declared the usual quarterly dividend of 1¼ per cent, payable Sept. 20 to stock of record Sept. 9.

A dividend of $2.60 a share on the capital stock of the Boston and Albany railroad company will be payable on Sept. 30 to stock of record Aug. 31.

The Railway Steel Springs company has declared the regular quarterly dividend of 1¾ per cent on its preferred stock, payable on Sept. 20. Books close on Sept. 20 and reopen on Sept. 21.

The American Locomotive company has declared the regular quarterly dividend of 1¾ per cent on its preferred stock, payable on Oct. 2. Books close on Sept. 21 and reopen on Oct. 21.

The above dates are applicable to the annual meeting which is scheduled to be held on Oct. 18.

The Underwood Typewriter company has declared the regular quarterly dividend of 1¾ per cent on its preferred stock, payable on Oct. 1 to holders of record on Sept. 20.

Money and Exchange.

Money in Chicago steady at 5½@6 per cent on commercial paper and local collateral loans, 5 per cent on call, and 5½@6 per cent over the counter. Foreign exchange was firm at the following quotations:

	Demand.	Sixty days.
Sterling—		
Actual	487	484
Commercial	486¼	483¾
Paris francs—		
Actual	5.17½	5.21½
Commercial	5.19¾	5.22½
German marks—		
Actual	95¾	94 7-16
Commercial	95	94⅝

New York exchange sold at 60c discount before and 35c discount after clearings.

Chicago clearings, $20,098,003.

Financial News Notes.

Since last Friday the New York subtreasury has gained $420,000 from the banks.

Local elevated traffic for the month of August is reported to be showing a normal increase plus the extra business occasioned by the Templar encampment.

Chicago Securities.

In the local stock market strength was shown in Chicago Railways first mortgage 5s, the price advancing from 96¾, the previous day's close, to 97¼. It is probable the market was influenced by the fact that none of the present litigation has to do with placing any charges ahead of the first mortgage issue.

Sears-Roebuck common was firm and there was a 1 point advance in Chicago Telephone stock. Chicago Railway ruled below 5. There was not much doing.

POTATO MARKET IS BUOYANT: COOLER WEATHER AIDS TRADE.

Prices of Ducks Advanced ½ Cent and Chickens Show Another Upturn—Butter and Egg Receipts Are Light.

Buoyancy returned to the potato market at Chicago yesterday, cooler weather and light receipts for several days acting as a strength giving tonic to the trade. Aside from this improvement, an advance of ½c in prices of ducks and a further upturn in chickens were about the only features of interest to develop during the day, as grocers and shippers curtailed purchases and peddlers were the principal buyers.

A quiet day had been expected and many commission men had advised country customers to ship sparingly in order to keep the market free from burdensome accumulations. Results were the lightest receipts of butter and eggs so far this week and only moderate arrivals of green vegetables, fresh fruits and other produce.

EGGS.

Fancy fresh eggs were firmly supported at recent gains in prices, while other grades held steady. Receipts were only 5,800 cases. Quotations:

Extras	23c	Dirties	16@18c
Prime firsts	22c	Miscellaneous, cases	
Firsts	21c	returned	14½@17½c
Ordinary firsts	18c	Dozens included	16¾@18c
Checks	16@c		

KANSAS CITY, Mo., Aug. 25.—EGGS—Extras, 22½c; firsts, 20c; seconds, 17½c; current receipts, 16½c.

NEW YORK, Aug. 25.—EGGS—Steady, unchanged; receipts, 11,647 cases.

PHILADELPHIA, Pa., Aug. 25.—EGGS—Firm; Pennsylvania and other nearby firsts, f. c., 23c at mark; do current receipts, in returnable cases, 23c at mark; western firsts, f. c., 23c at mark; do, current receipts, f. c., 23c at mark.

ST. LOUIS, Mo., Aug. 25.—EGGS—Firm; 20½c.

BUTTER.

Receipts were 6,862 tubs, or more than 3,000 tubs short of arrivals a week ago. Prices remained unchanged and the trade was quiet. Quotations:

Extra creamery	22c	Do seconds	24½c
Firsts	21c	Packing stock	21½@22c
Do firsts	20½c	Dairies, extras	21c

KANSAS CITY, Mo., Aug. 25.—BUTTER—Creamery, 23c; firsts, 27c; seconds, 25c; packing stock, 22c.

PHILADELPHIA, Pa., Aug. 25.—BUTTER—Firm; extra western creamery, 23c; do nearby prints, 24c.

NEW YORK, Aug. 25.—BUTTER—Steady, unchanged; receipts, 4,880 tubs.

ST. LOUIS, Mo., Aug. 25.—BUTTER—Firm; creamery, 20@20½c.

CHEESE.

Trade was moderately active at following jobbing prices:

Western twins	16c	Swiss	19c
Daisies	16c	Limburger	14½@15c
Young Americas	17c	Brick	16c
Longhorns	17c		

PHILADELPHIA, Pa., Aug. 25.—CHEESE—Firm; New York full creams, choice, 16@16½c; do fair to good, 15¾@16c.

NEW YORK, Aug. 25.—CHEESE—Unsettled; unchanged; receipts, 3,060 pkgs.

POULTRY.

Two carloads of freight stock and fairly liberal express runs met with a brisk inquiry at an advance of ½c for ducks, springs, and aged chickens. Quotations:

Live—		Iced—	
Fowls	13c	Chickens	18½c
Springs	16c	Broilers	19@18½c
Roosters	9c	Roosters	10c
Turkeys	20c	Turkeys	23c
Ducks	14c	Ducks	13½@13c
Geese, old	10c	Geese	9@8c

NEW YORK, Aug. 25.—POULTRY—Alive steady; western spring chickens, 16½c; fowls, 14½@15c; turkeys, 16@14c; dressed easy; western broilers, 17c; fowls, 18@15½c; turkeys, 19@20c.

ST. LOUIS, Mo., Aug. 25.—POULTRY—Firm; chickens, 12c; springs, 14½c; turkeys, 18@20c; ducks, 9@11½c; geese, 8@6c.

VEGETABLES.

Receipts of potatoes were 26 cars and prices held steady to firm. Green vegetable trade was quiet. Quotations:

Cabbage, per doz.	35@40c	Tomatoes, 4 basket	75@80c
Celery, Michigan, box	30@60c	String beans	75@80c
Carrots, bbl	75@80c	Do wax	75@80c
Cucumbers, per doz.	$1.25	Dry onions, sacks	$2.25
Lettuce, head, bu	$1.00@1.25	Do lb.	$1.00@1.25
Do leaf, bu	50@60c	Sweet corn, per sack	50@60c
Potatoes, bu	75@80c	Cal. Limas, 100 lbs	4.25
Peppers, per box	75@80c	Sand picked pea bu	$2.00@2.75
Green peas, bu	$1.25@1.50	Red kidney, bu	$2.00@2.50
Parsley, doz.	10c	Brown Swedish bu	$2.00@2.50
Beets, 100 bunches	$1.25		
Cabbage, large crates	$1.25@1.75		
Turnips, sacks	75c@$1.00		

FRUITS.

Trade was dull and the market had a weak undertone at following prices for round lots:

Watermelons, lb	2c	Blackberries, 16 qt.	$1.25@1.75
Do pc. bskts.	50c@$1.25	Grab apples, bu	$1.25@1.50
Crab apples, bu	$1.25@1.50	Quin melons—	
Lemons, box	$3.00@3.50	Standard, Colo.	$1.75@2.25
Peaches, 6 basket carrier	$1.00@2.00	Ill. baskets	75@90c
Do 4 basket carrier	$1.00@1.50	Mich. baskets	75@90c
Do 1 bu.	75@$1.00	Cherries, crates	25c@$1.00
Do 4 basket	75c@$1.00	Watermelons, per car	$150.00@175.00
Pears, Cal. box	$1.00@1.75		
Grapes, box	50@75c		

May.

CHICAGO, Aug. 25.—HAY—Firm. Receipts was 1,000 tons. Quotations: No. 1 timothy, $20.50@21.50; No. 1 prairie, $19.50@20.50; No. 1 timothy, $18.00@19.00; No. 2 and No. 3 timothy, $16.00@17.50; Kansas and Oklahoma, prairie, choice, $18.00@19.00; No. 1, $16.00@18.00; No. 2, $14.00@16.00; No. 3, $11.00@13.00; clover, choice, $19.00@20.00; No. 1, $17.50@19.00; No. 2, $15.00@17.00; mixed, choice, $18.00@19.00; No. 1, $16.00@18.00; No. 2, $14.00@16.00; packing, $8.00@9.00. STRAW—Rye, $7.00@7.50; oat, $4.50@5.00; wheat, $6.00@7.00.

Hay.

CHICAGO, Aug. 25.—HAY—Firm. Receipts was 1,000 tons. Quotations: No. 1 timothy, $20.50@21.50; No. 1 prairie, $19.50@20.50; No. 1 timothy, $18.00@19.00; No. 2 and No. 3 timothy, $16.00@17.50; Kansas and Oklahoma, prairie, choice, $18.00@19.00; No. 1, $16.00@18.00; No. 2, $14.00@16.00; No. 3, $11.00@13.00; clover, choice, $19.00@20.00; No. 1, $17.50@19.00; No. 2, $15.00@17.00; mixed, choice, $18.00@19.00; No. 1, $16.00@18.00; No. 2, $14.00@16.00; packing, $8.00@9.00. STRAW—Rye, $7.00@7.50; oat, $4.50@5.00; wheat, $6.00@7.00.

Whisky.

CHICAGO, Aug. 25.—WHISKY—Steady. Finished goods, $1.26.

CHICAGO STOCK MARKET.

	Shares.	High.	Low.	Close.	Close Aug. 24.
American	100	9¾	9¾	9¾	9¾
Do pfd.	100	67½	67½	67½	67½
Am. Sel. & Tel.	25	138½	138½	138½	138
Am. Trust. Tel.	40	85½	85½	85½	85½
Chicago Subway	80	4¾	4¾	4¾	4¾
Chi. Telephone	11	119	119	119	119
Corn Products Ref.	10	11¾	11¾	11¾	11¾
Peoples Gas	105	106¼	105	105	105¼
Sears-Roebuck	20	154¾	154	154¼	152
Do pfd.	22	111	111	111	111
Street's Stable Car	100	9¼	9¼	9¼	9¼
Swift & Co.	140	102¾	102¾	102¾	102¾
United Biscuit	25	76	76	76	76
U. S. Steel	150	68¾	68	68	68¾

BONDS.

$7,000 Chicago Railways 5s	97½@97¾
5,000 Chicago City Railway 5s	102
6,000 Northwestern Elevated 4s	87½
4,000 South Side Elevated 4½s	92

SHORT TERM NOTES.

Company.	Int.	Maturity.	Bid.	Asked.
Am. Cig. Co., Ser. A	4	Mch. 15, 1912.	99	99½
Am. Cig. Co., Ser. B	4	Mch. 15, 1912.	97¾	97¾
Baltimore & Ohio	4	Mch. 30, 1911.	100	101
Bethlehem Steel	6	Nov. 1, 1914.	96½	96¾
Chicago & Alton	5	Mch. 15, 1912.	99½	99¾
Chi., Ham. & Dayton	5	July 1, 1913.	97½	98½
C., C., C. & St. L.	5	June 1, 1911.	99¾	100¼
Hudson Companies	6	Oct. 15, 1911.	98	98½
Hudson Companies	6	Feb. 1, 1912.	97	98
Interbor. Rap. Tr.	4	May 1, 1911.	100¼	101
Kas. Cy. Ry. & Lt.	5	Sept. 1, 1912.	97¾	98¼
Kas. Cy. Ry. & Lt.	5	May 1, 1913.	94	95
Lackawanna Steel	5	Mch. 1, 1916.	90	91½
Ming. & St. Louis	5	Feb. 1, 1911.	99	99½
N. Y., N. H. & H.	3	Jan. 2, 1911.	100¼	100½
St. L. & San Fran.	4½	Feb. 1, 1912.	98	98½
St. L. & San Fran.	6	Mch. 1, 1913.	95	97
Southern Ry.	5	Feb. 1, 1913.	97	98½
Tidewater Co.	6	June 1, 1913.	96¾	96¾
West. Tele. & Teleg.	5	Feb. 1, 1912.	99	99½
Westinghouse Elec.	6	Aug. 1, 1910.	99	100

RAILROAD EARNINGS.

ATCHISON.

The Atchison report for July showed an increase in gross of $279,267. This is a gain of 3.6 per cent over the corresponding month last year. Operating expenses, however, increased 4.5 per cent. The operating ratio for the month was 65.51.

July—		Increase.
Gross opr. rev.	$ 8,021,539	$ 279,267
Operating expenses	3,253,035	228,379
Net operating revenue	2,768,500	37,548
Taxes	320,268	41,003
Operating income	2,446,201	11,584

TRICITY RAILWAY AND LIGHT COMPANY.

July—		
Gross earnings	202,329	24,867
Operating expenses	114,600	11,326
Net earnings	87,829	13,471
Int. sinking fund	44,148	1,703
Balance	43,697	12,708
Preferred dividends	14,131	
Surplus	29,566	12,708

WESTERN MARYLAND.

June—		
Gross	559,871	90,220
Operating expenses & taxes	383,113	47,127
Net	204,583	46,106
Other income	21,029	12,257
Total income	225,622	58,363
From Jan. 1:		
Gross	3,544,294	785,858
Operating expenses & taxes	2,153,854	197,357
Net	1,310,330	588,481
Other income	245,760	68,278
Total income	1,756,140	656,759

SEABOARD AIR LINE.

June—		
Expenses and taxes	1,591,664	219,750
Net	403,008	51,351
Twelve mos. gross	20,517,000	2,577,000
Expenses and taxes	14,542,682	1,051,410

The preliminary income statement for the fiscal year of the entire Seaboard Air Line system, including rail and water lines, compares as follows:

Twelve months—		
Net earnings	$ 3,312,000	$1,466,000
Other income	137,836	10,000
Total income	3,451,327	1,476,770
Int. other than on adj. bonds	3,621,679	*678,255
Rentals, etc.	291,752	*4,153
Int. on adj. bonds	832,000	832,000
Total deductions	4,745,273	149,242
Surplus	1,586,253	1,324,528

CHICAGO, ROCK ISLAND AND GULF.

The report of the Chicago, Rock Island and Gulf railroad for the year just ended, showing slight changes from 1909, compares as follows:

June—	1910.	Increase.
Mileage	470.81	*46.74
Total operating revenue	$ 240,211	$24,202
Total operating expenses	141,782	730
Net operating revenue	98,428	23,553
Outside operating debit	352	*100
Total net revenue	98,075	23,453
Taxes	8,592	2,331
Operating income	89,482	21,120
July 1:		
Total operating revenue	3,008,424	23,096
Total operating expenses	2,066,880	*3,479
Net operating revenue	933,064	27,112
Outside operating debit	2,234	1,234
Total net revenue	940,829	27,069
Taxes	82,780	29,180
Operating income	857,049	*2,121

*Decrease.

SALMON ORDERS ARE REFUSED BY PACIFIC COAST PACKERS.

Decline to Book Deliveries for Additional Supplies—Local Jobbers Advance Quotations to the Retail Trade.

While there has been some grumbling in Chicago on account of the high opening prices named on salmon—which sounded the doom of the retail 10-cent salmon—some jobbers, it is said, are beginning to realize too late that they made a mistake in not putting in future orders with the packers. Most jobbers lost no time in confirming their orders with the packers at the opening prices.

Not only do the Pacific coast packers refuse to book additional orders on account of the evident short pack, but it is said that deliveries will be only about 50 per cent.

Owing to the fact that the market is well cleaned up and the new goods will not be available before the middle of October, local jobbers have advanced the quotations on spot salmon to the retail trade to meet the new conditions. No. 1 sockeye flats have been increased from $2.10 to $2.25; No. 1 talls from $1.90 to $2.10; halves from $1.35 to $1.40, and Cohoes flats from $1.60 to $1.70.

Southern Alaska Supply Small.

A few red Alaska salmon have been coming into the local trade from southern Alaska, but the supply is so small it does not affect the market. The quality is always poorer than the goods from the northern packers, which do not arrive until later and the fact that they are jobbing at 10c per dozen below the opening figure on red Alaska is not accepted as a criterion.

Red sour pitted cherries are extremely scarce, being practically out of the local market.

The situation on peas grows more critical every day. With the demand cleaning up the supply as fast as it comes into market, jobbers are beginning to wonder what they will do in the spring, when the demand is generally at its height.

Evaporated Fruits.

NEW YORK, Aug. 25.—Evaporated apples are quiet and steady, on the spot fancy is quoted at 10½@12c; choice, 9½@9c; prime, 8@9½c; common to fair, 6¾@7½c. Prunes are quiet and firm; quotations range from 5¼@8¾c for Californias up to 30-40s, and 5@9½c for Oregons. Apricots are firm but inactive, choice 10¼@12½c; extra choice, 11¾@11½c; fancy, 12@12¾c. Peaches are firm on reports of strong markets on the coast. Choice, 7c; extra choice, 6¾@7¼c; fancy, 8@8½c. Raisins are quiet, but firm on small stocks, loose muscatels are quoted at 3¾@5¾c, choice to fancy seeded, 4¾@6¼c; seedless, 4¾@6½c; London layers, $1.20@1.35.

Sugar.

CHICAGO, Aug. 25.—Demand for sugar is good; prices firm. Refining quotations to the retail trade: Standard, cane, $5.47@5.57; fine, 5½c; fine granulated, 5¼c; standard powdered, $5.05@5.09; extra C, $5.32; pure milk sugar, 12½@16c per lb in bri lots.

NEW YORK, Aug. 25.—RAW SUGAR—Firm; Muscovado, 89 test, 3.96c; centrifugal, 96 test, 4.46c. Molasses sugar, 89 test, 3.70c. REFINED—Steady; crushed, 5.95c; granulated, 5.25c; powdered, 5.35c.

Coffee.

CHICAGO, Aug. 25.—Demand for coffee is fair at firm prices, with advancing tendencies. Receipts of green coffee at Rio amounted to 13,000 bags; at Santos, 35,000 bags.

NEW YORK, Aug. 25.—The market for coffee futures opened steady at unchanged prices to a decline of 5 points under realizing and European selling. The Brazilian markets and firm offers for forward shipment continue firm, but Hamburg showed a reactionary tendency following the recent sharp advance, there were bearish private cables from Havre, and after the opening here prices eased further under more or less general realizing and foreign bear operations. Offers were well absorbed at a net loss of 5@10 points, however, owing to the continued strength of the spot situation, and the close was steady at a net loss of 4@9 points. Sales for the day were the largest in months, reaching 135,000 bags and it seems that the character of recent news regarding present and future crop prospects has attracted an increased speculative interest. August, September, and October, 7.95c; November, 7.90c; December, 7.85c; January, 7.85c; February, 7.80c; March, 7.85c; April, 7.90c; May, 7.95c; June and July, 7.90c. It was a half holiday in Havre with the close not unchanged. Hamburg was 3@4pfg lower; Rio unchanged, 963-75; Santos from 3@5 reis higher at 8$0@9$; 7s 300 reis lower at 4$0.80; receipts at the two Brazilian ports 61,000 bags, against 100,000 last year; Jundiahy receipts 56,000, against 73,000 last year. New York stocks are now 1,000,000 bags, against 3,004,000 last year. Spot coffee firm; Rio No. 7, 10c; Santos No. 4, 10½c; mild coffee quiet; Cordova, 10¼@12½c.

Whisky.

CHICAGO, Aug. 25.—WHISKY—Steady. Finished goods, $1.26.

NEW YORK STOCKS IN NEW DECLINE

Prices of Many Issues React After an Early but Brief Recovery.

TRADING VOLUME IS LESS.

Fewer Issues Share in Business of Day; Increased Bank Rate Predicted.

[NEW YORK TIMES FINANCIAL LEADER.]

NEW YORK, Aug. 25.—[Special.]—After a recovery which did not hold beyond the first hour of trading prices on the stock exchange again reacted today and despite some few recoveries were left at the close of the session generally well below the final quotations of the previous day. There were some exceptions, notably in Amalgamated Copper and American Smelting, which recorded slight net gains, but nearly all active issues showed net losses varying from about 1 to 2 points.

St. Paul was one of the weakest railroad issues, ending the day with a net loss of 2 points, while such other losses were noted among railroad issues as 1 in Union Pacific, 1¾ in New York Central, 1⅝ in Atchison, and 1¼ in Reading and Southern Pacific. United States Steel, the most active issue of the day, ended with a loss of ⅞.

Smaller Volume of Trading.

Trading which accompanied the irregular movements of the day was less in amount than that recorded Wednesday, fewer stocks participating in the trading, it being still true that activity largely was confined to three issues, operations in which made up the great bulk of recent trading.

The chronicle of the day's events included the occurrence of frost in the far northwest, leading to fears of possible frost in the corn belt, which was reflected in an advance in the grain market, the decision of the Bank of England to maintain its rate at 3 per cent, the beginning of the usual fall gold outflow to Canada, a further hardening of time money rates here, and a reaction in the cotton market.

Varying influences were reflected in these incidents, but one upon which traders laid most stress was the possibility of damage to the corn crop by frost. On this score, however, it should be said frosts in August, while not sufficiently infrequent to be regarded as unusual, are not likely to be severe enough to cause any real damage.

Bank Rate May Be Increased.

Although the Bank of England did not increase its rate in the open market, discount rates in London rose ½ above the bank rate today, suggesting that an increase in the official rate is not likely to be long deferred. The statement of the Bank of England today showed an increase of $2,500,000 in reserves accompanying an increase of a little more than $2,000,000 in the bank's gold holdings, but nevertheless the proportion of reserve to liabilities showed a decrease from 53.19 per cent last week to 52.65 per cent this week. Public deposits showed an increase of $1,500,000, and other deposits an increase of about $5,750,000. The statement of the Bank of France showed an increase of about $1,400,000 in gold holdings and an increase of more than $10,000,000 in circulation, while the bills discounted decreased by about $9,600,000.

Money on call easy, 1¼@1½; ruling rate, 1¼; closing bid, 1¼; offered at 1½. Time loans dull and firm; 60 days, 3@3¼ per cent; 90 days, 3¼@4; six months, 4¼. Prime mercantile paper, 5½@6 per cent. Sterling exchange steady, with actual business in bankers' bills at 4.8375@4.84 for sixty day bills and at 4.86⅞ for demand. Commercial bills 4.83¼@4.83½. Bar silver 52⅞. Mexican dollars, 44. Government bonds steady. Railroad bonds irregular.

DECLINE IN COTTON PRICES FOLLOWS CONTINUED SELLING.

In Absence of Support Close Is Barely Steady at Net Decline of 10 to 16 Points—Offerings Not Heavy.

NEW YORK, Aug. 25.—There was a continuation of local selling in the cotton market during today's trading, and prices eased off in the absence of any important support, with the close barely steady at a net decline of 10@16 points.

The market opened steady at an advance of 2@5 points on somewhat better cables than expected, but almost immediately turned easier, as there was no important buying power around the ring and as local professionals appeared bearish, partly because of the absence of bull support, partly because of the approaching new crop movement, and partly in expectation of a break in the southwestern drought.

Offerings were not heavy and after active months had sold about 6@8 points lower there was a slight rally on covering, but there seemed to be few buyers who cared to follow the market up, and later prices turned easier again when rumors were received that it was raining in Texas. Closing prices were at the lowest of the day.

Lower Temperatures Shown.

The weather map showed lower temperatures in Oklahoma and it looked as if a cold wave was working down from the northwest, in parts of which temperatures were low, but it was evidently considered too early in the season to fear any such cold snap as might damage cotton, while the outlook appeared to favor some relief from recent excessive heat. Southern spot markets officially reported early were unchanged to ¼ cent higher.

Receipts at the ports today, 7,245 bales, against 2,315 last week and 7,172 last year. For the week, 50,000, against 40,796 last week and 36,889 last year. Today's receipts at New Orleans, 71 bales, against 8 last week and 15 last year. At Houston, 10,083 bales, against 4,583 last year.

Spot closed quiet, 5 points lower; middling uplands, 16.40c; middling gulf, 16.65c. Sales, 13,988 bales. Quotations on futures:

	Open.	High.	Low.	Close.	Previous
August	16.47	16.50	16.23	16.32	16.47
September	14.34	14.34	14.15	14.16	14.31
October	13.61	13.61	13.45	13.50	13.60
December	13.52	13.53	13.29	13.29	13.51
January	13.50	13.52	13.28	13.28	13.48
March	13.57	13.57	13.43	13.43	13.54
May	13.55	13.55	13.47	13.47	13.56

Spot in New Orleans Steady.

NEW ORLEANS, La., Aug. 25.—COTTON—Spot steady, unchanged. Sales on the spot, 110 bales; to arrive, 100 bales. Low ordinary, 11 9-16c nominal; ordinary, 12¾c nominal; good ordinary, 13 13-16c; strict good ordinary, 14 3-16c; new middling, 16½c; strict low middling, 14½c; middling, 15c; strict middling, 15 5-16c; good middling, 15¾c; strict good middling, 15 9-16c; middling fair, 15 11-16c; middling fair to fair, 16 7-16c nominal. Receipts, 71 bales; stock, 81,549 bales. Futures closed quiet.

Month.	Open.	High.	Low.	Close.
August	13.18	13.18	13.12	13.16
September	13.81	13.82	13.73	13.78
October	13.41	13.42	13.30	13.35
December	13.27	13.28	13.12	13.23
January	13.31a	13.36	13.30	13.30
March	13.50	13.50	13.42	13.42
May	13.60	13.67	13.57	13.62

ST. LOUIS, Mo., Aug. 25.—COTTON—Quiet; middling, 15½c. Sales, none. Receipts, 702 bales; shipments, 706 bales; stock, 945 bales.

GALVESTON, Tex., Aug. 25.—COTTON—Steady, 15c.

LIVERPOOL, Aug. 25.—Closing: COTTON—Spot quiet; prices 10 points lower; American middling fair, 8.68d; good middling, 8.36d; middling, 8.24d; low middling, 8.14d; good ordinary, 7.86d; ordinary, 7.52d. Sales of the day were 4,000 bales, of which 300 were for speculation and export and included 3,100 American. Receipts, 6,000 bales, none American. Futures opened and closed quiet.

Oils.

CHICAGO, Aug. 25.—OILS—Standard white, 15c; 9¾c; perfection, 10c; headlight, 175, 11c; cocoane, 11½c; claim, 17½c; V. M. P. naphtha, 12c; Michigan test, w., 9½@9¾c; V. M. & P. gasoline, 15c; machine gasoline, 36c; raw linseed oil, single lots, 85c; 5 bbl lots, 81c; boiled linseed oil, single lots, 86c; 5 bbl lots, 83c; turpentine, 79½c; summer black oil, 7c; winter black oil, 9½.

NEW YORK, Aug. 25.—PETROLEUM—Steady; refined, bbl, $7.40. COTTON SEED OIL—Firm; prime crude southeast, $4.75@4.80; for October; prime summer yellow, $10.35@10.75; September, $9.60@9.72; October, $9.72@9.78; November, $7.55@7.57; December, $7.55@7.60.

OIL CITY, Pa., Aug. 25.—Credit balances, $1.20. Runs, 196,045 barrels; shipments, 152,771. Shipments, 132,451; average, 169,718.

TOLEDO, O., Aug. 25.—OIL—North Lima, 35c; South Lima, 77c; Indiana, 75c.

NEW YORK STOCK TRANSACTIONS

Description.	Sales.	Open.	High.	Low.	Aug. 25.	Aug. 24.
Amal. Cop.	28,200	67¾	68¼	66⅝	67⅝	67¾
Am. Beet Sug.	1,600	34	34	33	33	33
Am. Brake Shoe	100	80¼	80¼	80¼	80	80
Do pfd.	200	122	122	122	122	
Am. Can	400	5¾	5¾	5¾	5¾	5¾
Do pfd.	200	87¾	87¾	87¾	87¾	87¾
Am. Car Fdy.	200	47¾	48	47¾	47¾	46¾
Do pfd.	100	110¼	110¼	110¼	110¼	110¼
Am. Cot. Oil	400	61½	62¼	61¼	61¼	62
Do pfd.	100	101	101	101	101	101½
Am. Hd. & L. pf.	800	25¾	27½	25	25	25¾
Am. Linseed pfd.	100	51½	51½	51½	51½	52
Am. Malt	100	6	6	6	6	6
Am. Smelting	11,400	67	67¼	66⅝	66⅝	66⅝
Am. Sugar	100	116½	116½	116½	116½	
Am. T. & T.	1,300	134	134	133	133	133¾
Am. Teb. pfd.	200	82¾	82¾	82¾	82¾	82¾
Am. Wool	100	27½	27½	27½	27½	27½
Do pfd.	100	85¾	85¾	85¾	85¾	85¾
Anaconda	1,000	42¾	43	42¾	42¾	42¾
Atchison	18,900	102¾	103¾	101¾	101¾	102⅞
Do pfd.	700	103¾	103¾	103¾	103¾	100
Balto. & Ohio	3,700	109¼	110¼	109¼	109¼	109⅞
B. R. Trans.	3,700	74¾	74¾	73	73	73
B. U. Gas	100	131	131	131	131	132
Butterick	300	33¾	33¾	33¾	33¾	33
Can. Pac.	700	180¼	180¼	180¼	180	180
Cent. Leath.	800	23¾	23¾	23¾	23¾	24¾
Do pfd.	200	104	104	104	104	104¼
Ches. & Ohio	7,400	72¾	73¾	71¾	72	72¾
Chicago & Alt.	100	30	30	30	30	
Do pfd.	100	70	70	70	70	70
C., M. & St. P.	5,000	139¼	139¼	138¼	138½	139¼
C. P. & I.	600	34¾	35	34¾	34¾	34¾
Col. H. C. & I.	200	27	27	27	27	27
Con. Gas	700	128¾	129¼	128¼	128¼	128¼
Corn. Prod.	300	13½	13½	13½	13½	13¾
Del. & Hudson	200	160¼	160¼	160¼	160¼	160¼
D. L. & W.	1,000	277	277	277	277	277
Dis. Sec.	200	27¾	27¾	27¾	27¾	27¾
Erie	2,900	34¾	35	34¼	34¼	34¼
Do 1st pfd.	100	44¾	44¾	44¾	44¾	44¾
Do 2d pfd.	100	37¾	37¾	37¾	37¾	37¾
Gen. Elec.	100	143¾	143¾	143	143	143¾
St. Nor. pfd.	2,300	123¾	123¾	122¾	122¾	122¾
Int. Met.	200	17¾	17¾	17¾	17¾	17¾
Do pfd.	1,200	47	47	46¾	46¾	46¾
Int. Pump	100	38	38	38	38	38
Do pfd.	100	81	81	81	81	80
Ia. Cent. pfd.	400	30¾	30¾	30	30¼	30¾
K. C. Sou.	200	29¾	29¾	29¾	29¾	29¾
Do pfd.	100	62	62	62	62	62
Lackade Gas	1,700	101¾	101¾	100¾	100¾	
L. E. & W.	100	21¾	21¾	19¾	19¾	19¾
Louiv. & Nash.	200	142	142	141¾	141¾	141¾
M. & S. L.	200	24¾	24¾	24¾	24¾	
M. S. P. & S. S. M.	700	129¾	129¾	128	128	127¾
M. K. & T.	1,100	31¼	31¼	31	31	31
Miss. Pac.	2,100	31	31	30	30	30¾
Nat. Biscuit	100	132	132	132	132	132
Nat. Enk Brake	200	84	84	84	84	84
N. Y. Cent.	2,700	116¾	116¾	116¼	116¼	117
N. Y. O. & W.	300	20¾	20¾	20¾	20¾	20¾
Nev. Con.	200	20¾	20¾	20¾	20¾	
Norf. & West.	300	90¾	90¾	90¾

The Chicago Tribune

AND

The Bank Presidents of Chicago

These Inside Facts Have Never Before Been Given to the Public

There are 58 individual bank presidents in Chicago. Many of them are officials in more than one bank, and some are presidents of more than one bank, but there are just 58 different men in the published list of bank presidents. These men are typical of Chicago's financial circles, and it is due to their enterprise and ability that Chicago now rivals New York as the greatest financial center in this country.

Our bankers are better posted on the business and financial news of Chicago and of the world's markets than any other group of men in the city. They are the most capable and critical judges of the accuracy and reliability of this news, and of where best to find it. Their combined opinion of **The Chicago Tribune, and its Business, Commercial and Financial Section,** is a significant verdict.

A personal canvass of the 58 bank presidents of Chicago has just been completed. An accurate report has been received on all but 8, who are out of town and whose homes are closed. Here is the summary of the remaining 50:

1—The Tribune is delivered to the homes of 76% of these bank presidents.

2—The next morning paper is delivered to but 38%.

3—A third morning paper is delivered to only 2%.

4—The fourth morning paper is not reported as delivered to the home of a single bank president.

5—The Tribune exclusively is delivered to the homes of 62%.

6—The next morning paper is exclusively delivered to but 24%.

7—No other morning paper is exclusively delivered to a single bank president's home.

These overwhelming facts have never before been published. Financial advertisers have always recognized The Tribune's value, but its complete supremacy has never before been so clearly and forcibly demonstrated.

In the first seven months of 1910 The Tribune has printed 262,445 agate lines of financial advertising — 11,699 lines more than any other Chicago paper.

The Chicago Tribune

The World's Greatest Newspaper

BIG APARTMENT BUILDING IS SOLD

Premises at Kedzie Avenue and Sixteenth Street Disposed Of for $55,000.

LAND FOR HARDIN SQUARE

South Park Board Acquires Property at La Salle and Twenty-fifth Streets.

The nine apartment building with 50x125 feet of ground at the southeast corner of Kedzie avenue and West Sixteenth street has been sold by Samuel Polakow to Simon Smith for $55,000, subject to an incumbrance of $27,500, assumed. In part payment Mr. Smith conveyed the property in Maxwell street, 130 feet east of Clinton street, with lot 25x110 feet, south front, improved with a brick building used as a milk depot. The property was given a value of $29,000 and bears an incumbrance of $7,000.

The store and flat property in Grand avenue at the southeast corner of Paulina street, with 68x100 feet of ground, has been sold by Albert Zeiser to Jasper N. Dutton. The consideration is withheld, but the sale is subject to an incumbrance of $20,000.

The south park commissioners for the purpose of rounding out what is known as Hardin square at the southeast corner of La Salle and Twenty-fifth streets, have purchased from the National Fire Proofing company of Pennsylvania the property at the corner of the streets named, 100x115 feet, with improvements, for $45,000. This purchase makes the boundaries of the square Twenty-fifth street, Twenty-sixth street, Wentworth avenue, and the right of way of the Chicago, Rock Island and Pacific road.

Land for New Station.

The premises 184 Federal street, formerly Custom House place, being 12½ feet south of Polk street, has been sold by Albert P. Green to Madison Cromer, who takes title for the Chicago and Western Indiana road. The lot is 25x96¼ feet, and is improved with a one story brick building. The board of review valued the property at $19,875. The property was acquired by the railroad in connection with its plans for a new station at Polk street.

Otto Miller has sold to Patrick H. Monks the six apartment building at 5613-15 Prairie avenue, with 50x161 feet of ground, west front, for $20,000, subject to an incumbrance of $11,000.

Frank G. Hallock has purchased from Frank W. Glover four parcels of property at the northeast corner of Twenty-fourth street and Avers avenue, 267x125 feet, the sue, the same at the northeast corner of Twenty-fourth street and Springfield avenue, the same at the northeast corner of Twenty-fourth street and Harding avenue, and 265x118 feet at the northeast corner of Twenty-fourth court and South Fortieth avenue for $13,000.

Henry Ramon has sold to Charles Klinckhoreen the property in Sawyer avenue, 137 feet south of Sixteenth street, 37½x124 feet, with improvements, for $14,000, subject to incumbrance of $6,000.

Close Clark Street Lease.

John Keits has leased to Daniel D. Mulvey and Peter Ehrhardt the premises 2241-2243 North Clark st., to be improved by Mr. Keitz with a building to contain a theater, dance hall; also to be used for public meetings. The term rental is $19,500 for the five years of the lease, payable at the rate of $300 a month.

C. C. Mitchell & Co. have closed six loans of $3,000 each to William H. Barry, secured by the six two flat buildings he is erecting on Forty-ninth street, between Park avenue and Fulton street. The interest rate is 6 per cent. Mr. Barry plans to erect several hundred buildings in this district during the coming season.

Real Estate Transfers.

ROGERS PARK.

Harvard-av., bet Ashland and Malvern, n f, 229 to Rogers-av. Ex. R. R. r. of w., Aug. 23 [Frederick J. Brisits et al. to Lillian Robinson. Dec. 1908. ..... $17,500

Morse-av., 226 e of Sheridan-rd., s f, 40x125, Aug. 18 [Thomas Rigney to David D. Camp] 2,600

LAKE VIEW.

Granville-av., 180 w of Forty-ninth, s f, 25x125, Aug. 16 [John S. Holmes to Sarah Perry]. 6,750

Leavitt-st., [50 n of School, n f, 25x125, Aug. 12 [Lawrence Dienors to Carrie Hage] 1,200

Winthrop-av., 89 s of Hollywood, e f, 33 1-3x 150, incumb. $4,750, Sept. 19, 1906 [Orlando Noble et al. to Nellie A. Smith] 9,000

JEFFERSON.

Cortland-st., 149 w of Kimbell-av., n f, 25x138, Aug. 16 [James W. Reeves to Edmund C. Ward] 2,500

Belmont-av., 166 e of Diversey, s f, 25x125, Aug. 24 [Albert Dudek to Peter F. Ebcowski] 3,400

40th-ct., 212 n of Bloomingdale-av., e s, 30x125, incumb. $1,200, Aug. 24 [Philip A. Wendall to Margareta Schneider] 5,275

40th-st., 97 e of Byron-st., w f, 25x125, Aug. 12 [Louis P. Scoville et al., by M. in C., to Ira M. Cobe] 1,575

Wisconsin-av., 125 w of Western, n f, 25x 125, Aug. 19 [Philip Reiss to John F Seitz] 9,000

Montrose-av., 8 e cor N. Troy-st., n f, 125x 146, Aug. 24 [Gustave H. Jacobsen to William Streger] 3,100

Dearborn-av., 164 s of Maple-st., e f, 25x 150, Aug. 20 [Jacob L. Vallean et al. to Nora T. Spaulding] 8,000

SOUTH TOWN.

Lake-av., 3003, w f, 83 1-3 to I. C. R. R. r. of w, incumb. $6000, assumed, July 29 [Louise Butler and husband, Louis P., to Mary E. Deiker] 12,600

La Salle-st., s e cor 25th-st., w f, 100x115, Aug. 22 [National Fire Proofing Co. of Pennsylvania to Henry, president, to South park commissioners] 45,000

HYDE PARK.

Buffalo-av., 49 n of 86th-st., w f, 24x124, Aug. 20 [Gustav Wolff to Mihaly Polyak] 2,200

Dorchester-av., 50 n of 86th-st., e f, 25x124, Aug. 19 [Joseph La Jeunesse to Emma G. Cook] 4,600

Ingleside-av., 100 e of 60th-st., s f, 25x132, Aug. 24 [Emma E. Daniels to Orville G. Cummings] 1

Kenwood-av., 225 w of Prairie, s f, 25x 160, Aug. 22 [Antonio Antoinetti to Alessandro Demanna] 1,900

Prairie-av., 50 n of 56th-st., e f, 50x161, incumb. $11,000, July 21 [Otto Miller to Patrick H. Monks] 20,000

Vernon-av., 100 n of 52d-st., s f, 50x124, Aug. 22 [Henry C. Beanford to Peter O. Hulsen] 1,800

LAKE.

Emerald-av., 180 n of 47th-st., w f, 25x124, Aug. 20 [Charles L. Anderson to John Halloran] 2,500

Marshfield-av., 175 s of 63d-st., e f, 25x125, incumb. $1,800, Aug. 22 [Edward F. Kropp to Gottlieb Laier] 6,000

CALUMET.

Carpenter-st., 265 s of 90th, e f, 75x125, Aug. 15 [Emma G. Cook to Joseph La Jeunesse] 2,300

S. T. Sub., lot 9 of part of block 37, 16, 37, 14, Aug. 18 [Hannibal E. Hamlin to John A. McWilliams] 1,800

WEST TOWN.

Ridgeway-av., 132 n of Potomac, w f, 24x 124, incumb. $1,000, Aug. 18 [Ben Carlson to Della L. Lee] 5,000

Oakley-av., 50 n of La Morse-st., e f, 25x125, incumb. $1,200, Aug. 12 [Henry Hose to Eli Rosenstein] 2,425

Washtenaw-av., 175 n of Roosevelt, n f, 25x124, Aug. 23 [Jacob Berman to Samuel Wodika] 4,800

Keeler-av., 187 w of Paulina, s f, 24x100, Aug. 11 [Louis Jerman Spouth to Frank Greenberg] 2,800

Hermitage-av., 150 s of Emily-st., w f, 24x 125, Aug. 11 [Bruno Bulinski to Piotr Lukowski] 4,000

Center-st., 322 e of Ashland-av., s f, 24x99, Aug. 24 [Mary Ann Abe Kirk to Ella Ryan] 2,000

Polk-st., 175 n of Webster, w f, 24x125, July 18 [Frank Burzynk to Gerasy Ossa] 2,000

Thomas-st., 125 w of Ground-st., s f, 25x126, Aug. 24 [Bernard H. Sorrens to Bernard Sorrens] 6,000

Sch. W., n s cor Avers-av., e f, 247x125, 24th-st., w f, 124x125, Aug. 24 [Same to same]

Sch. W., n s cor Harding-av., e f, 247x125, 24th-st., w f, 124x125, Aug. 24 [Same to same]

Avers-av., 50 n of 16th-st., w f, 37½x124, Aug. 24 [Frank G. Glover to Frank G. Glover] 13,000

Springfield-av., 267 n of 16th-st., w f, 37½x124, Aug. 24 [Same to same] 14,000

Springfield-av., 265 n of 16th-st., e f, 37½x124, Aug. 24 [Same to same]

Wilcox-st., 124 e of West Bed, s f, 25 ft 8-in x 124, Aug. 6 [Miles B. Carter to Henry T. Ellis] 5,800

Wilcox-st., 149 e of Sangamon-st., s f, 25x124, Aug. 10 [Walter M. Cohen to Irving Cohen] 1,100

Wilcox-st., 149 e of Sangamon-st., s f, 25x124, Aug. 10 [Walter M. Cohen to Irving Cohen] 1,000

Fulton-st., 87 e of Austin-av., s f, 25x124, Aug. 8 [John H. Horne to Jay T. Stewart] 2,800

Fulton-st., 87 e of Austin-av., n f, 25x124, Aug. 8 [Same to same] 2,800

Fulton-st., 87 e of Austin-av., s f, 25x124, Aug. 8 [Same to same

SITUATIONS WANTED—MALE.

Miscellaneous.

EXPERIENCED SALESMAN and manager, 28, with the highest qualifications, references, and character, wants responsible position. Address C 312, Tribune.

SITUATION WANTED—A YOUNG MAN WITH college education would like to connect with a large firm offering good chance for advancement. Graduate of law school and now attending. Address D 123, Tribune.

SITUATION WANTED—GERMAN AMER. AGE 35, single, excellent reputation and refs.; last five years office mgr. for mfg. company; want similar position; $1,600 salary; can invest after fall with business. Address D 197, Tribune.

SITUATION WANTED — MAN OF FAMILY, 28, desires to locate in Chicago; ambitious, sober, industrious; exceptional references; 10 years' experience in railroad operating and traffic work. Address B 498, Tribune.

SITUATION WANTED—ELDERLY MAN (GERman), care of lawn, garden, heater, boiler, can handle vacuum cleaner. Address D 394, Tribune.

SITUATIONS WANTED—FEMALE.

Bookkeepers and Clerks.

SITUATION WANTED—BY COMPETENT D. E. bookkeeper, cashier, correspondent, typist, and through business woman of tact and agreeable personality. Address A 445, Tribune.

SITUATION WANTED—YOUNG LADY, GENERAL work and cashier; South Water-st. exclusive; best of ref. Address B 496, Tribune.

SITUATION WANTED—EXPERT COMPTOMETER, 4 years; good salary. Address D 216, Tribune.

SITUATION WANTED—BY YOUNG LADY AS bookkeeper or collection dept. correspondence; wide experience; now employed. Address D 122, Tribune.

SITUATION WANTED—YOUNG LADY, BUSIness college grad., bookkeeper, cashier. Address D 198, Tribune.

SITUATION WANTED—D. E. BOOKKEEPER, 7 yrs. experience; can use typewriter; salary $18. Address D 208, Tribune.

SITUATION WANTED—BY YOUNG LADY AS cashier; references. Address D 209, Tribune.

Domestics and Cooks.

SITUATION WANTED—A GERMAN GIRL FOR general housework with small family or second girl. Address C MEIER, 2017 W. Division-st.

SITUATION WANTED—COOK, HOTEL OR restaurant, capable French woman. Phone Seward 8.

SITUATION WANTED—BY COLORED GIRLS; general housework. Phone 2192 Graceland.

SITUATION WANTED—COOK AND LAUNdress; German. Call; no letters. 2322 Prairie.

SITUATION WANTED—BY COLORED WOMAN as cook or housework. Address D 199, Tribune.

Housekeepers and Caretakers.

SITUATION WANTED—EXP. HOUSEKEEPER, operating, reserved, good cook; fine seamstress; only first class respectable considered. Address E N 114, Tribune.

SITUATION WANTED—AS HOUSEKEEPER IN school, hospital, or charitable institution in a out of city, by middle aged lady, with experience; references. Address Box 357, Freeport, Ill.

SITUATION WANTED—MIDDLE AGED WOMan as housekeeper in workingman's home. Address E 383, Tribune.

SITUATION WANTED—HOUSEKEEPER, LADY, middle age; refined. Address X 240, Tribune.

Dressmakers and Seamstresses.

SITUATION WANTED—LADIES' CLOTHES taken home; $1.50 to $3.50 a copte; special on waists and skirts; refs. Phone Calumet 526.

SITUATION WANTED—SEWING BY DAY; COMpetent woman; satisfaction guaranteed. Dearborn 1296.

SITUATION WANTED—DRESSMAKER, EXPERienced, will engage to families, $3 per day. Lincoln 2668.

SITUATION WANTED — PLAIN SEWING AT home. Phone Douglas 711. 50 W. 35th-st. MISS BENCH.

Nurses and Governesses.

SITUATION WANTED—GERMAN GRADUATE NURSE, experienced; mental and drug habit patients; hospital, reliable, confidential, reasonable salary. Phone C 867, Tribune.

SITUATION WANTED—AS FRENCH GOVerness; give lessons. Best references. Phone Calumet 4247.

SITUATION WANTED—NURSE OF LONG EXperience desires permanent position; refs. exch. Phone Douglas 1864.

SITUATION WANTED—UNDERGRADUATE OF maternity hospital; best ref.; 19 yrs. old; also small position. Address D 382, Tribune.

Laundresses and Day Work.

SITUATION WANTED—AMERICAN WOMAN, as laundress or cleaning by day; references, MRS. SCHININGER, 4113 Dearborn-st. Rear, upstairs.

SITUATION WANTED—LIGHT LAUNDRY AND cleaning; references. Phone Douglas 4467.

SITUATION WANTED—LAUNDRESS; CLEANing; references. Phone Douglas 4467.

SITUATION WANTED—BY COLORED LAUNdress; washing to bring home. Phone Calu. 526.

SITUATION WANTED — WASHING, IRONING, cleaning; refs. Phone Douglas 4467.

SITUATION WANTED—FIRST CLASS LAUNdress, wash, ironing, cleaning. Ph. H. P. 2172.

SITUATION WANTED—BY FIRST CLASS laundress, day work. Phone 247 North.

Stenographers and Typists.

SITUATION WANTED—BY COMPETENT LADY stenographer and bookkeeper, with real estate and legal experience, where faithfulness, reliability and careful work can be appreciated. Any location considered. No agency. Address L L 232, Tribune.

SITUATION WANTED—EXPERT STENOGRAphic correspondent; best of references; prefer job in broker's office; very rapid on machine and in taking shorthand; can read notes accurately. Address C 412, Tribune.

SITUATION WANTED — STENOGRAPHER; fully competent and reliable; rapid and accurate; five years' exp.; salary $18. Address A 530, Tribune.

SITUATION WANTED—YOUNG WOMAN, EXperienced and competent. Ask for MISS C. Yards 1465.

SITUATION WANTED—YOUNG LADY STEnographer, office work; 2½ years' exp.; knowledge of bookkeeping; $12. Address D 112, Tribune.

SITUATION WANTED—AS STENOGRAPHER; exp.; $10. Address B 471, Tribune.

SITUATION WANTED—WORK TO DO AT HOME; expert stenographer. Phone Oakland 2022.

SITUATION WANTED—STENOGRAPHER, EXperienced, afternoons only. Address D 493, Tribune.

SITUATION WANTED—STENOG.; 4 YEARS' exp.; small office preferred. Phone Humb. 7678.

Miscellaneous.

SITUATION WANTED—COMPANION; A CULtured middle aged widow, capable of holding a position of trust, as companion to elderly woman or invalid lady. Address D 314, Tribune.

SITUATION WANTED—AS HOUSEKEEPER OR CAREtaker, in home where help is kept; will leave city; middle aged, genteel woman. Address D 284, Tribune.

WANTED—MALE HELP.

Bookkeepers and Clerks.

BOOKKEEPER—20 TO 25 YEARS; GOOD chance for promotion for right party. Call Friday afternoon, Zulu Mfg. Co., 109 Randolph-st.

BOOKKEEPER — ASSISTANT; GOOD CHANCE for advancement; state age, exp. had, and salary wanted. Address L J 564, Tribune.

BOOKKEEPER AND OTHER CLERICAL help wanted; experienced restaurant and bakery. Bon's Restaurant, 1223 N. Clark-st.

BOOKKEEPER—EXPERIENCED, WHO UNderstands typewriter. Chicago references. Garden Produce Co., 47th and Loomis-sts.

BOOKKEEPER AND GENERAL OFFICE (first class and steady); prefer one who has had previous experience in furniture factory office. Apply Mr. Ryan, 1000 W. 35th-st.

CASHIER, WITH SOME EXPERIENCE; GOOD prospects to right party. Call immediately. Phone Humboldt 1013.

CHICAGO CABINET COMPANY, Cor. Hoyne-av. and Churchill-st.

EXPERIENCED MECHANICAL STOCK CLERK; steady position for the right party. 1130 W. Lake, 2d floor.

FIRST CLERK AND FILE BOYS; general insurance agency. Address L C 317, Tribune.

A WHOLESALE HOUSE HAS OPENING in its bookkeeping department; only need apply; must write neat plain hand, be energetic, accurate, and rapid at figures. Apply with full details. X N 184, Tribune.

YOUNG MEN—17 TO 19 YEARS OF AGE, FOR sorting, and section work in our shipping department; good salary with advancement; steady work. Call 8 to 10 a. m.

SEARS, ROEBUCK & CO.

YOUNG MAN—ABOUT 21 YEARS OF AGE; understand bookkeeping; salary $12; give age and reference. Address K S 121, Tribune.

YOUNG MEN IN OFFICE OF BIG CORPORAtion; office experience preferred. Call 1 to 4. KRAPFLER, 26 S. Canal-st.

Billing Clerks.

BILL CLERK—YOUNG MAN ABOUT 22 YEARS old, a good penman and quick at figures. THE WESTERN NEWS COMPANY, 304-306 E. Madison-st.

Accountants and Auditors.

ACCOUNTANTS ASSISTANT—CAPABLE OF taking charge of ledger; good communication; references and experience. Address B L 70, Tribune.

ACCOUNTANTS—15 EXPERIENCED ACCOUNTants, to work in Aurora and Chicago; permanent positions with opportunities for advancement. Call 836 Pullman Building.

ACCOUNTANT—IN BREWERY; STEADY POSItion; experience required. Address K S 464, Tribune.

Salesmen, Solicitors, Etc.

PACKING COMPOUND, COAL, ENGINE supply salesmen to handle specialties; GOOD PROPOSITIONS; LIBERAL REWARDS FOR MEN HAVING SUCCESS-RECORD. ADDRESS L N 381, TRIBUNE.

WANTED — TO SELL THIMBLES TO jewelers and others; good and rapid; contract; state line handled. Address L C 316, Tribune.

WANTED—COMPETENT STENOGRAPHER and office man; 4 yrs.' exp.; S. S. preferred. Address B 457, Tribune.

WANTED—GOOD, EXPERIENCED STENOGRAPHER; $70-$75 per mo. Address D 209, Tribune.

Miscellaneous.

MANAGER OR REPRESENTATIVE.

High grade man, 40 yrs. old, of excellent character, pleasing personality, would like to form connections with corporation or firm as manager or representative; no objection to location or traveling. Am an auditor of high executive ability, fully experienced in handling men, extending credits, and making collections; good correspondent, with mercantile, banking, and newspaper experience; influential acquaintanceships in New York City and Chicago; excellent references; holding responsible position at present time; desire to make a change. Address L P 107, Tribune.

SITUATION WANTED—AS MANAGER OF bowling alley or billiard room, by age 35; has man with 8 years' exp.; can furn. good reference. Address B 322, Tribune.

SITUATION WANTED—SOBER, PUNCTUAL, reliable, as janitor or night man, bell man, or service; service rendered will speak for itself. Address D 502, Tribune.

SITUATION WANTED—EXPERIENCED HOtel club steward, able to take full charge; best of references; a real change; all references and reasonable salary demanded. Address B 464, Tribune.

SITUATION WANTED—REMOVALS BY WEEK or month; young man, 26, neat; arrangement of furniture; salary $25; general experience; employed now. Address D 214, Tribune.

SITUATION WANTED — TO NURSE INVALID or mental gentleman in private family, by experienced male nurse; can give references; wages reasonable. Address D 205, Tribune.

SITUATION WANTED—WHAT HAVE YOU TO do that trustworthy man, linguist, good address, address and appearance, could do for you? Address X 380, Tribune.

SITUATION WANTED—IN ADVERTISING DEpartment or as advertising solicitor; out of city; at present employed. Address D 447, Tribune.

SITUATION WANTED — YOUNG MAN, WHITE, high school education; office position; chance of advancement. Address D 248, Tribune.

SITUATION WANTED—BY A GOOD, WELL GROUNDED (English) baker; wage $18 per week. 1022 Dearborn-av.

SITUATION WANTED—BY YOUNG MAN, COLlege student; light work; refs. Address B 456, Tribune.

SITUATION WANTED—BY MIDDLE AGED man to take charge of suburban real estate office. Address D 538, Tribune.

SITUATION WANTED—AS TRAFFICE MANAger, clerk, or inspector; transportation preferred. Lock Box 118, Evanston, Ill.

SITUATION WANTED—YOUNG MAN, WITH truck, baggage or warehouse work; good, reliable, willing. Address D 508, Tribune.

SITUATION WANTED — EXPERIENCED BAKER; short hour watch preferred. Address D 509, Tribune.

SITUATION WANTED—EXPERIENCED PAINTer; tender and mixer; best of ref. Address D 510, Tribune.

SITUATION WANTED—GERMAN, WAREHOUSE right watchman; ref. J. GINDER, 227 W. Erie.

SITUATION WANTED—AT ANYTHING; LIQUOR SALESMAN WITH RESIDENCE IN CITY; work on salary and com.

SITUATION WANTED — YOUNG MAN, 20, Gordon Seeing, W. C. Gordon, 1 North-st.

WANTED—MALE HELP.

Salesmen, Solicitors, Etc.

$5,000 A YEAR MAN.

MAN, 25 TO 40 YEARS OF AGE, WITH LIBERAL EDUCATION AND SOUND BUSINESS TRAINING, TO SELL A HIGH CLASS SPECIALTY IN DEVELOPED TERRITORY. EXPERIENCE IN THE SALE OF INSURANCE, CASH REGISTERS, CORRESPONDENCE COURSES, ETC., DESIRABLE. A SPLENDID OPPORTUNITY FOR A LIVE, ENERGETIC SALESMAN WHO HAS CONFIDENCE IN HIS OWN ABILITY TO PRODUCE RESULTS ON A DEMONSTRATED SUCCESS EFFECTIVE INTRODUCTION FURNISHED.

SALES MANAGER, R 1010, 316 DEARBORN-ST.

WANTED—

Traveling salesman with established trade to sell a factory specialty line of boys' and men's shoes.

WAYNE SHOE MFG. CO., Fort Wayne, Indiana.

WANTED — EXPERIENCED furniture salesmen. Apply 8:30 to 10:00 a. m., 8th floor, THE FAIR, State and Adams-sts.

BIG MONEY FOR FIVE REAL SALESMEN. We have openings for five strictly high class salesmen with good acquaintance in and near Chicago—men who can make good.

The right man can earn as high as $1,000 per month in commissions. The proposition can be handled either independently or as a side line with present employment.

We furnish highest references and require same from employes.

Call for complete details between 2 and 4 p. m.

MALLOY BROS., 1025-1035 American Trust Bldg., 125 Monroe-st.

HIGH CLASS SALESMEN, WHO CAN MAKE good, to sell on commission strictly legitimate real estate proposition. The right men can earn from $100 to $200 per week. Call at 1025 American Trust Building, 125 Monroe-st., between 10:30 a. m. and 2 p. m.

WANTED — EXPERIENCED salesmen in sporting goods department, all lines. Good opportunity for the right men. Apply 8:30 to 10 a. m., 8th floor, THE FAIR, State and Adams-sts.

TRAVELING SALESMEN

Wanted—We will make yearly contracts to go into effect immediately (exclusive territory) with a No. 1 salesmen to sell a strong line of merchandise to retail merchants in every part of the country. Applicants must be men of strictest integrity and have strong personality, unquestionable references, and able to produce results. Call after 10 a. m.

ROBERT JOHNS, 200 MONROE-ST.

SALESMEN WANTED.

Men who have ability to sell Advertising, Trade Drawing Propositions to Newspapers, and large Department Stores; high class proposition; and make from $300 to $800 per month. We have several new propositions which are absolute winners. Call or address

John C. State, 147 Fifth-av.

WANTED—BY WELL KNOWN CONCERN, MAN with good address and appearance, with salesmanship experience, who is also a thorough mechanic, understanding such mechanical as Automatics, Turret Lathes and the like, to call on the Iron and Steel Manufacturing Plants in the St. Louis district [or vicinity]. State age, experience, and salary expected to start. Address E L 7, Tribune.

WANTED—SALESMEN

to handle the Nuway Electric Vacuum Cleaner in Chicago. Room 409, 160 Washington-st.

SALESMEN WANTED—HAVE A GOOD PROPOsition to offer to a few bright young men of good appearance. Who have some city acquaintance. NOBLE D. SOPER, Merchant Tailor, 175 Dearborn-st., Second Floor.

WANTED—TWO SALESMEN FOR OUT OF town work; experience not necessary, as you will be placed with experienced manager. Come prepared to leave town Monday morning to start. Increase will depend upon ability. Ask for MR. MORGAN, Room 221 Saratoga Hotel.

SALES MANAGER—TO TAKE CHARGE OF out of city business; must be well educated, good address, fluent talker; good future; by Illinois corporation; business highly legitimate and profitable; must invest $500 and furnish references. Address L L 571, Tribune.

WANTED — A GOOD SALESMAN ON A PROPOsition which is permanent and pays well to the right man; must have good habits, personality, and furnish references; no drinking men need apply. Call between 10 and 3. F. J. BROWN, 700 Old Colony Bldg.

CITY SALESMAN WANTED BY WELL KNOWN high grade manufacturer to sell retail grocery trade. Good opportunity for young man to show ability and win success. Give full particulars, whether married or single, and salary expected. Address D 229, Tribune.

SEVERAL HUSTLERS TO SELL BEST PAYING line in city; good thing for those having gas or electric lighting appliances and willing to work on liberal commission plan need apply. Unusual inducements to right men; state experience. Address L E 53, Tribune.

FIRST CLASS SALESMEN WANTED AT ONCE to sell our line of whips, the best, most complete line on the road; big money for the right man; must be man with experience and capable of earning big salary; state experience and send references first letter. Smith Lockwood Mfg. Co., Omaha, Neb.

HAIR GOODS

salesmen calling on the dry goods and millinery trade, to handle a side line of high grade on a liberal commission basis. Address K X 520, Tribune.

SALESMAN—TO TRAVEL, EXPD., TO CALL on established merchandise trade; young single man with road experience, energetic, intelligent salesman we offer a splendid opportunity; state age and exp. Address K S 444, Tribune.

WANTED — A BUSINESS MAN WHO IS A GOOD salesman, energetic, of good habits and appearance and who can furnish good references can obtain a permanent outside position with an old established house by addressing L L 8, Tribune.

SALESMEN WANTED—STRONGEST LINE ADvertising novelties on the market; appeal to all classes of trade; sensational articles; liberal commissions. Metal Specialties Mfg. Co., 427 Randolph.

SALESMAN—BUSINESS SYSTEM AND FURNITURE SALESMAN—A splendid opportunity for a progressive man familiar with modern method of correspondence filing and card systems. Give full particulars. Address D 181, Tribune.

WANTED — CANVASSERS, SOLICITORS, COLlectors, crew managers, and a few district managers for city and road; salary or commission; an opportunity of a lifetime. Investigate. Call Sunday or week days. Sterling, 2432 W. Adams-st.

SALESMEN WANTED — TWO CAPABLE, ENergetic men of good appearance and salesmanship ability for a permanent and lucrative road position; liberal commission contract; expenses guaranteed. Apply 509 Manhattan Building.

SALESMEN, MEN WHO WANT TO MAKE $10 PER DAY SELLING groceries to farmers, house to house canvass; experience unnecessary; special inducements to experienced men. DAVIS & KEMPER, 5347-5349 Cottage Grove-av., Chicago, Ill.

WANTED—SALESMAN WITH ENGINEERING experience or technical education, for selling pumping equipment; knowledge of pumps, gasoline engines, and steam boilers will be an advantage. Call before 2 p. m. today, 1212 Marquette Building.

WANT EXPERIENCED HOUSE TO HOUSE solicitors; to good hustlers will pay salary and com.; good proposition. Investigate. 309 State, Room 1035. Mfrs.' Household Supply Co. Harrison 8692.

SALESMEN—TRAVELING, TO CARRY ON COMmission, six samples of man's first grade solid leather work shoes made to retail at $2.50 and $3; state experience and salary wanted. Address $2.50 and $3.00 Shoe Factory, Baltimore, Md.

MAN—ONE ACQUAINTED WITH CHICAGO real estate, to solicit the management of property; $10 per week and commission; must be neat appearing and a hustler. A. J. Fardwaker & Co., 1216 Reliance Bldg.

SALESMAN WANTED—TO SELL PREMIUMS to dry goods, furniture and clothing stores; earning from $250 to $300 a month. Union Mfg. Co., 126 N. Union-st.

WANTED—SOLICITORS FOR NEW, QUICK selling insurance work; only high grade reliable house. Must be reliable. State references. Address D 231, Tribune.

WANTED — 4 OUTSIDE SALESMEN; REFINED men of good appearance, who have large acquaintance among men of good standing; also can make friends. Address L J 542, Tribune.

Boys.

ANY BOY ANXIOUS TO EARN MONEY CAN secure a position with me; to my best boys I am going to give SAVINGS BANKS and cash prizes. The work is easy and does not interfere with other duties. Call or address

E. H. WHITACKER, 2908 Orchard-st.

BOYS—OVER 16 YEARS OF age, to wrap packages in our merchandise departments; promotion to stock boys and order fillers if good workers. Apply 8 to 10 a. m.

SEARS, ROEBUCK & CO.

BOYS WANTED FOR GENERal office work; good opportunity; must have best references. Apply HART SCHAFFNER & MARX, Monroe and Franklin-sts.

BOYS—ORDER FILLERS AND STOCK BOYS, 16 to 18 years of age; strong, active boys for filling orders and taking care of stock. Apply 8 to 11 a. m.

SEARS, ROEBUCK & CO.

WANTED—MALE HELP.

Boys.

BOY—IN LAW OFFICE; SALARY TO START $5. Reply in your handwriting, stating age, experience, and references. Address D 361, Tribune.

BOYS—TO DISTRIBUTE CIRCULARS. CALL Friday morning ready for work. Take elevator to 6th floor. United Woolen Mills Co., 207 5th-av.

BOY—FOR OFFICE WORK. MUST BE 16 YEARS old; must live on South Side. Apply 1814 S. Clark.

BOY—WITH BINDERY EXP. BENTLEY, MURRAY & CO., 52 Wabash-av.

BOY—16 YEARS; SOUTH SIDE; LIVING AT home; for office work. Address L L 573, Tribune.

BOY—16 YEARS OLD, TO CARRY PACKAGES and work in stock. Address D 495, Tribune.

GOOD BRIGHT BOY—16 YEARS OLD, WITH AT least 8th grade schooling, for general office work in wholesale sash and door business; splendid chance for a capable boy; promotion assured if services satisfactory. FOSTER-WINGER CO., 20th and Sangamon-sts.

NEAT BOY FOR OFFICE AND ERRANDS. State age, etc. Address K S 441, Tribune.

OFFICE BOY—BRIGHT AND NEAT, BETWEEN the ages of 16 and 17; wages $5 a week. Answer in own handwriting, giving references. Address L L 121, Tribune.

OFFICE BOY—MUST BE GRAMMAR SCHOOL graduate. ROGERS & CO., 621 Wabash-av.

TWO GOOD BOYS TO ACT AS MESSENGERS, willing to work hard for promotion—prefer one with bicycle. Apply ready for work. Chicago Housewrecking Co., 36th and Iron-sts.

WANTED—AN OLD FASHIONED BOY, 15 OR 17 years of age; one who can and will get down to work on time and who is willing to start in as the boss did. Address, in own handwriting, stating age and education, $7.00 to start; and plenty of opportunity. Address K S 442, Tribune.

YOUNG BOY—BRIGHT, OVER 16 YEARS, TO help in stock; good opportunity for one willing to work. KUNSTADTER BROS., 238 Adams-st.

Professions and Trades.

ADVERTISING COPY WRITERS—WHO HAVE had successful experience in general advertising agency work. Our rapidly growing agency offers excellent opportunity to competent men. Forward specimens of work, protected, stating experience, etc., to THE CRAMER-KRASSELT CO., Milwaukee, Wis.

BOOK BINDERS—2 CASE MAKERS, 3 LINERS, 1 rounder and backer, and 2 trimmers; permanent positions; highest wages. Apply at once. W. B. CONKEY CO., Hammond, Ind.

BOOKBINDER—GENERAL WORKMAN FOR casing and handling work. Apply at once. W. B. Conkey Co., Hammond, Ind.

BOOKBINDERS — EXPERIENCED REPAIRmen, forwarders, etc.; highest wages; steady positions. Apply at once. R. R. DONNELLEY & SONS CO., Cor. Plymouth-pl. and Polk-st.

BUTCHERS—APPLY, READY FOR WORK, ASST. SUPT., 5TH FLOOR, 8:30 A. M. ROTHSCHILD & COMPANY.

STATE AND VAN BUREN—BOY WANTED; LAY CARD SIGN WRITER; STEADY WORK. CALL 817 W. Michigan-st., with sample work.

DENTIST—CROWN AND BRIDGE MAN, REGistered in Ohio preferred. 517 Euclid-av., Cleveland, Ohio.

DENTIST—EXP. OPERATOR; $150 TO START. Address J W 237, Tribune.

DESIGNER—EXPERIENCED ON LADIES' AND men's automobile clothing; applications treated confidentially. Address L C 350, Tribune.

DRAFTSMAN—ONE FAMILIAR WITH INDUStrial work and steam piping. Address L J 567, Tribune.

DRAFTSMAN—YOUNG MAN, FOR DETAIL work with knowledge of stained glass work preferred. Address K N 175, Tribune.

DRAFTSMEN—OIL PAINTING ON PUNCH and die work; also jig and fixture work. We want designers and detailers. Call or address WESTERN ELECTRIC COMPANY, 48th-av. and 24th-st.

DYE HOUSE "SPOTTER"—FIRST CLASS. To go out of town. Apply 146 W. Kinzie-st. Friday between 2 and 4 p. m.

ENGRAVER—COPPER PLATE; SEND SAMples, state age and salary. Sullivan Engraving Co., Milwaukee.

FACTORY MANAGER WANTED—

Wholesale sash and door company located in the Mississippi Valley wants an experienced man to take management of its manufacturing plant. Thoroughly experienced in all branches of the millwork line. Energy, character, and managing ability required to fill this position. A good opportunity for the right man. Give full particulars in applying. Address E L 6, Tribune.

JEWELER—A GOOD MANUFACTURING JEWeler to take charge of shop. S. JOSEPH & SONS, 103 Madison-st.

LAWYER—GOOD, TO HANDLE GOOD CONtingency case. Address E 516, Tribune.

LITHOGRAPHIC PRESSMAN—FIRST CLASS, of executive ability, to take charge of entire shop. Address L L 326, Tribune.

MACHINISTS—TO TAKE THE PLACE OF MEN on strike, for west and south; must be competent; good wages; free transportation. Apply 169 Pleasant-st. (formerly 4th-av.), half block north Polk-st. station.

MACHINIST—FOR ELECTRICAL REPAIR shop; state experience and salary expected; steady work. Address L J 566, Tribune.

PATTERN MAKERS—BEST WAGES FOR MEN with speed and ability to turn out all classes of work; 9 hours. Apply or write CHICAGO WHEELING MOLD & FOUNDRY CO., Wheeling, W. Va.

PHOTO FINISHER—COMMERCIAL WORK ON road; single man. COVERT, 334 S. Western-av.

PRINTING PRESSMEN—WANTED AT ONCE. Ben Harbert Supply Company, 915 Market-st., St. Louis, Mo.

RELIABLE, ALL AROUND AUTO TIRE REpair man. One who can take charge. Only Town within 100 miles of Chicago. No bosses. Apply LOUIS WOLF, 224 S. Lafayette-st., South Bend, Ind.

SEVERAL FIRST CLASS ELECTRIC WORKers for inside-wiring; only competent electricians need apply; steady work and good pay to the right men; about 200 miles from Chicago. Address L L 11, Tribune.

TINSMITH — MUST BE GOOD MECHANIC. BALTON, JANSEN & LE ROY CO., 2510 W. Madison-st.

WANTED—BOOKBINDERS, forwarders, liners, casers, and general workmen on school book and edition work; steady employment; highest wages. Apply immediately.

W. B. CONKEY CO., Hammond, Ind.

WANTED — FIRST CLASS INside structural steel workers, must be able to lay out work; highest wages and no labor trouble. Apply Employment Office, The Jeffery Mfg. Co., Columbus, Ohio.

WATCHMAKER—ONE WHO WANTS TO FINish or learn the trade can work with expert. Room 1417, 126 State-st.

WOOD PATTERNMAKERS—OPEN SHOP; CAN use first class cabinet makers. THE WINSLOW BROS. COMPANY, 4600 Harrison-st.

Housekeepers and Caretakers.

COOK—FIRST CLASS JAPANESE, FOR SUBurban home; 25 miles west of Chicago, on N. W. and Aurora and Elgin lines; references. Address E D 227, Tribune.

MAN AND WIFE—FOR SMALL SUBURBAN place; wife to do cooking, man general work about place. Address L P 529, Tribune.

Coachmen, Teamsters, Chauffeurs, Etc.

CHAUFFEUR—WHO UNDERSTANDS REPAIRing. Call with refs. 309 Chamber of Commerce Bldg.

LAUNDRY DRIVER—BLUE RIBBON LAUNdry, 818 N. Clark-st.

Janitors and Porters.

PORTER—GOOD EXPERIENCED ONLY NEED apply. MAURICE L. ROTHCHILD, State and Jackson.

Agents.

MEN AND WOMEN EVERYWHERE—MAKE Russell's new confection, "Dairy Cream Crisp," in your own home and reap a rich harvest of gold; a few samples wholesale or retail, and it goes like wildfire; $5 to $10 a day; success sure; a child can make it; no expense for tools; conforms to pure food law; first batch more than pays for the formula and raw material. For special free offer write quick to CHAS. H. RUSSELL, 716 Clybourne-st., Milwaukee, Wis.; 30 years a candy expert.

THEODORE ROOSEVELT'S BOOK, NOW ready. Only authentic account of his African Trip. EXPERIENCE NOT NECESSARY; wonderful opportunity for live agents, both men and women, to make money quickly. BEWARE OF FAKE BOOKS! Apply at once CHARLES SCRIBNER'S SONS, Western Office, 328 Wabash-av.

WANTED—LIVE SOLICITORS, CITY AND towns; light 50c household article; owned by us; not to be confused with other worthless articles; earning $4 to $8 per day; new allotting exclusive territory. Write or call. Connolly Mfg. Co., 82 Dearborn-st., Chicago.

150% PROFIT

and unlimited possibilities.

Room 313, Reliance Bldg., Chicago.

AGENTS WANTED — MONTHLY PAYMENT policies; permanent, profitable business for the ambitious man looking for a future. Continental Casualty Co., 1165 Marquette Bldg.

NOTICE—MONEY MAKERS, BEST SELLING household necessity; sell at sight; cost 25c; 100% profit; agents only, sample 50c; particulars free. CLIFF MFG. CO., 1230 Wabash, Chicago.

AGENTS MAKE 100% SELLING "REDIO" FOLlahing Cloths. Get our terms. Redio Co., San Fernando Bldg., Los Angeles, Cal.

AGENTS—SALARY AND COMMISSION; NEW; no competition. Room 211, 152 N. Lake-st.

Stenographers and Typists.

STENOGRAPHER AND BOOKKEEPER—A young man, moderate salary to start with, good opportunity for advancement; according to ability. Call or write. Kerr Glass Mfg. Co., 171 Washington-st.

STENOGRAPHER OR TYPIST—YOUNG MAN for work in clothing department; excellent opportunity for advancement. Address Absentee Can Co., Machine Shop, Maywood, Ill.

STENOGRAPHER — YOUNG MAN WITH knowledge of bookkeeping. Address D 525, Tribune.

WANTED — MAN STENOGrapher of ability, who can also act as floor salesman. Must come at once. Address E L 5, Tribune.

WANTED—MALE HELP.

Stenographers and Typists.

YOUNG MAN — FOR OFFICE WORK; ONE with knowledge in stenography preferred. WM. VOLKER & CO., 2116 S. Jefferson-st.

Miscellaneous.

ABLE BODIED MEN FOR THE U. S. MARINE Corps, between the ages of 18 and 35. Must be native born or have first papers. Monthly pay $16 to $36. Additional compensation possible. Food, clothing, quarters and medical attendance free. After 30 years' service can retire with 75 per cent of pay and allowance. Service on board ship and ashore in all parts of the world. Apply at U. S. Marine Corps Recruiting Office, 209 S. Clark-st., 304 S. State-st., 11 S. Halsted-st., or 504 Milwaukee-av., Chicago, Ill.

ADVERTISING MANAGER

To take charge of advertising dept. MUST have department store experience; good salary and splendid future for the right man.

L. KLEIN, Halsted 14th, and Liberty-sts.

COLLECTOR—YOUNG MAN, WITH SOME EXperience, permanent position; A1 reference and bond. Address L L 574, Tribune.

DOORMAN—EXPERIENCED, FOR INSTALLment furniture house, between 40 and 50 years of age. Apply, stating experience and salary expected. Address K S 434, Tribune.

EXPERIENCED COLLECTOR FOR COUNTRY route; salary $2.50 per day and car fare; single, age about 30. Reply. Address K S 445, Tribune.

EXPERIENCED PACKER—4139 W. JACKSON-blvd., 1st floor.

MAN — BY WHOLESALE GROCERY HOUSE, experienced man for dried fruit floor; competent to assume full charge if necessary; state age, experience, give references, and salary expected. Address L C 70, Tribune.

MAN—Ad. FOR DRIVING LAUNDRY WAGON; also good collector and clerks; $10 per month; married man preferred. Address K L 210, Tribune.

MANAGER—BY ONE OF CHICAGO'S LEADing popular tailor to the trade corporations. To qualify applicant must be first class salesman and possess a thorough knowledge of wiping dressing; exceptional opportunity for the right man; be specific; confidential. Address L J 568, Tribune.

MEN AND WOMEN EVERYWHERE—MAKE Russell's new confection, "Dairy Cream Crisp," in your own home and reap a rich harvest of gold; a few samples wholesale or retail, and it goes like wildfire; $5 to $10 a day; success sure; a child can make it; no expense for tools; conforms to pure food law; first batch more than pays for the formula and raw material. For special free offer write quick to CHAS. H. RUSSELL, 716 Clybourne-st., Milwaukee, Wis.; 30 years a candy expert.

MEN—FOR SECRET SERVICE WORK; STATE age, ref., and previous occupation. Address L P 316, Tribune.

ORDER MEN—FIRST CLASS, BY OLD ESTABlished ADVERTISING AGENCY; must have experience, clear record, and ability to advance; also want experienced estimate and rate man. Address in own handwriting, giving full particulars and reference, L C 321, Tribune.

PACKER AND CELLAR MAN—EXPERIENCED, by retail grocery; references required; position permanent. Address K N 116, Tribune.

PACKERS—1ST CLASS. APPLY BRUNSWICKBALKE-COLLENDER CO., 340 W. Huron-st.

SINGLE MAN—35 TO 45 YEARS. UNDERTAKING business temporarily, well recommended. Apply 2744 N. Clark-st.

WANTED—MAN OF EXPERIENCE TO TAKE position of buyer for semi-public utility corporation; must have at least a high school education or its equivalent and have had experience in the purchasing of all classes of merchandise. Position will require patience, good judgment and honesty; applicants will please state explicitly their age, experience, nationality, and salary expected. Address L C 340, Tribune.

YOUNG MAN OR LADY AS MANAGER OF city office; must have some money and hustle. Address L L 575, Tribune.

YOUNG MAN, 17 TO 19, WILLING TO WORK. J. HERTZ & SON, 211 Monroe-st.

Help Wanted with Investments.

HOTEL MANAGER WITH $2,000 SALARY, 1122 Ave. Div. 24 per cent. MR. SENNY, Hotel Mayers, 744 Root-st.

Employment Agencies.

HIGH GRADE WOMEN AND MEN—BANK, INsurance, and commercial positions open. No registration fee.

2 asst. loss clerks, fire ins.	$12
4 railroad men, gen. office exper.	12
1 bookkeeper, exper.	$65-70
3 stenographers, rapid pro.	65
8 bond clerks, small bank	65
1 typist, good dig., inexper.	12
7 bank clerks, some exper.	45
4 typists, rapid promotion	50
9 junior clerks, ins. or bank	$8-10
1 messenger, bank, exper.	$7-8
22 boys learn office work	6

Female Department.

4 stenographers, permanent	15
1 Fischer biller, fire ins., short hours	15
6 stenographers, short hrs.	12
2 typists and clerks	10
3 clerks and typist	$10-12
6 stenographers, some exper.	10
2 girls, learn office work	$6-7
6 typists, inexper.	6-7

TRUEBLOOD EMP. CO., 1011, 160 La Salle-st.

MR. HIGH GRADE MAN

READ CAREFULLY AND THINK.

Are you in a rut? Are you trying to better yourself? Are you willing to drop in and look over many excellent positions we have open, paying $600-$7,000 per year, for

Office, sales, advertising, and general managers, correspondents, auditors, bank examiners, bookkeepers and assistants, private secretaries, stenographers and beginners, factory managers, superintendents, draftsmen, technical men, and clean cut young men, with or without experience, cost accountants, timekeepers, salesmen, etc.?

We could fill the solid columns describing positions we actually have open. Drop in today and talk it over. All information strictly confidential in private offices. Our six years' experience, backed by our record, should convince you we are actually delivering the goods. Drop in today prepared to do business, as we actually have the goods.

BUSINESS MEN'S CLEARING HOUSE, 323 Women's Temple, 184 La Salle-st.

CLERKS AND BOYS—

Write us right now and let us place you in a good position with one of Chicago's very best firms? "We're different," being under direction of Business Men's Clearing House, and we only charge you a week's salary at that.

It costs nothing to drop in and look over the many excellent positions now open, paying $6-$15 for

Bookkeepers and assistants, stenographers and beginners, typists,

Bill, file, entry, ledger, cost, pay roll, shipping, receiving, and general office clerks, and over 16 openings for office boys, paying $5-$9, with or without experience, besides the 30 openings for junior clerks, principle requirement being good penmen, fair at figures.

CLAIM AGENCY, 507, 160 Washington-st.

R. R. CLERKS, $45-$60.

BAGGAGEMEN, $55-$60.

MDSE. CHECKERS, $10-$12.

BANK OFFICE BOYS, $5.

EXPERIENCED GROCERY CLERK, $15.

2 SHIPPING CLERKS, $12-$15. PACKER, $12.

BOYS LEARN

TO RENT—ROOMS—SOUTH.

TO RENT — $10 ALDINE-SQ., $25 PER MONTH; in room house; Aldine-sq. located on Vincennes-av. between 37th and 39th streets, with its large park, and playground, is the most beautiful small park in Chicago; an ideal place for family with children. Inquire of owner, 3314 Calumet-av.

TO RENT—ELEGANT FURNISHED OUTSIDE room; linen, hot and cold water, and every modern convenience; small private family; reasonable. KERMEEN, 4554 Indiana-av.

TO RENT—1437 MICHIGAN-AV. ALVARADO Hotel, cool, airy rooms, newly furnished, with running water, for $1 per day. Suites with private bath, $6 to $8 weekly; single rooms, $3 up.

TO RENT—3631 INDIANA-AV.—UP TO DATE 12-room house; hot, cold water; gas; electric light; lavatory; all other conveniences; bachelor or city employed; no other lodgers.

TO RENT—BACHELOR'S HOME, 2 FRONT ROOM SUITE WITH ALL MODERN CONVENIENCES; CHANCE FOR 2 FELLOWS; 4ND FLOOR; REF. AND DEPOSIT. 4426 CALUMET-AV., SD.

TO RENT—NICELY FURN. ROOM, PARTIES WISHING HOMELIKE ENVIRONMENTS, INVESTIGATE; large front rooms, single or en suite, steam, private lavatory. Phone; $2.50 and $4.; 1 C. and Elect.

TO RENT—3236 LAKE-AV., SD APT. HANDSOME, newly furnished, large, light front room, overlooking lake; ½ block I. C.; 6 blocks L. and surface line; slight rate.

TO RENT—3621 GRAND-BLVD., ELEGANTLY furn. rooms, complete for housekeeping; private kitchen; phone; steam; laundry; ¼ blk. to "L."; $3 up.

TO RENT—3450 INDIANA-AV., SD APT., BEAUTIFULLY furnished front parlor, single bedroom; and kitchen; suitable; privileges. Phone Doug. 3867.

TO RENT—LARGE FRONT ROOM; HOT AND cold water; 2 bl. from la. surface, and R. R. 804 W. 43d-st.

TO RENT—ROOMS WITH RUNNING WATER $3.50 per week up; trans. best; dining room connection. Hotel York, 50 E. 22d-st.

TO RENT—DESIRABLE OUTSIDE ROOM; GENTLEMAN; near 47th and Grand-blvd. Phone Drexel 6351.

TO RENT—NEWLY FURNISHED ROOMS, REASONABLE; lavatories; I. C., 446 and Kenwood "L." 4162 Lake-av.

TO RENT—LIGHT CORNER ROOM, WITH ALL conveniences, $3.00. Tel. Drexel 5062. Apt. 50, 750 E. 40th-st.

TO RENT—3150 INDIANA, SD APT., PLEASANT double front room, also front single and outside rooms; mod. apt. Phone 47th Lexp. and subway.

TO RENT—4130 ELLIS-AV., APT. 3, LARGE front room in private family; all modern conveniences; I. C. $4. Phone Kenwood 1222.

TO RENT—4410 CALUMET-AV., 2D, LIGHT, outside room in small family; electricity; $12 "L." 4422 Lake-av.

TO RENT — FURNISHED ROOM, HOUSEkeeping or gentlemen; $3. 215 E. 30th, e. of Indiana.

TO RENT—4380 INDIANA-AV., 2D—FRONT room with lavatory; "L" exp. Ken. Tel. Gent. only.

TO RENT—4451 INDIANA-AV., SD, LARGE, sunny front room; front room; priv. lavatory; electricity; phone.

TO RENT—BEAUTIFUL LARGE FRONT ROOM; also a suite of two rooms; other rooms; near Cottage Grove. 746 Oakwood-blvd.

TO RENT — 4058 LAKE-AV. — DETACHED house; semi, outside rooms with all modern conveniences. L. C. and L.

TO RENT—ONE OR TWO FRONT ROOMS, FAC. family; newly furnished; running water; close to L. and I. C.; no other roomers. 6206 Jackson Park-av., SD. Tel. Midway 4024.

TO RENT—PARLOR SUITE, ALSO SINGLE room; also light. 216 E. 55th-st., near Lake Park. GRIFFIN.

TO RENT—324 (OLD NO. 188) E. 46TH-ST., BETween Rhodes and Ind.; large front room; modern; I. C. exp. 2 blocks. Tel. Drexel 5088.

TO RENT—4417 INDIANA-AV., SD, LIGHT, cool front and side rooms; "L" express. Drexel 1338.

TO RENT—VERY DESIRABLE ROOM, FRI gentlemen or couples. Tel. Calumet 3751.

TO RENT—3425 PRAIRIE-AV. LARGE, ELEgant front parlor; run. water, hot water heat.

TO RENT—LARGE FRONT ROOM PRIVATE family; 1 block Jackson Park; Drexel 2259.

TO RENT—3746 GRAND-BLVD., SD, CHOICE large front room; modern; private; family 3.

TO RENT—5311 EVANS-AV., FLATS ONE FURnished, Dutch; $12; 5 rooms, $17. Phone Woodlawn 1767.

TO RENT—3361 WOODLAWN-AV. PLEASANT outside room, nr. I. C. and L. exp. Midway 4550.

TO RENT—3400 PRAIRIE-AV., SD, FURN. OR unfurn. front room; I. C. and L. exp.

TO RENT—COOK WANTED, FAMILY HANNA, 3000 E. Park-av. Phone Woodworth 7767.

TO RENT—BEAUTIFUL ROOMS ON MICHigan-av for gentlemen or couples. Tel. C. 4300.

TO RENT—NEWLY FURNISHED ROOM, $10 monthly. 652 Oakwood-blvd. Phone Douglas 244.

TO RENT—FURN. ROOM IN JEWISH HOME; kosher; meals if desired. Phone Kenwood 3788.

TO RENT—3400 PRAIRIE-AV., SD, FLAT, entire outside room in private family; good trans.

TO RENT—LARGE, LIGHT, COOL ROOM; NR. "L" and I. C. trains. 6211 Monroe-av., 1st flat.

TO RENT—SUITE ROOM WITH PRIVATE kitchen; phone. 3 Blocks L. 21st-st.

TO RENT—6460 MONROE-AV., LARGE ROOM, nice home for gentleman; house; I. C. and L. exp.

TO RENT—ROOMS—WEST.

TO RENT—ROOM IN PRIVATE FAMILY OCcupying flat in Irving Park, 2 blks. from train and street cars; all conveniences; $4 per week. ROY A. JULL, 628 Federal Bldg., Chicago.

TO RENT—ROOM WITH PRIVATE FAMILY OCcupying entire house; 3 blks. in Irving Park; 2 blocks from "L"; R. R. depot and car; $4 per week; terms moderate. ROY A. JULL, 628 Federal Bldg.

TO RENT—105 S. ASHLAND-BLVD., COOL, clean, nicely furn. rooms; run. water, phone; best trans.

TO RENT—43MIN. FROM LOOP, NICELY FURN. rooms; resemble 608 Ashland-blvd., cor. Jackson; $3 up.

TO RENT—3208 WASHINGTON-BLVD., NICE, large front room; front room; running water; $2.50.

TO RENT—3241 ADAMS-ST., LARGE FRONT room; running water; suitable for two.

TO RENT—ROOMS—NORTH.

TO RENT — 1234 LA SALLE-AV., BY OWNER—Beautifully decorated and furnished rooms, hardwood floors, Wilton rugs, Morris chairs, brass beds, hair mattresses, Marble Inclosed Shower Baths, hot water at all hours; steam heat; strictly first class in every particular; excellent transportation; refs. Tel. Superior 9191.

TO RENT—ROOMS, SINGLE OR EN SUITE; NEW bachelor hall; suite consists of reception hall, sitting room, 2 bedrooms, priv. bath; rooms have hair mattresses, hot, hair mattresses, hot, hair mattresses, hot water all hours; Marble Inclosed Shower Baths; all rooms open off public hall; suite, $17 single, $22 for two; $27 for three; $32 for four.

TO RENT—TWO ELEGANT, LARGE FRONT rooms; two closets in each room; board if desired; good home cooking; suitable for couple. 629 Yorkwood-pl.

TO RENT—1305 LAWRENCE-AV., ELEGANTLY furn. rm. in detached house; large porch and yard; steam heat; 3 blks. from L.; $5. Phone Lakewater 3262.

TO RENT—1558 N. CLARK-ST.—COR. NORTH-av., large, outside, well furn., clean room; steam; hot water; use of phone; 14 min. city; rate to traveler. Lincoln 227.

TO RENT—SINGLE ROOM, $2.50; LADY OR gentleman employed; also 2 unfurnished housekeeping rooms; $3 month; steam, set tubs, gas range. 114 E. Ohio-st. Flat 2.

TO RENT—4628 WINTHROP-AV. FRONT PARlor and bedroom adjoining; $4; also R. R. bath, hot water; Wilson L.; excellent for 1 or 2 gentlemen.

TO RENT—LIGHT, AIRY ROOMS, HANDsomely furnished; suitable for gentlemen; private family; Wilson express. 4421 Sheridan-rd. 2d apt. Edgewater 5248.

TO RENT—GENTLEMEN DESIRING CHOICE home; nicely furnished; permanent location; fine, near lake and Wilson express station, better see this before locating. 915 Wilson-av., 2d apt.

TO RENT—459 DEMING-PL.—LARGE FRONT room; newly furnished; running water; suitable for two gentlemen. Also single room; near Lincoln Park.

TO RENT—4546 SHERIDAN-RD., 3D APT., NR. Wilson-av. large, light, pleasant room; s. h.; phone; suitable for two; gentlemen preferred.

TO RENT—WELL FURNISHED ROOM AND alcove, steam, priv. family; rock. 5631 Orchard-st., 1st apt.

TO RENT—PLEASANT FRONT ROOM, CLEAN and well furnished; strictly modern; new apartment; VILLA, 1448, 2d flat, refs., 50 Center-st.

TO RENT—1848 N. PARK-AV.—PRIV. HOME; large alcove room; priv. bath; hkg. priv.; nr. Lincoln Park.

TO RENT—440 ROSLYN-PL. MODERN SINGLE and double rooms; reasonable; ¼ blk. from Clark-st. and Lincoln Park. Gentlemen pref.

TO RENT—3119 INTERVALE-ST., LARGE, NEATLY furn. outside room; run. water; large closet; very reas.; ¼ blk. Lincoln Pk.; board opt. Lincoln 5672.

TO RENT—2 LARGE, LIGHT, CONNECTING, nicely furn. rooms; hkkg. is desired. 1238 La Salle-av.

TO RENT—PARLOR ALSO SIDE ROOM; MOD. opt.; 2 blks. Wilson exp.; private porch; breakfast if desired. 4445 Racine-av. Edgewater 5118.

TO RENT—1437 LA SALLE-AV. TWO NICELY furn. rooms, one with alcove; in priv. home; running water; near Lincoln Park; very reasonable.

TO RENT—1000 DELAWARE-PL., FIRST FLOR nicely furnished room, suitable for one or two; walking distance.

TO RENT—2935 FULLERTON-BLVD., 1ST APT., beautifully furnished room in modern, attractive apt.; best trans. Phone Kenwood 2968. Breakfast.

TO RENT—1228 DEARBORN-AV., HANDSOME, sunny front room; hot water heat, running water, electric light. Phone North 5496.

TO RENT—SINGLE ROOM $2.25; ALSO LARGE room, running water. 1200 La Salle-av. Phone Delaware 5764.

TO RENT—3317 FULLERTON-AV., APT. 2D—Cheerful outside room; near Lincoln Pk.; $3.50. Phone Lincoln 2000.

TO RENT—1234 LA SALLE-AV.—OUTSIDE RM. 1 or 2 gents; steam, h. w.

TO RENT—LARGE FRONT ROOM AND A SINGle room; walking distance. 610 Rush-st.

TO RENT—1 OR 2 ROOMS; 2 BLOCKS WELL (Park); southern exposure; ¼ blk. Lincoln Pk.; tel. Sun. 2-5. 2228 Belden-av. 3 LARGE RMS., clean, N. W. car line.

TO RENT—1 OR 2 ROOMS; ONTARIO-ST., PLEASANT outside and single rooms; nr. lake; use kitchen.

TO RENT — N. W. SIDE—ST. NICHOLAS PARK, room; steam heat; L. State-st. Phone N. 2688.

TO RENT—NICELY FURNISHED ROOM; REF. 1838 Lincoln-av. (Park). Tel. Lincoln 5764.

TO RENT—LARGE FRONT PARLOR AND OTHER room; with bath; 1st floor; 1436 Dearborn-av.

TO RENT—BEAUTIFUL LARGE ROOM FACING Park; suit Lincoln Pk. Tel. Lincoln 5764.

TO RENT—SUITE; LARGE ROOMS, MOD. on parlor floor. 1128 Dearborn-av. North 1874.

TO RENT—NICELY FURNISHED ROOM IN priv. family; reasonable. 634 Evanston-av. Ed.

TO RENT—NICELY FURN. ROOMS ON SHERIdan-rd. Phone Edgewater 4068. Priv.

TO RENT—ROOMS—SUBURBAN.

TO RENT—322 RANDOLPH-ST., OAK PARK, 2 nicely furn. suite of 3 rooms, strictly modern; suitable for 2 gentlemen; convenient to N. W. R. R. also Lake-st. L.

TO RENT—PLEASANT ROOM AND SERVIce; 1 or 2 gentlemen; 1 block car line; reasonable; small family; close to transportation. 128 E. Taylor-st., Oak Park, Ill.

TO RENT—212 N. LOMBARD, PARLOR WITH alcove, kitchen, dinn.; furniture or unfurn. for

TO RENT—HOUSEKEEPING ROOMS.

South Side.

TO RENT—ORIGINAL PARIS STYLE APARTS. 2 ROOMS, BATH, PARLOR, SINGLE BEDROOM; FURNITURE; PRIVATE PHONE, GAS, BATH; ELEVATOR; VACUUM CLEANING SYSTEM; ELEVATOR RUNS UNTIL 1 A. M.; HAND PAINTED FRIEZES WITH GOLD SIDE WALLS; SEE OTHERS. THE CALUMET, 4141 CALUMET-AV. PHONE OAKLAND 2285. 1ST. 4 BLKS. SOUTH-BLVD.

TO RENT—3251 SOUTH PARK-AV., PARISIAN style furn. room with private buffet kitchen; private bath, linen, cooking utensils; crockery, gas stove, Alaska icebox, complete; sink; $9 per week; $38 per month. Phone Douglas 4998.

TO RENT—3436 UNION-AV., A LARGE, NEW kitchen, bedroom, bathroom, and porch; gas stove.

TO RENT—NEW IDEA HOUSEKEEP'G SUITE; modern, bldg. elevator; steam heat; everything furnished; 1 and 2 rooms. 2437 Michigan-av.

TO RENT — 2263 GROVELAND-AV. 2 ROOM suite; indiv. kitchen, gas range, steam, h. and c. run. water; ph.; complete for hkkg.; view of lake; $12 per week. Phone Douglas 4998.

TO RENT — ROOMS FOR HOUSEKEEPING; from $2.50 to $4.50; single room, $1.50. 3806 Drexel-blvd.

TO RENT—4120 CALUMET-AV., 1ST, 2 NICELY furn. front connect. bakery; use 5th L.exp.

TO RENT—BEST HOUSEKEEPING ROOMS FOR the money; $3. 215 E. 30th-st., e. of Indiana.

TO RENT—2 ROOMS FOR LIGHT HOUSEKEEPING; 2 blocks 39th. Tel. Stewart 12. 3618 S. Prairie.

TO RENT—FURN. FRONT HKKG. ROOM; Kenwood exp.; phone; $2.50. 3624 Langley-av.

TO RENT—BEAUTIFUL FRONT SUITE, LIGHT H. K. privilege; modern. 3162 Grand-blvd.

West Side.

TO RENT—STRANGERS ARRIVING IN CHIcago, people in furnished rooms or boarding, should see the 2 room suites furnished complete for housekeeping with dishes and bedclothes; weekly, $3.50, $4.50. 161 Carpenter-st., between Randolph and Lake. We have respectable tenants and room for more.

TO RENT—NICELY FURNISHED 2 ROOM suites; fine transp. 3444 W. Monroe-st.

TO RENT—2209 W. MONROE-ST.—3 NICELY furn. hkkg. rooms; phone; good transportation.

North Side.

TO RENT—3 FRONT ROOMS FOR LIGHT housekeeping; 2 bath, phone, $24 for cooking. 2112 N. Clark-st., 3d door. C. E. DAVIS. Phone Dearborn 1202.

TO RENT — 2353 N. CLARK-ST., RMS., 3D FL., for hkkg.; run. water, very reas.; nr. Fullerton-av. and park.

TO RENT—NICELY FURN. 3 RM. HSKPG. suite, complete, mod. clean, light, walk. dist.; also small rm. Phone. 13 W. Delaware-pl., Apt. A.

TO RENT—ROOMS FOR LIGHT HOUSEKEEPing near elevated; references required. 2233 Burling-st.

WANTED—ROOMS.

WANTED—TO RENT—ROOM; PRIVATE FAMily preferred; near Cottage Grove elevated station, by middle aged gentleman in business downtown; as use of parlor or other privileges desired, only a clean, pleasant room, warm in winter, convenient to bathroom. Address W., Room 959, Peoples Gas Bldg.

WANTED—TO RENT—BY TEACHER, PUPIL; room; steam; with kitchen privileges; West Side. Address D 979, Tribune.

WANTED—TO RENT—ROOM IN PRIVATE family, between 43d and 60th and Vincennes and Grand-blvd.; reasonable. Address B 981, Tribune.

WANTED—TO RENT—FURNISHED ROOM ON West Side, west of Francisco-av.; private; young lady; state price. Address D 847, Tribune.

BOARD AND LODGING—SOUTH.

5119 EAST END-AV.—CHOICEST LOCATION ON South Side; half block from Chicago Beach Hotel, with unobstructed view of lake, park opposite; all the charm of a summer resort; yet but 10 minutes' ride to the heart of city; wide porch; unexcelled table; tennis, bathing; I. C. EXPRESS.

5714-16 WASHINGTON-AV. — A QUIET HOMEplace on a boulevard; two blocks from lake; refined people; 6 blocks to beach, with porches; fine home cooking; 6 min. to park, 12 min. to loop; beautiful sunny southern heated rooms; exceptionally low rates; others up to $25 per wk. for two.

5116 KIMBARK-AV.—THE KIMBARK—A LUXuriously furnished home, with spacious verands, overlooking Jackson Park; 2 blocks to lake; most ent'rtainments, and a choice table; shower and tub baths; auto garage; I. C. express service.

540 E. 37TH-ST.—THE (NEW) HUNTINGTON—Original Hyde Park location; best transportation; excellent service; table of highest reputation; rooms, single or en suite, with private bath, $7 to $12 per week. Address Akins.

5311 LAKE-AV., SD — HIGH CLASS FRONT parlor suite, with private lavatory; also large room, suitable for parents; overlooking park; new furnishings and decorations; board opt.; I. C. and Ken. "L."

5424 RHODES-AV.—A LARGE, COOL, DEsirable room, with large alcove, facing lake; front alcove room; also other rooms; all conv. and home cooking. Douglas 1862.

5451 JEFFERSON-AV., 2D APT. 3—TWO UNsurpassed rooms, single or en suite, with private bath, in high class apt.; home table. 5364 I. C. exp. Phone H. P. 1234.

5720 LAKE-AV., 1 APT. 3—LARGE AIRY, ELEgantly furnished 2 room suite with private bath; overlooking the lake; strictly home cooking; I. C. and electric.

4806-7 OAKENWALD-AV., THE MONTICELLO, near the lake—Nicely furn. rooms; all outside; connect. meals; 1 blk. I. C., 47th-st., or electric. Oakland 2054.

5640 CORNELL-AV. THE NORTHROPE—OVERlooking Jackson Park, 2 and 3 room suite; private bath and porch, electric light, steam; excellent table; reasonable. Tel. Stewart 12. 6618 S. Peoria.

1801 MICHIGAN-AV. — DETACHED CORNER residence; large airy rooms; private baths; thoroughly modern; superior board; excellent service; walking distance.

4008 ELLIS-AV.—LARGE, COOL, MOD., ELEgantly furn. rooms; spacious grounds and veranda; also meals; Ken. exp. I. C. surf. 1 blk. Douglas 3286.

4348 VINCENNES-AV., 2D—LARGE OUTSIDE room, with all home conv.; board; "L" express. Drexel 4871.

625 GROVELAND PARK — LARGE FRONT room with private bath; finely equipped modern home; excellent table. Phone Douglas 8003.

4340 VINCENNES-AV., 2D—APARTMENTS, rooms, single or en suite; with board; a real home; I. C. and Ken. "L."

5118 CORNELL-AV., 1 BLK. I. C.—IN PRIVATE home, suite of 2 front rooms; excellent board; lavatory; 1 block bathing beach. Midway 4408.

2949 MICHIGAN-AV.—COMFORTABLE, COOL, pleasant rooms; running water; good German cooking. Phone Douglas 6244.

420 E. 43D-PL.—COMFORTABLE DOUBLE AND single rooms in homelike place, with board; near Grand-blvd. and "L" express. Douglas 7000.

5701 SOUTH-ST.—NEAR LAKE; LARGE front room on 2d floor; excel. table; trans the best.

5811 LAKE-AV.—DESIRABLE OUTSIDE MODern room; running water; first class table; quick transportation; agreeable family. Douglas 244.

4165 LAKE-AV.—FRONT SUITE IN PRIVATE home; other rooms; single or en suite; board; I. C. and "L." MRS. WATERS.

5051 GROVELAND-AV.—FRONT ROOM, DOUble and single; excellent table; phone; I. C.; electric.

4715 ELLIS-AV.—IN PRIVATE HOUSE, 2 CONnecting outside rooms; lavatory; bkft. opt.; I. C. and Ken. "L."

6048 LEXINGTON-AV.—NICELY FURN. OUTside rooms both double and single, with excellent board; near I. C. "L" and surface.

4449 ELLIS-AV.—LARGE SUITE, SINGLE OR double, with board; very desirable; best transp.

4331 KIMBARK-AV.—NICELY FURNISHED suites and rooms; good board; nr. I. C. and "L."

4140 CALUMET-AV.—SOUTH FRONT ROOM, running water; home cooking; $24 "L." Jewel.

4181 LAKE-AV., 1ST.—LARGE FRONT ROOM in private home; board opt.; I. C. & L.

5836 LAKE-AV.—FRONT ROOMS, SINGLE OR suites; all con.; ex. meals; I. C. or electric.

4500 HARVARD-AV.—FIRST CLASS ROOM AND board; good transportation.

4654 GRAND-BLVD.—LARGE OUTSIDE NICE front room; bkft. opt. Inquire Florist.

5418 PRIVEY AVE.—FRONT ROOM AND ALcove with board; two persons, $5.50 each.

ROOM AND BOARD—REFINED LADY; USE OF piano; $7. Phone Midway 4024.

1314 ASHLAND-AV.—DESIRABLE ROOM AND board. Phone Kenwood 225.

BOARD AND LODGING—WEST.

126-128 S. ASHLAND-BLVD. THE GLENWOOD —In looking for good accommodations for the family, don't overlook the rooms and board; meals always hot water, strictly home cooking, everything of the best, excellent transportation, 15 min utes to the city on the different car lines, phone West 2632.

1900 WASHINGTON-BLVD. — BEAUTIFULLY furnished alcove and airy rooms, single or en suite; sp. exposure; excellent table; 10 minutes to loop. Wood-st. "L" station.

1908 WASHINGTON-BLVD., NEAR LINCOLN—3 large, light, well furn. rooms, with board; hot water heat, electric light; one with private bath.

1735 WASHINGTON-BLVD.—RM. AND BOARD; hot and cold water; closet; reasonable.

BOARD AND LODGING—NORTH.

47 CEDAR-ST.—ONE OR TWO EXQUISITELY furnished front rooms with bath, hot and cold water; overlooking lake; ideal for married couple or gentlemen; in exclusive residence district; rooms rented; board of unusual quality. North 1656.

4435 RACINE-AV., SHERIDAN PARK. THE Y.—High class and homelike accommodations for transient and permanent guests; with or without board; Wilson sta. Rave 1460.

SUNNYSIDE AND KENMORE-AVE. — SHERIDAN-ROAD.

A family hotel for home people.

Telephone Edgewater 2897.

1002 DEARBORN-AV.—LARGE, LIGHT, BEAUtifully furnished room, with private bath; table unexcelled; the most beautiful and exclusive home on North Side; best transportation.

671 WILSON-AV. MARON-DU-LAC—DELIGHTful exclusive home for permanent people; 2 blks. down lake; rooms single or en suite; N. W. L. exp. 1 min. to lake. Edgewater 2918.

1600-1602 LA SALLE-AV.—ALL NEWLY FURN. large and small rooms, running water, electric light, steam heat; private family; board excellent; 12 min. to loop. Phone Lincoln 2000.

WOULD TAKE ONE OR TWO MARRIED COUples in my own beautiful home; only those wanting good home; board and willing to pay need apply. Phone 4924 Lincoln.

225 EAST HURON-ST.—NEAR LAKE—COOL, quiet, outside rooms; excellent table; trans the best.

5011 LAKE-AV.—DESIRABLE OUTSIDE MODern room; running water; first class table; quick transportation; agreeable family. Douglas 244.

4165 LAKE-AV.—FRONT SUITE IN PRIVATE home; other rooms; single or en suite; board; I. C. and "L." MRS. WATERS.

5051 GROVELAND-AV.—FRONT ROOM, DOUble and single; excellent table; phone; I. C.; electric.

4715 ELLIS-AV.—IN PRIVATE HOUSE, 2 CONnecting outside rooms; lavatory; bkft. opt.; I. C. and Ken. "L."

6048 LEXINGTON-AV.—NICELY FURN. OUTside rooms both double and single, with excellent board; near I. C. "L" and surface.

4449 ELLIS-AV.—LARGE SUITE, SINGLE OR double, with board; very desirable; best transp.

4331 KIMBARK-AV.—NICELY FURNISHED suites and rooms; good board; nr. I. C. and "L."

4140 CALUMET-AV.—SOUTH FRONT ROOM, running water; home cooking; $24 "L." Jewel.

4181 LAKE-AV., 1ST.—LARGE FRONT ROOM in private home; board opt.; I. C. & L.

5836 LAKE-AV.—FRONT ROOMS, SINGLE OR suites; all con.; ex. meals; I. C. or electric.

4500 HARVARD-AV.—FIRST CLASS ROOM AND board; good transportation.

4654 GRAND-BLVD.—LARGE OUTSIDE NICE front room; bkft. opt. Inquire Florist.

5418 PRIVEY AVE.—FRONT ROOM AND ALcove with board; two persons, $5.50 each.

ROOM AND BOARD—REFINED LADY; USE OF piano; $7. Phone Midway 4024.

1314 ASHLAND-AV.—DESIRABLE ROOM AND board. Phone Kenwood 225.

BOARD AND LODGING—WEST.

126-128 S. ASHLAND-BLVD. THE GLENWOOD —In looking for good accommodations for the family, don't overlook the rooms and board; meals always hot water, strictly home cooking, everything of the best, excellent transportation, 15 min utes to the city on the different car lines, phone West 2632.

1900 WASHINGTON-BLVD. — BEAUTIFULLY furnished alcove and airy rooms, single or en suite; sp. exposure; excellent table; 10 minutes to loop. Wood-st. "L" station.

1908 WASHINGTON-BLVD., NEAR LINCOLN—3 large, light, well furn. rooms, with board; hot water heat, electric light; one with private bath.

1735 WASHINGTON-BLVD.—RM. AND BOARD; hot and cold water; closet; reasonable.

BOARD AND LODGING—NORTH.

47 CEDAR-ST.—ONE OR TWO EXQUISITELY furnished front rooms with bath, hot and cold water; overlooking lake; ideal for married couple or gentlemen; in exclusive residence district; rooms rented; board of unusual quality. North 1656.

4435 RACINE-AV., SHERIDAN PARK. THE Y.—High class and homelike accommodations for transient and permanent guests; with or without board; Wilson sta. Rave 1460.

SUNNYSIDE AND KENMORE-AVE. — SHERIDAN-ROAD.

A family hotel for home people.

Telephone Edgewater 2897.

1002 DEARBORN-AV.—LARGE, LIGHT, BEAUtifully furnished room, with private bath; table unexcelled; the most beautiful and exclusive home on North Side; best transportation.

671 WILSON-AV. MARON-DU-LAC—DELIGHTful exclusive home for permanent people; 2 blks. down lake; rooms single or en suite; N. W. L. exp. 1 min. to lake. Edgewater 2918.

1600-1602 LA SALLE-AV.—ALL NEWLY FURN. large and small rooms, running water, electric light, steam heat; private family; board excellent; 12 min. to loop. Phone Lincoln 2000.

WOULD TAKE ONE OR TWO MARRIED COUples in my own beautiful home; only those wanting good home; board and willing to pay need apply. Phone 4924 Lincoln.

225 EAST HURON-ST.—NEAR LAKE—COOL, quiet, outside rooms; excellent table; trans the best.

5011 LAKE-AV.—DESIRABLE OUTSIDE MODern room; running water; first class table; quick transportation; agreeable family. Douglas 244.

4165 LAKE-AV.—FRONT SUITE IN PRIVATE home; other rooms; single or en suite; board; I. C. and "L." MRS. WATERS.

5051 GROVELAND-AV.—FRONT ROOM, DOUble and single; excellent table; phone; I. C.; electric.

4715 ELLIS-AV.—IN PRIVATE HOUSE, 2 CONnecting outside rooms; lavatory; bkft. opt.; I. C. and Ken. "L."

6048 LEXINGTON-AV.—NICELY FURN. OUTside rooms both double and single, with excellent board; near I. C. "L" and surface.

4449 ELLIS-AV.—LARGE SUITE, SINGLE OR double, with board; very desirable; best transp.

4331 KIMBARK-AV.—NICELY FURNISHED suites and rooms; good board; nr. I. C. and "L."

4140 CALUMET-AV.—SOUTH FRONT ROOM, running water; home cooking; $24 "L." Jewel.

4181 LAKE-AV., 1ST.—LARGE FRONT ROOM in private home; board opt.; I. C. & L.

5836 LAKE-AV.—FRONT ROOMS, SINGLE OR suites; all con.; ex. meals; I. C. or electric.

4500 HARVARD-AV.—FIRST CLASS ROOM AND board; good transportation.

4654 GRAND-BLVD.—LARGE OUTSIDE NICE front room; bkft. opt. Inquire Florist.

5418 PRIVEY AVE.—FRONT ROOM AND ALcove with board; two persons, $5.50 each.

ROOM AND BOARD—REFINED LADY; USE OF piano; $7. Phone Midway 4024.

1314 ASHLAND-AV.—DESIRABLE ROOM AND board. Phone Kenwood 225.

BOARD AND LODGING—HOTELS.

Plaza Hotel

N. CLARK-ST. & NORTH-AV., Overlooking Lincoln Park.

200 rooms, all with private bath, newly furnished.

A room with a bath for a dollar and a half.
A room with a bath for a dollar and a half.
A room with a bath for a dollar and a half.
Other rooms with bath $2.00 and $2.50.
Beautiful 3 and 4 room suites, very attractive and very reasonable.
Transportation unequaled.
High class cafe. Club breakfast.

COOLEST ROOMS IN CHICAGO
ALSO NAVARRE HOTEL,
SEVENTH-AV. AND 28TH-ST., NEW YORK.
Under same management.

HOTEL HAYES.

HOTEL HAYES ANNEX.

Drexel Arms

Where Drexel and Oakwood-blvds. meet. HAS OPENED ITS NEW 100 ROOM ADDITION, THE OUTGROWTH OF SUCCESS.

These are positively the most beautiful hotel rooms and private baths in Chicago. Every modern and rich equipment and furnishing. Lobby, parlors, cafe, correspondingly attractive. Lady and honeymoon parlors. Rates $1.00 per day up. European. South Side trolley passes door. Oakwood elevated one block. Phone Douglas 448.

CITY HOTEL, STATE AND HURON.

100 LARGE OUTSIDE ROOMS.

Sgl. Rm. $1 per day; $7 to $8 per week, single. Restaurant and lunch counter; buffet connected; 10 minutes to shopping district, theaters, and depots. Stockyards cars pass door. Every 5 minutes. Special conventions.

CALL AND LET US SHOW YOU OR PHONE CALUMET 1013.

CITY HOTEL. R. F. McEWAN, Prop.

HOTEL DARLINGTON.

Newly erected European plan Family hotel, exclusive but not dear. One block from Wilson L. station. In the heart of Sheridan Park. Rooms single and en suite, with baths, $7.00 to $8.50 per week, with bath. Telephone Edgewater 4375. 4700 Sheridan-rd.

HOTEL LA STRAIN, 3236 ELLIS-AV.—MOST homelike residential hotel in Chicago; telephone in all rooms; bath; electric lighted throughout; elevator service day and night; American plan, $2 per day up; $8 to $16 per week. Best home cuisine; P. C. sub., Cottage Grove and 35th-st. electric one block; 10 min. ride to business and amusement centers. J. O'DONNELL, Prop., formerly with Planters Hotel, St. Louis, Mo., and Chicago Beach Hotel. Phone Aldine 1100.

HOTEL EASTWOOD,

6646 SHERIDAN-RD. Two blocks east of Wilson station. Overlooking lake. Elevated. An ideal resort for the summer; facing the bathing beaches. Rates $1 per day, European plan, $8 per week, with private bath; also single rooms, $10 and up. American plan, Phone Edgewater 3197. Send for illustrated booklet.

HOTEL YORK— 59 E. 33D-ST., S. S. "L" 33d-st. station 1 block. Running water all rooms. Single, $1 per day, $3 per week up. Cafe connection; elevator, electric light, private baths 10 min. shopping district.

Mr. and Mrs. Jule Walters, Props. Douglas 402.

HOTEL LUZERNE—

American plan. Opposite main entrance to Lincoln Park. Superior food and service. Rooms single or en suite, with or without bath; hot and cold water in every room. Rates $12 up per week. F. W. WELSHANS, Prop.

Telephone Lincoln 3916.

Hotel Del Prado

Location: Midway-blvd., Jackson Park and Lake Michigan.
Transportation: Illinois Central railway. 400 rooms with bath.

THE BUFORD, COR. LINCOLN PARK-BLVD. and Huron-st.; elegantly furnished rooms; large closets, private baths, lavatories, light and airy; large porch and porch; view of lake; cuisine; in most select neighborhood; most beautiful and homelike place in Chicago; excellent meals; everything the best that market affords. Phone Superior 9191.

NORMANDIE HOTEL, 292-294 WABASH-AV.—Most popular theatrical hotel downtown; ten theaters within two blocks; 300 conveniently furnished rooms, single or en suite, with private baths, electric lighting, phones, elevator service; $1 per day and up; special rate by week to professional people. Café in connection. Phone Harrison 8861.

HOTEL 45 EAST VAN BUREN-ST.—OUTSIDE handsomely furnished rooms, with or without bath, elevator, bellboy, electric lighting, telephone, telephone all rooms. Single rates, $1 day. Very low rates to permanent guests. Harrison 3886.

NETHERLAND HOTEL, 2124-26 MICHIGAN-AV. EUROPEAN PLAN; FIREPROOF; PHONES IN EVERY ROOM; NIGHT SERVICE. RICE, 75C TO $1.50 PER DAY. $3.50 TO $8 WEEK. PHONE CALUMET 4613.

THE COLONIAL—

2323-2325 Michigan-av., most popular family hotel in Woodlawn; American plan only; 15 minutes to city on "L" express; one block from L station. N. M. BARBAGALLO, Prop. Phone Oakland 2800.

CRESCENT HOTEL, 41ST AND ELLIS-AV.—Elegantly furnished suites of three rooms with private bath; also single rooms. Home cooking. Convenient to Kenwood "L," surf. lines, and I. C. Phone Douglas 141.

HOLLAND HOTEL, 535 AND LAKE-AV. American plan; single rooms, $6 up, with private bath for two, $17 up; 10 minutes from city; 5 min. suburban and express. Local and long distance telephone in all rooms. Hotel Holland.

WEST TERRACE HOTEL, 5510 WASHINGTON-AV. — CATERING TO THOSE WISHING CLEAN COMFORTABLE PERMANENT HOME. MODERN IN EVERY DETAIL. ROOMS SINGLE, EN SUITE, WITH PRIVATE BATH.

NEW WASHINGTON HOTEL, 2218 WASHING. ton-blvd., near Oakley—European and American plan; cool, airy, outside rooms; $3 up weekly; en suite, $7 and $11; 8 min. downtown. West 2027.

WALDORF HOTEL, 140 E. MADISON-ST.—ELEgant rooms, private baths, electric lights, elevator, phone in every room; 75c to $2; $3 per week. Rates to permanent guests.

HOTEL WARWICK—

1340 Washington-blvd., largest and most select hotel on West Side; American and European plan; rates reasonable. Phone Monroe 1157.

THE ARCOLA, 3714 PRAIRIE-AV.—ROOMS, SINGle or en suite; excellent meals; $12 to $18 per week; ill. Cent., electric. Kenwood express.

HOTEL REED, LAKE AND CLARK-STS.—

Strangers and commercial travelers; best class accommodations; 75c to $2 per day; spc. wk. rates.

HOTEL NORTHER, 47-49 FIFTH-AV. $2 TO $4 per week 50c, 75c, $1.00, $1.50 per day.

MRS. TREMAINE, Prop.

HOTEL BERKELEY, BOWEN AND BERKEley-ave.—Large room, best, overlooking lake; for suite; sp. exposure; excellent table; 10 minutes to loop. Wood-st. "L" station.

1938 WASHINGTON-BLVD., NEAR LINCOLN—Nicely furn. rooms; ¼ blocks north of Dearborn station. Special weekly rates.

HOTEL FLORIDA, 5781 COTTAGE GROVE-AV. Washington Park. American plan, $8 week and up. Special rates to families. H. P. SEGER.

NEW MORTON HOTEL, MICHIGAN-AV. AND 26th-st.—Big room, big bed, big view, $3 to $8 per week; 75c, $1, $1.50 and $2 per day.

BOARD WANTED.

BOARD—AND ROOM—BY WIDOW IN REfined family on South Side; refs. exchanged; state fully what you have in answer. Address L J 580, Tribune.

BOARD—TWO YOUNG MEN, STEADY AND sober, working

REAL ESTATE—CENTRAL.

FOR SALE—CITY AND SUBURBAN REAL ESTATE $10,000,000 worth of homes, cottages and farms, built in acres, lots or tracts; private sale; big illustrated catalogue and address and we will send you free CENTRAL 24 and our agent will call and furnish full particulars in reference to any of property you may be interested in. Mr. Wise is the best in Chicago.
E. A. CUMMINGS & CO., 108 Dearborn-st.

FOR SALE—
Profitable business transfer corr., old improvements; REAL BARGAIN IF TAKEN AT ONCE.
H. W. WHITE, 806, 181 La Salle-st.

FOR SALE—REAL ESTATE—
REAL ESTATE AND LOANS.
ESTATES CAREFULLY MANAGED.
WINSTON & CO.,
110 MONROE-ST.

FOR SALE—MICHIGAN-AV., 18 DEVELOPING rapidly, offer a special investment near Michigan-av. Bank Bldg.
J. PRIDMORE, 100 Washington-st. Cent. 1212.

FOR SALE—STATE-ST. BUSINESS PROPERTY; lot 24x[illegible]; mortgage $2,000, due 2 years; price $[illegible].
DUNNOTT & CONLEY, 39th-st. and Indiana-av.

FOR SALE—LOOP HOTEL, THEATER OR OFFICE BLDG., location 90 years, plat in office WM. A. BAKER, 109 Randolph-st. Cent. 2369.

REAL ESTATE—SOUTH SIDE.

FOR SALE—
Here's your chance.
3235 Grovesland-av.
A 2 room brick house.
Hardwood trim, 2 fine fireplaces.
A fine home.
Price $1,800.
We have instructions to sell this at best price we can get. Look at it and make offer.
Representative there at 2 to 5 Sat. and Sun.
COOPER & BURHANS, 115 Dearborn-st.

FOR SALE—
JACKSON PARK HIGHLANDS.
COMPLETE, MODERN AND HIGH CLASS HOMES. CHOICE VACANT.
EACH LOT 50x134 FT.
Take I. C. R. R. to Bryn Mawr Station (flag-st.). Local office, one block west. Write for Booklet.
FRANK I. BENNETT,
100 Washington-st.

FOR SALE SNAP

We are authorized to sell a good 3 story stone front residence, hardwood finish, steam heat, range, etc., for only $6,500. Actually worth $8,500. Lot 2 blocks south of Grand-blvd.
McGUIRE & ORR, 101 Washington-st.

FOR SALE—HOUSE BARGAINS—KENWOOD—Ellis-av. and 46th-st., semi-detached home; cost $12,000; price $6,500.
Ellis-av. near 44th, 10 room stone, modern; cost $7,000; price $4,250; only $500 cash.
C. R. GLEASON, 1668 E. 43d-st.

FOR SALE—OR EXCHANGE—
LOW END-LEVEL, new 6 flat building; RENT YEARLY $3,000; mtg. $25,000, 5½%; will make close TRADE or will sell for cash on basis to net. INVESTMENT CAREFULL investor. Address K O 198 Tribune.

FOR SALE—BARGAIN—NEW 15 APT. BLDG., 4 and 3 rooms and the features necessary to make up up to date bldg. Lot 56x125. Rental $8,750. Price $48,000. Mtge. $23,000, 5½%. Consider 2 or 3 flat building in exchange.
GRAPPERHAUS, RUSSELL & CO., 1346 E. 63d-st.
Tel. Hyde Park 2976.

FOR SALE—
We have a large list of decided bargains in South Side real estate; it will pay you to see us before buying regarding either vacant, business property, residence, or 2, 3 or 6 flat property.
DUNNOTT & CONLEY, 39th-st. and Indiana-av.
Tel. State-st. 2. Phone Douglas 778. Ashland Block.

FOR SALE— 3 FLAT BARGAIN.
Stony-blvd. between 111. Cent. and Jackson Park, 3 story brick, 3 flats, 4 rooms each, hot water heat; rental $1,500; price only $12,500; mtg. $7,500; extra large rooms; all outside light.
OWNER, 1426 E. GARFIELD-BLVD.

FOR SALE—NEW 6 APT. BLDG., INDIVIDUAL flat, porches; 2 bathrooms, elegant fixtures; cost $30,000. Mtg. $14,000, 5½ per cent. Rental $2,040.
GRAPPERHAUS, RUSSELL & CO.
Phone Douglas 778. 1346 E. 63d-st.

FOR SALE—
Here is a large list of decided bargains in South Side real estate; it will pay you to see us before buying regarding either vacant, business property, residence, or 2, 3 or 6 flat property.
DUNNOTT & CONLEY, 39th-st. and Indiana-av.
Tel. State-st. 2. Phone Douglas 778. Ashland Block.

FOR SALE— 3 FLAT BARGAIN.
Stony-blvd. between 111. Cent. and Jackson Park, 3 story brick, 3 flats, 4 rooms each, hot water heat; rental $1,500; price only $12,500; mtg. $7,500; extra large rooms; all outside light.
OWNER, 1426 E. GARFIELD-BLVD.

FOR SALE—NEW 6 APT. BLDG., INDIVIDUAL flat, porches; 2 bathrooms, elegant fixtures; cost $30,000. Mtg. $14,000, 5½ per cent. Rental $2,040.
GRAPPERHAUS, RUSSELL & CO.
Phone Douglas 778. 1346 E. 63d-st.

BUSINESS PROPERTY—HOMES—FLATS.

3945 S. Ashland-av., new store and 6 r. flat	$ 4,250
3750 Cottage Grove-av., 3 sty. frame, 24x100	4,200
3740-42 Cott. Grove-av., 46x100, 3 sty. brick stores and flats	14,500
Dearborn-st. stone 6 flats; rents $2,800	24,000
4350 Evanston-av., 2 story 2 flat; 6-8 rooms	3,500
4101 S. Grand-blvd., 6 fl.; rents $1,620	10,500
2759 Indiana-av., 2 flat, brick, steam heat	6,500
Jackson-av., s. w. cor. 66th-st., 4 flat brick; lot 46x125; rents $870; no heat	7,850
Jefferson-av., near Jackson Pk., 6 flat, mod. rents $2,300	15,500
3709 May-st., 2 flat, new	3,500
4520 Oakenwald-av., 2 flat, 7-8 rooms	6,000
7024 Princeton-av., cor. 6-1 r., frame front	9,000
N. e. cor. Root and Butler, 2 stores and 4 flats; rents $780	8,200
4823 St. Lawrence-av., 2 flat, stone front	4,000
510 E. 76th-st., store and 2 flats	3,100
2615-17 State-st., 2 flat	5,000
519 E. 35th-st., 2 stores	11,000
4618 Vincennes-av., 2 flat brick building	6,700
4718 Wentworth-av., 2 flat stone, 6 and 7 r.	6,250
2717 South Park-av., elegant 2 flat brick	6,000

HIGH GRADE RESIDENCES.

4544 Woodlawn-av., 12 rooms	$25,000
4404 Grand-blvd., 14 rooms and stable	22,500
6710 Grand-blvd., 10 rooms	9,000

Any of the following houses can be bought on your own terms: $250 to $1,000 down—balance monthly or quarterly.

624 Aldine-sq., 8 rooms	$ 5,950
611 Aldine-sq., 10 rooms, stone residence	7,500
4119 Berkeley-av., 7 room brick, detached	3,500
4531 Berkeley-av., 7 room brick, detached	3,500
4425 Berkeley-av., 10 room stone residence	6,500
4434 Berkeley-av., 10 room stone residence	6,500
4442 Berkeley-av., 10 room stone residence	6,500
4457 Bowen-av., 9 room brick residence	6,750
4459 Bowen-av., 9 room brick residence	6,500
4532 Bowen-av., 2 story frame residence, 9 r.	3,500
4540 Bowen-av., 2 sty. frame res., 1st floor 12x28	3,500
4608 Bryant-av., 9 room stone residence	3,950
3050 Calumet-av., 9 room brick residence	5,500
3144 Calumet-av., 9 room brick residence	5,500
3218 Calumet-av., 2 sty. and bast., 9 rooms	4,500
3226 Calumet-av., 10 room brick residence	4,250
3240 Calumet-av., 10 r. detached brick res.	14,700
3235 Calumet-av., 9 rooms; hot water heat	4,250
4027 Champlain-av., 8 r. stone res.; steam h.	4,750
7516 Eggleston-av., 7 room residence	2,500
8443 Ellis-av., 8 room brick residence	3,500
3550 Ellis-av., 9 room brick residence	5,500
3614 Ellis-av., 10 room brick residence	5,500
8748 Elmwood-av., 9 room brick residence	3,250
8749 Elmwood-av., 11 room brick residence	3,750
4444 Drexel-av., 2 story frame residence	3,500
1821 Hyde Park-blvd., 7 room residence	3,750
969 E. 32d-st., 9 room stone residence	4,500
1018 E. 54th-st., 7 room cottage, brick; steam h.	2,250
3317 Forest-av., 10 room brick residence	4,500
3326 Forest-av., 8 room stone residence	3,950
3332 Forest-av., 10 room stone residence	5,500
3504 Forest-av., 10 room brick residence	4,500
3600 Forest-av., 8 room brick residence	3,750
3710 Forest-av., 8 room stone residence	3,750
3723 Forest-av., 9 room stone residence	4,500
606 E. 42d-st., 8 room brick residence	4,500
616 E. 42d-st., 8 room brick residence	4,500
535 E. 44th-st., 8 room stone residence	4,500
535 E. 44th-st., 8 room stone residence	4,500
1152 E. 44th-st., 7 room brick residence	4,500
1172 E. 46th-st., 7 room brick residence	4,500
1248 E. 46th-st., 10 room stone residence	5,250
3631 Francisco-st., 6 room cottage	2,200
3678 Goldenrod-st., 7 room stone residence	2,750
3167 Groveland-av., 8 room stone residence	3,750
3233 Jefferson-av., 10 room brick residence	4,950
3244 Jefferson-av., 9 room stone residence	3,750
4068 Lake-av., 10 room brick residence	4,500
4148 Lake-av., 10 room frame; 50 ft. lot	5,500
4154 Lake Park-av., stone, 9 rooms	3,950
4222 Lake Park-av., stone, 9 rooms	3,950
4302 Langley-av., 2 sty. frame residence	2,850
4827 Madison-av., 8 room brick residence	3,500
7926 Normal-av., 8 r. brk. res., 50 ft. cor. lot	3,500
7900 Normal-av., 8 r. brk. res., 50 ft. cor. lot	4,750
501 Oakwood-blvd., 7 room stone residence	4,750
3011 Prairie-av., 8 room brick residence	3,500
3021 Prairie-av., 8 room brick residence	3,500
3312 Rhodes-av., 3 sty. 8 r. stone residence	3,850
3342 Rhodes-av., 2 sty. 8 r. brk. corner	3,500
3835 Rhodes-av., 2 story frame, 56 ft. lot	3,000
4347 St. Lawrence-av., 8 r. brick residence	4,250
4622 St. Lawrence-av., 8 sty. brk. stone res.	4,000
6232 S. Park-av., 10 r. brick residence	5,750
623 E. 63d-pl., 11 room stone residence	5,500
3354 South Park-av., 10 r. stone residence	6,500
451 E. 32d-st., 8 room brick residence	3,500
455 E. 32d-st., 8 room brick residence	3,500
523 E. 38th-st., 2 story frame; lot 50x186	4,000
523 E. 38th-st., 2 story frame, 9 rooms	4,000
948 E. 37th-st., 2 story brick, 8 rooms	3,250
317 E. 37th-st., 2 story brick, 7 rooms	3,000
354 E. 37th-st., 2 room brick residence	3,000
740 E. 37th-st., 8 room brick residence	3,050
3132 Vernon-av., cottage; lot 33x125	2,250
3225 Vernon-av., 9 room stone residence	3,950
3245 Vincennes-av., 10 room brick residence	3,250
3561 Vincennes-av., brick and frame, 8 rms.	3,500
3563 Vincennes-av., 2 sty. 9 room frame	3,250
3749 Vincennes-av., 9 room brick residence	3,250
3753 Vincennes-av., 9 room brick residence	3,250
3842 Vincennes-av., 8 room brick residence	3,750
3843 Vincennes-av., 2 sty. and bast. brick	3,500
3150 Wabash-av., 12 r. stone residence	5,500
3444-46 Wabash-av., double stone res. 20 r.	8,000

We are headquarters for bargains of all kinds on the South Side. See us if you are a purchaser.

FRED'K H. BARTLETT & CO.,
88, 100 WASHINGTON-ST.

FOR SALE—LGE. 2 STY. FR. STORE AND 8 rm. flat; No. 6616 State-st.; rent $35; want best offer; cash or trade.
W. H. DAVIS, 90 La Salle-st., Main 3609.

REAL ESTATE—WEST SIDE.

FOR SALE — MODERN 2 STY. AND BAS. brick flat buildings, now being completed, on 46th-av. and Leamington; oak finish throughout; gas and electric fixtures, safes, furnaces; lots 25x140; price only $5,800; $1,000 cash, balance to suit. Take Metropolitan to 46th-av. station, Ogden-av. Branch and walk 1 block south. Open every day.
C. F. SCHULTZ, 3409 Ogden-av., cor. Homan.

FOR SALE—1025 ASHLAND-AV., NEWLY FURnished stucco home, 50x125, in best residence district; oak finish; hot water heat; living room, 14x20; large dining room, den, tile kitchen, 5 bedrooms, large balcony with sleeping porch; 2 toilets, large porch with concrete floor; reasonable terms. Address W. H. S., care of bank, 1152 Milwaukee-av.

FOR SALE — GOOD STOVE HEATED WEST Side corner, 9 flat, brick bldg. Rental $1,956. Price $17,000.
BROMELL BROTHERS, 99 Washington-st.
Tel. Central 327.

FOR SALE—BARGAIN.
2721-23-25-27 W. MADISON-ST., four 1 story stores; rents readily for $1,200; price $11,000; only $3,000 cash required.
F. C. SMALLEY, 1882 W. Lake-st.

FOR SALE—SOUTH PT. ON WABASH-AV. BETWEEN Leavitt and Hoyne, price only $40 ft. This will not last long.
HOLTON, SEELTZ & CO., 204 Dearborn-st.

FOR SALE — WEST SIDE SUBDIVISION, favorable terms to builders, sewer, city water, sidewalks, near school, 5c fare.
J. E. RIBEL, 1000 Monon-st. Room 1206.

FOR SALE—SECTION LINE CORNER IN WEST Side, ripe for one story stores; choice location; need the money for my business; price $4,500. Address L. K. 158 Tribune.

FOR SALE—SEE THIS! SEE THIS! SEE THIS!
Best on W. Madison-st. Speaky for itself. No. 1407; store and four flats. Call at once.
H. A. OSBORNE, 184 La Salle-st., R. 514.

FOR SALE — MILWAUKEE-AV. BUSINESS property in busiest part, store and flats, showing 12% rental; $5,000 cash, balance mortgage. Address L. L. 317, Tribune.

FOR SALE—COTTAGE, $2,050; 2 FLATS, $3,750; easy terms; Hermitage-st. 822-av.
MURRAY WOLBACH, 175 Dearborn-st.

FOR SALE—JACKSON-BLVD., 2 AND 3 RMS., gas and water, $12 and $14; 12th-st. fine store and flats; $2,000. Address E A 107, Tribune.

FOR SALE—CHEAP—3 BRICK HOUSES, 6 FLAT frame. Inquire evenings, 3034 Ohio.

REAL ESTATE—NORTH SIDE.

FOR SALE—EDGEWATER—2 STYLISH NEW houses, 8 rooms, hot water heat, 1245-1249 Glenlake-av.; $6,400-$6,500; terms.
ROY E. KNAUER, 6140 Evanston-av.

FOR SALE—BEST DOUBLE FRONTAGE BUSINESS property on Clark, n. of Belmont; good brick improvement.
HORACE E. DENT,
Chamber of Commerce.

FOR SALE—EDGEWATER BARGAIN—MOD. 8 r. house, h. w. heat; choicest residential location; large lot; $6,500. HIPPLE & CLARKE, 175 Marquette Bldg., Chicago.

FOR SALE—ELEGANT SIX FLAT BUILDING in choicest part of Buena Park at a price which will net you 17 per cent; must be sold at once. Address H X 465 Tribune.

FOR SALE—4570 N. PAULINA-ST., NEW, MODern 3 flat bldg. with cottage; 50 ft. lot, east front; asphalt paving; rents $1,700; price $18,000.
WM. A. MASON, Wilson-av. and Ravenswood Pk.

FOR SALE—2150 LINCOLN-AV., NEAR LARK—3 small flats, newly remodeled; lot 22x150 feet; price $4,000; want offer.
W. G. CARLISLE, 40 Dearborn-st. Central 2218.

FOR SALE—NORTH EDGEWATER, EXCLUsive residence district, modern brick house, 7 rooms, reception hall, bath, steam heat, 45 ft. lot; $11,500 cash, bal. to suit. Edgewater 3288.

FOR SALE—GOING TO CALIFORNIA; MUST sell frame 2 flat building, furnace heat, on beautiful lot 57½x122, best location in Ravenswood; price $6,150. Address E. T. Tribune.

FOR SALE—3 FLAT BLDG. IN BEST NEIGHborhood, showing about 15% net on investment. Owner must have cash immediately and will sacrifice.
H. H. ROSENFELD, 1111 Monon-av.

FOR SALE—4 STORY BRICK BUILDING, N. Clark, near Division; rents $1,150; price only $12,500. This is a bargain for a quick buyer. Address L. L. 278, Tribune.

FOR SALE—2 STORY FRAME FLATS IN LAKE View, near Addison-st. L station; I need money and will sell for $3,600; here is a chance for some one with cash. Address L. C 308, Tribune.

FOR SALE—NEW 3 FLAT BRICK MODERN, stove heat; rent $63; might exchange. LIND & CO., 3120 N. Clark-st. Phone Graceland 3006.

FOR SALE—ROSCOE ST., NEAR THE LAKE, 82 1-2x126; price $100 per ft. H. W. HARFOLD CO., 145 La Salle-st. Central 40.

FOR SALE—SELDEN AND CORNELIA; LOT 50x125; stove heat; rent, $1,080; price, $9,000; make offer for $8,000 equity. BESTMAN, 3625 Lincoln-av.

FOR SALE—BARGAIN IN A STONE FRONT two flat building in Humboldt Park.
AUGUST A. MOORE, 145 La Salle-st.

FOR SALE—CHOICE VACANT NEAR EVANSton-av., 2 blks. from Clark-st. ste. N. W. L.; 50 ft. lot; $1,500 cash. Address L. L. 216, Tribune.

FOR SALE — SNAP—NEWARK, PARK DIST. 12 flats. Rents $4,800. Price $38,000 J. F. HECHT, 115 Dearborn-st. Central 3788.

FOR SALE—BARGAIN—FRAME 2 STORY NEW houses, 50 foot lot; convenient to N. W. L. station; $4,100. Terms. Tel. Edgewater 3846.

FOR SALE—NORTH EDGEWATER, 10 ROOM residence, 50x125; only $9,500; bargain.
H. H. BANFORD & CO., 108 Dearborn-st.

FOR SALE—LOTS 100x125; ALL STREET IMprovements brick bldgs. only; investigate.
Johnson & Ewing, 2328 W. Madison-st. Tel. Haymarket 424.

FOR SALE—N. EDGEWATER—3 FLAT BRICK building; 6-8 rooms; furnace; modern; worth $6,100; $2,000 cash. Phone Cos. 2938.

FOR SALE—NEW 3 FLAT BUILDING NEAR DIversey-blvd., s. of Clark-st.; cheap or home for purchaser. Address C. 301, Tribune.

FOR SALE—BEST BUSINESS CORNER OAK STREET; rents $1,400; price $15,000.
ERNEST STOCK, 208 W. Division-st.

FOR SALE—BEST BARGAIN IN CHICAGO—3 apartment building. Owner, 4424 N. Ridgeway-av.

REAL ESTATE—NORTH SIDE.

FOR SALE—
2206 to 2224 EASTWOOD-AV.—Five brand-new 2 story brick and stone flat buildings trimmed in oak, maple, and hard pine, adjacent to the Ravenswood branch of the N. W. Ry.; also near the Lincoln-av. and Lawrence-av. electric lines, and within 3 minutes' walk of the depot at Ravenswood; 50 ft. lots; price of these new flat buildings only $5,750, on terms $1,000 cash, balance $50 per month. Buildings open for inspection from 2 to 5 every day.
OLIVER L. WATSON,
100 Washington-st.

FOR SALE — 4 ROOM COTTAGE, NEAR ADDIson; and Lincoln station of the Northwestern elevated; newly painted inside and out; everything A 1; price $2,500; mortgage $1,200. Terms: $500 cash, balance $20 monthly payments.
Also 6 room cottage, near Fullerton-av. express station of the Northwestern elevated, newly painted and in good condition. Price $2,500; mortgage $1,300. Terms: $750 cash, balance easy monthly payments.
JAMES W. HEDENBERG, Owner, 108 Dearborn-st.

FOR SALE—
Elegant, new, 6 room, stucco finish; 3 large porches; hot water heat, contains all the modern conveniences, with lot 37½x125; 3 blks. Edgewater station.
THE EDGEWATER BANK,
Real Estate Dept., 5645 Evanston-av. Edgw. 988.

FOR SALE—FINE BUNGALOW-STYLE COTtage; two apartment bldg., 4 and 7 rooms; front porches; 44 foot lot; convenient "L"; price $9,000. See this at once; must sell.
HENRY E. STRASHEIM & CO.,
Edgewater 482. 4666 Evanston-av.

FOR SALE—MODERN RESIDENCE IN SHERIdan Park, contains 10 rooms with space for two rooms on 2d floor; two toilets; hardwood trim; extra large porch; massive gas log, sideboard, etc.; worth $12,000; will take $9,000 right cut price for quick sale. Terms if desired. Address H. A. 254, Tribune.

FOR SALE—OR EXCHANGE—NEW 6 FLAT bldg. with 2 stores, on Sheridan-rd., 3 blocks from express station; private apartments; rents $1,800; price arranged; lot 60x150; rental $3,8 0; price $36,000.
H. W. CROXTON, 105 Washington-st.

FOR SALE—GREAT SACRIFICE, 6 FLAT bldg., thoroughly modern, well built, and in fine condition; within 200 ft. Lake Mich.; high class neighborhood; rented low at $3,120 yr.; price for quick sale, $22,500. Address L. L. 164, Tribune.

FOR SALE—ARE YOU LUCKY? IF YOU GET this bargain you are. Will sell equity in dandy brick four flat building, stove heat; lot 27½x125; fine location; rents for over $800; for $2,800 cash. Address K K 574, Tribune.

FOR SALE—ROGERS PARK AND BIRCHWOOD property. Call at our main office, Birchwood "L" depot and Bryan-av.; be sure first; auto to show you around; largest list on North Shore. Tel. Rogers Pk. 2126 or 713. GEO. C. MOORE & SON.

FOR SALE—FINE 9 ROOM RESIDENCE, North Edgewater, east of "L".
BALLARD, ROWE & WHITMAN,
Edgewater 1317. 5018 Evanston-av.

REAL ESTATE—NORTHWEST SIDE.

FOR SALE—A BARGAIN—
House, 7 rms., nearly new, pressed brick and stone, cement basement, elec. and gas, furnace heat, 2 toilets; to sell to close an estate; $3,000. Cheap at $4,200; mtg. $2,000, 5%; balance (terms imp. paid for this period), will sell my equity for $1,000 and take Ford or 1 Want to go south. Call or address Owner, 4407 N. Spaulding-av.

E—QUEEN ANNE COTTAGE, 6 ROOMS
44 foot lot, on paved street in choice location at Irving Park; $2,200; $300 cash; near depot, but a little close to railroad; if you do not object to this you can get a big bargain. Keys at branch office, 4179 Irving Park-blvd. Open every afternoon.
KOESTER & ZANDER, 69 Dearborn-st.

FOR SALE—2 FLAT BRICK, STONE FRONT, 6-6 room, modern, new, oak trim, elec. lt., cemented sidewalks, hardwood floors, gas range, C. & N. W. Ry. cement walks; price $5,700; rental $510.
HARTNER & WHEELER, 3198 Milwaukee-av.

FOR SALE—GREAT BARGAIN; 42 LOTS IN Jefferson Park, one block west of Elston-av.; 3 blocks north of Foster-av.; price $3,000 if taken at once; $100 cash, $20 per month.
EDWIN F. GETCHELL, 1216 Marquette Bldg.

FOR SALE—IRVING PARK—3812 LOWELL-AV. Large 8 room modern home, oak floors, mantels, hot water heat, 50 ft. lot, well landscaped grounds; near new high school; terms if desired. Owner.

FOR SALE—LARGE 5 ROOM COTTAGE; GOOD trans. and bldg; lot 40 feet wide; finished few days; elec. light and all imp. The best money can buy; extraordinary bargain at $3,500. Call at me explain and show. Address L C 829, Tribune.

FOR SALE—OR EXCHANGE—2 STORY BUILDing with 2 stores and 2 flats; Lincoln near Leland-av. Rent $1,440 (LEASE). Income $1,800. Price $18,000; mortg. $7,000, 5½ years; want North Side vacant and cash for equity.
[B.] COCHRAN & McCLUER, 107 Dearborn-st.

FOR SALE—$500 DOWN, $15 MONTHLY, WILL build extraordinary 6 room cottage, basement, corner lot, $7x163. 3600 N. 42d-av.
McNAIR, 1001, 155 La Salle-st.

FOR SALE—$1,325 GETS MY EQUITY IN BRICK store and 4 flats; also 2 flats, 5 and 6 rooms, near Fullerton; rental $625; mortg. $2,000; cost over $6,500. Address L C 338, Tribune.

FOR SALE—CHICAGO LAWN HOMES in Irving Park, $1,750 to $4,200; easy terms. 4008 Milwaukee-av., corner Irving Park-blvd.

FOR SALE—NEW COTTAGE NEAR MONtrose and Sacramento, only $1,700. Address D 850, Tribune.

FOR SALE—BARGAINS—LOTS 100X125 FT., LEland and N. 56th-ave.; sewer, walks, etc.
BEST BARGAIN, Schiller Bldg., Tribune Bldg.

FOR SALE—HOUSE AND LOT, 2032 THOMAS-st. Apply on premises.

REAL ESTATE—MFG. PROPERTY.

FOR SALE, LEASE OR EXCHANGE—MANUfacturing and warehouse properties, vacant and improved, with or without railroad sidings and dock. On attractive terms will build to suit tenants or purchasers. We offer sites with unsurpassed R.R. facilities at 25 per cent less than Chicago rates. This is a brand new proposition. Investigation invited. Exclusive Agents. Lake Michigan Industrial property.

J. H. Van Vlissingen & Co.
1309, 104 Dearborn-st. Estd. 1879. Central 162.

FOR SALE—MANUFACTURING PROPERTY.
The Grant Land Assn. owns 5 miles of frontage on point right of way of the Chicago Terminal Belt Ry., and Western Indiana Belt R. R. Tracks on grade; will never be elevated. Sites of 2 to 80 acres. Water frontage from loop by Met. L. trains every 6 minutes. Cheap electric power.
WALTER MILLS, Exclusive Agent.
R. 501, 121 La Salle-st.

FOR SALE — OR LEASE — FACTORY AND warehouse sites with railroad and dock facilities. Buildings built on terms to suit tenants.
McKINNEY, HODGE & MANSE,
1830 First Nat'l Bank Bldg. Phone Rand. 1832.
Industrial Real Estate Specialists.

FOR SALE—PEARSON AND VAN DEURSEN, 11600 Michigan-av. Telephone West Pullman 97. We offer for sale a completed list of acre sites for industrial purposes; all of them situated on the Belt R. R. of Chicago. We also offer a good list of choice farm lands for sale or trade.

FOR SALE—OR GENERAL MANUFACTURING, FLOORS and vacant on switch and dock.
CHARLES R. KAPPES, 204 Dearborn-st.
Industrial Properties Exclusively.

FOR SALE—
INDUSTRIAL PROPERTY EXCLUSIVELY.
F. R. MILES & CO., 1 WASHINGTON-ST.

FOR SALE — BARGAIN — THREE FACTORY West Side, on switch; must be sold. Owner, E. ST. AUBINS, 83 Dearborn-st.

FOR SALE—DOCK ON NORTH BRANCH, newly docked; or rent. Wallace Bros., Detroit, Mich.

FOR SALE—OR LEASE—
Manufacturing sites and dock property.
H. H. WALKER & CO., 201 Tacoma Bldg.

FOR SALE — CHEAPEST DOCK SITE ON NO. Branch; 2 switch, Yates Will develop.
A. J. MONTAGUE & SON, 115 Dearborn, Cen. 5012.

REAL ESTATE—SUBURBAN—SOUTH.

FOR SALE—AT TRACY—7 ROOM CEMENT house, modern, large porch, screens, comb. fix., natural oak, trees and grass. Owner leaving city. $3,200—cash $1,700, balance 5 years.
NEW Bungalow at Longwood, 6 rooms, bath, and large porch, cement foundation. 50 ft. living room. $4,750. Easy terms.
See us for bargain in lots on The Ridge, $8 and $10 foot.
WM. H. BROWN & BRITTAIN,
121 La Salle-st. Main 2418.

FOR SALE—CHICAGO LAWN COTTAGES AND new shades, lots, cement walks, gas, etc. See them any time, week days or Sunday; be fare, steam or trolley. Send for free booklet.
JOHN E. BREWER & SONS, 3556 62d-st.

FOR SALE—ON THE RIDGE BETWEEN TRACY and Morgan Park, adjoining the golf grounds, 2,000 ft. of vacant property, improvement.
[B.] COCHRAN & McCLUER, 107 Dearborn-st.

FOR SALE—MORGAN PARK—MODERN 8 RM. house on the hill; reasonable terms; beautiful locality. Call or address 2209 Ebode-av., Morgan Pk.

REAL ESTATE—SUBURBAN—WEST.

FOR SALE—SPECIAL BERWYN BARGAINS—VACANT—25 ft., $625; 50 ft., $900; 58 ft. corner, very choice, only $1,000; 75 ft., abolish, $1,125.
IMPROVED—5 room modern cottage, large attic, stone foundation, 50 ft. lot, east front, only $2,850.
6 r. cottage, stone foundation, 50 ft., unequaled bargain, $2,900.
8 r., 75 ft. lot, fine lawn and trees, modern chicken house; must sell this week; no reasonable offer refused; worth $4,000.
1 story and attic, barewood throughout, lot 50x140; worth $4,000; only $2,250.
W. J. ANDREWS, 108 Chamber Commerce [Main 1580], or 3145 Berkeley-av., Berwyn.

FOR SALE—RIVERSIDE LOTS, SIXTH TO 100X200 feet, $100 per foot; high, dry, level, sewer and paving at $10 per foot and upwards. Easy terms to suit.
JOHN A. CHAPMAN, Agent,
Suite 1212, 108 La Salle-st. Telephone Main 1776.

FOR SALE—½ ACRE LOTS IN HEART OF HILLrose Park, $250 each; $25 cash, balance $10 per mo. I will build to suit; furnish all money.
E. J. SORENSON, 1008 Security Bldg.

FOR SALE—¾ ACRES, $700; 5 ACRES, $1,500; RICH, BLACK SOIL, WITHIN AN HOUR'S RIDE OF THE LOOP. BALLARD, POTTINGER & CO., 204 Dearborn-st. Phone Central 4498.

FOR SALE—BERWYN BARGAINS—
Homes, 6 to 10 rooms, from $3,000 to $10,000.
New houses completed, $25 monthly. Choice vacant.
APPLETON BROS., Tacoma Bldg., and Berwyn.

FOR SALE—GLEN ELLYN COUNTRY HOMES Association offers the best acre lots proposition within 25 miles of Chicago. Chicago office, 1454 First National Bank Bldg.

FOR SALE—5 ROOM COTTAGE, $1,250; 2 lots, $600 each; balance monthly.
A. W. KAMP & CO., 1125 Nat. Bk. Bldg.

FOR SALE—MAYWOOD ½ ACRES, $250 UP; $25 cash, $10 month; 2 car lines; be fare; send for plat.
HOOD & CO., 92 La Salle-st. Tel. Main 3184.

FOR SALE—BARNELIS REAL ESTATE, 1 ADJOINING NEW C. M. & St. P. YARD.
E. FRANKLIN, RECORD-HERALD BLDG.

FOR SALE—BARGAINS IN IMPROVED REAL estate and building sites.
Tel. 228 and 288. Oak Park. Thos. Sherman-av. Oak Park.

FOR SALE—SACRIFICE—3 R. MOD. WEST SIDE, Rec. Boulevard, cost $3,000. Ground 170x125. Price $2,000. Address D 326, Tribune.

FOR SALE—ONLY $500—5 LOTS AT FRANKLIN Park, clear, worth $750; $100 down, balance monthly. Address D 325, Tribune.

FOR SALE—OR EXCHANGE—TWO EDISON Park lots for Island lake frontage in Michigan or Wisconsin. Address D 324, Tribune.

FOR SALE—WASHINGTON HEIGHTS, UP TO date La Grange home; fine location; only $4,300. Address L. D. 326, Tribune.

FOR SALE—CHOICE GLEN ELLYN ACRES; 15 min. from depot. FOSLER, 1256 Wabash-av.

REAL ESTATE—SUBURBAN—WEST.

ARDMORE
THE BEAUTIFUL

Opens to you the one place for an ideal home on an acre lot. 45 minutes from the Loop.

ARDMORE is high and rolling, 875 feet above Lake Michigan, and is laid out on artistic lines that conform with its own natural beauty and advantages.

ARDMORE is designed by us to be the "SUBURB BEAUTIFUL" on the AURORA, ELGIN & CHICAGO R. R., where prices and terms are within reach of all and our building restrictions make "shacks" impossible.

WE have 1,000 acres and we offer you the very lowest prices and terms.

This is an opportunity for the salaried man.

BECAUSE we give you a free deed in case of death or refund all money with 6% interest.

WE want to show YOU how to cut down your city living expenses one-half and live and enjoy life better than you do today. The future holds no hope for lower cost of living except as YOU protect yourself by being independent.

WE WANT YOU TO SEE OUR PLAN FOR A MODEL ACRE, WITH FIG TREES, FRUIT TREES, GARDEN, CHICKEN HOUSE, SHRUBBERY AND FLOWERS, AND COMPARE THIS IDEAL HAPPY LIFE WITH LIVING IN FLATS OR RENTED HOUSES IN A SMOKY, DIRTY CITY.

ARDMORE is on the Aurora, Elgin & Chicago R. R., adjoining the attractive suburb of Villa Park and midway between Elmhurst and Lombard.

ARDMORE is only 45 minutes from the loop, with a 11-cent fare on a monthly ticket. Trains run from ARDMORE to the heart of Chicago every half hour from 5 a. m. until 1 a. m. week days, and every 15 minutes on Sunday.

SEE ARDMORE
AT OUR EXPENSE.

Free Excursion

EVERY DAY.
SPECIAL TRAIN EVERY SUNDAY.
AURORA, ELGIN & CHICAGO R. R.

Leaving Fifth-av. terminal.....1:50 p. m.
Leaving Marshfield-av.....1:55 p. m.
Leaving 63d-av.....2:00 p. m.
Leaving Desplaines-av.....2:00 p. m.

PRICES: ACRES, $600, $700, $750, $800, $850, $900, $1,000. TERMS, $25 CASH, $10 MONTHLY.

Ardmore offices across from Ardmore depot. Open every afternoon and all day Sunday. Call at our Chicago office for free tickets good for any weekday.

Send for illustrated booklet on BEAUTIFUL ARDMORE and the MODEL ACRE.

SALESMEN ON ABOVE PLATFORMS SUNDAY WITH FREE TICKETS.

Ballard, Pottinger & Co.
204 DEARBORN-ST.
PHONE CENTRAL 4498.

FOR SALE—TOMORROW
WE WILL OPEN OUR NEW ACRE SUBDIVISION.
VISION.
HIGH LAKE.
Located on the highlands between Wheaton and West Chicago, on the Aurora, Elgin and Chicago electric railway.
PRICES, $300 AND UP PER ACRE.
EASY TERMS.
Call at our office in north end of Aurora, Elgin and Chicago terminal station at 5th-av., near Jackson-blvd., Chicago, and our agent will give you tickets.
GOOD ON ALL TRAINS
to
HIGH LAKE.
where you will find salesmen at our office in High Lake station.
NO NEED WAITING
FOR A SPECIAL EXCURSION.
B. A. CUMMINGS & CO.,
108 DEARBORN-ST.
C. P. WALKER AGT. Telephone Central 24.

FOR SALE—LARGE 7 ROOM HOUSE ON BRICK basement; sewer, water, shade, fruit; choice lot, 80x165; $2,800, $1,000 cash. Owner, 1 Ashland-blvd.
FRED I. GILLICK, Park Rider.

REAL ESTATE—SUBURBAN—NORTH.

FOR SALE—OR EXCHANGE—WINNETKA.
EXCEPTIONAL BARGAIN.
500 feet of Sheridan-rd. frontage with magnific

TRIBUNE WANT "ADS" BRING RESULTS!

TWO SECTIONS NOT COMPLETE WITHOUT BUSINESS COMMERCIAL AND FINANCIAL SECTION

VOLUME LXIX.

IOWA THOUSAN GREET ROOSEV

Former President's Jo Across the State Lea Constant Stream Cheers Behind.

BLOW FOR "OLD GUA

Insurgent Leaders Seem to Most Friendly Welcome Special Train of the Visitor.

BY RICHARD HENRY LIT

Kearney, Neb., Aug. 26.—[Special. dore Roosevelt's trip across Iowa about as pictured in McCutcheon's in THE TRIBUNE. From Marsh where a crowd cheered around th stained visitor's car at 6:45 in the until he came forth clad in paja stained with a raincoat, to Council thousands of Iowans lustaged every bands played, flags fluttered, chee rang, and everything that had a whi a small boy to a factory blew it.

Nebraska, from the Iowa line to extended as great a welcome as the t big states. Every town had its cro station.

Col. Roosevelt made speeches voice threatened to fail him and stopped, along in the middle of th rest up for Council Bluffs.

The visitor did not let his speec directly upon the insurgent move in a statement replying to Chairman L. Woodruff regarding direct prim spoke of the progressives being enr in favor of taking a real step fo garding direct primaries on the Iowa Stephen bill, and the Iowa insurg were in the car smiled at the word "insurgent." and murmured, "that's Roosevelt said he would accept the delegate to the New York state con

Cummins Is Chief Hon

Senator Cummins of Iowa r Roosevelt private car all the way a ments, and stood at the colonel's h who he made a speech. In Iowa Cummins is regarded as the faith insurgent movement, and his pr the hallmark of approval for the speech Col. Roosevelt mad this, Col. Roosevelt received evidence of approval Charles Gri report, who has announced that h vote for "Uncle Joe" Cannon fo and who has taken the other vo insurgency in preparation for a ra

"When Mr. Root left the train a was as a big smile because Mr. Root, Senator Dolliver, Congressman Young, Mr. Grile said he had a pleasant talk with Col. Roosevelt, as he put his head out of his stateroom window. Mr. Root and Col. Roosevelt, as he put his head out of his stateroom window. Mr. Root and one of his aides were in the stateroom with Col. Roosevelt, who was in a

All of the cheering did not go to the Republican nominee for governor, Warren Garst, who was in the car with Col. Roosevelt. In the speech he made at Council Bluffs he referred to the colonel as the "greatest American."

Praise Given to Burkett

When Mr. Roosevelt stepped on the platform of his train at K was flanked on either side with Uni Senators Norris Brown and Elmer of Nebraska. Senator Brown is a Senator Burkett is a standpat. As far as Col. Roosevelt was however, he seemed as glad to see Burkett as he had been to meet other visitors today and began by warmly eulogizing Senator B doing so much to help him in carry place to get reciprocal tariff rela Cuba and in other work to knit t bond of union between the two The colonel's tribute, however, awaken anything that could be ca burst of enthusiasm.

Later, when Col. Roosevelt poi northwest and said that twenty-ei he had come into Kearney, Senator Burkett behind a big bunch of st cheering a-plenty and it cooli of the differences he had note the journey, between the Nebras now and as it was twenty-seven ye

Stand Pat Men Are Impr

The few Iowa standpatters who near the Roosevelt train today were impressed by the course at Council Bluffs. They did not seem entire James R. Garfield boarded the Omaha and will ride through to Nebraskan standpatter who wer his name because he was conscript ting for office this fall, and wh ready to answer the question of "Under which flag?" shook his h he saw Garfield climb aboard and "That about settles it! That t ting insurgentor and insurgenter along. They are going to have and Joe Cannon's hides tacked of the observation car before the "Insurgent Again."

It was rumored at various times Carroll of Iowa would join the Iowa, but all such stories proved "The governor wouldn't get on w said an Iowa man. "He's a w and he don't want to get mixed up insurgents who are clear off the r pow and ghost dancing and making done. The governor is too wise."

"Kids" Make Biggest H

While he was doing most of h to the adult Iowans, Col. Roosev to take the most interest, person arrangements of the next generation. his preliminary remarks at Ogden when a small boy on top of a f with a most rapt expression sh thrilling with excitement shouted Teddy, I want to see the elephant killed."

At every station, food parcels w their children raised high in Col. Roosevelt never failed to t of them and speak about the futur a man at Jefferson raised a boy and called attention of the vis that that boy was one of a pair "A pair of twins," repeated Col. Well, if the other boy is like have a right to be proud an Roosevelt's safari into the Iowa was well handled and h Raven." W. R. Hollowell to

(Continued on page 4, colu

REAL ESTATE LOANS.

6 PER CENT AND 2½ PER CENT
MONEY TO LOAN
ON IMPROVED CHICAGO REAL ESTATE.
BUILDING LOANS MADE.
PREPAYMENT PRIVILEGES.
WM. C. HEINEMANN & CO.
Tel. Central 8400. 161 La Salle-st.

MONEY TO LOAN.
Especially low rates where the improvements are new or comparatively new.
BUILDING LOANS.
WM. C. HEINEMANN & CO.
BANK BLOCK. 92 LA SALLE-ST.

SALARY LOANS.

MONEY FOR SALARIED PEOPLE—IF YOU hold a permanent salaried position we will loan you any reasonable sum from $10 upwards WITHOUT security or knowledge of employer or friends. Our rates are LOW. Payments easy. Business strictly held before you. Quick service; long time if desired; no red tape; no extra charge; nothing taken out of loan in advance. Office hours 9 a. m. to 6 p. m. Saturday until 1 p. m. Will receive correspondence, whether you borrow or not.
OUR TERMS:
INCLUDING PRINCIPAL AND INTEREST.
If you borrow $10 you pay back $1c per week.
If you borrow $15 you pay back 2c per week.
If you borrow $20 you pay back 2½c per week.
If you borrow $25 you pay back 3c per week.
If you borrow $30 you pay back 3½c per week.
If you borrow $40 you pay back 4c per week.
If you borrow $50 you pay back 4½c per week.
If you borrow $60 you pay back 5c per week.
If you borrow $70 you pay back 5½c per week.
If you borrow $75 you pay back 6c per week.
LARGER AMOUNTS IN SAME PROPORTION.
NATIONAL FINANCE COMPANY,
Joint Stock Co.,
Suite 431, 108 La Salle-st.
Branch office:
Room 7, 9616 Commercial-av., South Chicago.

I APPRECIATE ACCOUNTS OF HONORABLE people (men employed or in business, ladies with allowances from their husbands or incomes from other sources) who want large or small sums confidentially, with or without security. My location (20 minutes from loop district), and my being the president of a large wholesale website establishment (Trade-test's and other agencies show its standing) and not a professional money lender assures a privacy not possible to those who deal with workers in downtown office buildings where money lenders congregate. My customer's name and address are known only to me; my employes know accounts only by serial number. Professional lenders demand high rates, usually asking so much that the average straightforward citizen realizes that exorbitant charges for any time are burdensome. My average price, all charges positively included, is never more than 1½ per cent monthly; often less, depending on risk and amount loaned. Individual waiting rooms. Ask for WILLCOME, care the Englewood Co., 1501-1516 E. 63d-st., corner Greenwood-av. Telephone Hyde Park 4603.

MASON FINANCIAL CO.,
164 MONROE-ST., ROOM 509.

SALARY LOANS.
$10 TO $100 to better class of salaried employes and to the honest workingman, no matter what his position or your plain note.
NO INDORSER NECESSARY.
We will give you the fairest rates you can get in Chicago. You can pay us back in either weekly or monthly payments to suit yourself.
Our dealings are confidential, and we give a written guarantee not to enforce payment through your employer.
LONG ESTABLISHED AND RELIABLE!
Come and see us when you want a loan.
NORTH SIDE FINANCIAL CO.,
164 Monroe-st., Room 502.
Southwest corner Clark. Telephone Central 3510.

BANKERS TO THE PEOPLE.
YOU CAN borrow money of us in small sums as well as large. Men and women employed—business men, too—we give you the fairest terms in Chicago. LADIES of reputable family may EASILY BORROW on their own name and promise. Twelve years established. Over $500,000 loaned. Our interest is 6 per cent per year. All our charges included are within the very MINIMUM WHICH HIGH GRADE FIRMS ASK. Prompt and consistent with justice. Straightforward and courteously we offer money to any MAN or WOMAN of honorable character who can pay back with interest monthly. Tel. Central 7004 or call. Private office (also ladies' room) connected with banking room.
Seventh floor, Marquette Building, S. E. corner Clark.
WEST & COMPANY.

SALARY LOANS—
PRIVATE PARTY.
LOWEST RATES.
EASY PAYMENTS AND CONFIDENTIAL.
ROOM 506, 105 WASHINGTON-ST.

SALARY LOANS, FURNITURE LOANS AT rates lower than those who advertise cheap rates. Call and be convinced.
Room 202. STATE CREDIT CO. Room 202.
167 Dearborn-st. Phone Central 4016.

I GET ONLY 6 PER CENT ON MY MONEY AT the bank, so if you have a clean record I will loan you what you need at 6 per cent a year. Save the rest of your money by not going to loan brokers. Address A E 856, Tribune.

SALARIED MEN AND WOMEN ARE DIRECTED of by our terms to call on us personally; long time to pay; confidential and fair treatment. Room 201, 121 La Salle-st.

EMPLOYES' CREDIT CO., 121 LA SALLE-ST.
Salaries loaned; salaries loaned; men and women keeping house, without security, easy payments. Offices in 46 principal cities.

CHICAGO INVESTMENT COMPANY—MONEY to loan on diamonds, watches, jewelry, Liberty bonds paid before due. Room 1206, 104 Monroe-st.

LOANS TO SALARIED PEOPLE. LOWEST rates, easy payments. ALICE M. BILLINGS & CO., Room 1411, 64 Dearborn.

QUICK LOANS TO MEN AND WOMEN ON INCOME; best terms. LA SALLE FINANCE CO., 805 Tacoma Bldg., 181 La Salle-st.

GREEN & COMPANY, CONFIDENTIAL SALARY LOANS, 79 DEARBORN-ST., COR. MADISON. Call and see us.

BUSINESS MAN WILL LOAN HONORABLE salaried man or give business address; write call. Address J A 287, Tribune.

PRIVATE FAMILY WILL LOAN TO A FEW selected people 6 per cent a year; give phone and business address. Address A 288, Tribune.

PRIVATE PARTY MAKES SALARY CHATTEL collateral loans; 6 per cent annually to honest employes. 1 N. LA SALLE-ST., Room 1.

PRIVATE PARTY WILL LOAN PROMPT REleases at 6 per annum. Taylor, 146 La Salle-st.

PERSONAL PROPERTY LOANS.

IF YOU WANT MONEY
Come and get our figures on the deal. The best place to get money is where what we'll offer you.
Small or large amounts as you may need. Ask us particulars.
We act as bankers to those who have no real estate and who do not wish to call at the banks.
No indorser required either. The fact that you are well known in the city where you live your prospects will satisfy us, and you can borrow here. We make money easy to pay monthly.
We are modern and businesslike in our methods and are known as the most reliable money lending firm. If you want money for any purpose call personally and talk it over with us. The cost is small—the convenience great. Try us today. For 50 years the best money we have loaned has been recommended by satisfied borrowers.
MAIN OFFICE:
CHICAGO MORTGAGE LOAN CO.,
108 Dearborn-st., corner of Monroe.
Phone CENTRAL 3100.
AND
WEST SIDE OFFICE:
CHICAGO MORTGAGE LOAN CO.,
407 Lawndale-av., corner Roosevelt-rd.
Phone NORTH PARK 1296.

NO MORE HIGH RATES
$10 TO $500. NEW PLANS.
Loans to a new line of operations by the
LEADING BUSINESS MEN OF CHICAGO
TO LOAN
to any honest person owning HOUSEHOLD GOODS, PIANOS, etc., or holding a salaried position, at the rate of 6 PER CENT PER YEAR.
The interest on $10 for one year.
$1.50 interest on $25 for one year.
$2.50 interest on $50 for one year.
ALL OTHER SUMS IN PROPORTION.
EASY MONTHLY PAYMENTS.
Reasons for Advertising Cheaper.
SMALL LOAN ASSOCIATION OF CHICAGO.
Suite 1000, 79 DEARBORN-ST.
116 Dearborn-st., near Washington.
24 floor. Take elevator on east stairs.

MONEY LOANED AT 1 PER CENT PER MONTH.
NO ADDITIONAL CHARGES.
On Diamonds, Watches, Jewelry, Scottish Garments and Musical Instruments by the
FIRST STATE PAWNERS SOCIETY.
79 Washington-st., cor. Dearborn.
FOUNDED BY THE MERCHANTS' CLUB.
BOARD OF DIRECTORS:
John V. Farwell, President. Edward A. Shepard, Treasurer.
John G. Shedd, Vice-President. William A. Bullock, Secretary.
Robert Lindblom, Vice-President. Wilfred H. Wassell, Secretary.
Frank H. Jones, Manager.

LOW RATES	LOANS.	EASY TERMS
$10	TO	$500

THE SECURITY we receive our customers of the FIRST STATE PAWNERS is cause of HIGHER PRICE PAID, or some other kind of valuable property. We will equally the highest amount quickly, strictly.
RELIANCE LOAN CO.,
(Incorporated)
149 DEARBORN-ST., ROOMS 720 AND 721.
Phone CENTRAL 3100.

OUT WAGON FOR FURNITURE AND PIANO loans; $5 for the month for $50 for $1.50 month; $25 for $1 month; $10 for 50 cents. Money loaned on diamonds, etc. Estate will advantageous charge of money. 241 Sedgwick-st.
MUTUAL LOAN CO., Room 10.

FIRST STATE LOAN CO.
NORTH SIDE AND HER PROTECTED.
LOANS ON FURNITURE, PIANOS, SALARIES.
184 MONROE-ST., ROOM 413.

PERSONAL LOANS CO. OF CHICAGO, RENT CONTRACTS, 1st floor, 79 Dearborn-st. Main office, Rooms 204, 205, 206, 207, 208, 209, 210, 211, 212, 213, 214, 215, 216, 217, 218, 219, 220, 221, 222, 223, 224, 225, 226, 227, 228, 229, 230, 231, 232, 233, 234, 235, 236, 237, 238, 239, 240, 241, 242, 243,